



*Figura 1 – Vista esterna immobile*



*Figura 2 - Terreno*



*Figura 3 - Strada accesso immobile*



*Figura 4 - Strada accesso immobile*





*Figura 5 - Locale deposito seminterrato*



*Figura 6 - Parete intercapedine mancante*



*Figura 7 - Tettoia esterna piano terra*



*Figura 8 - Area esterna piano terra*





*Figura 9 - Soggiorno/cucina piano terra*

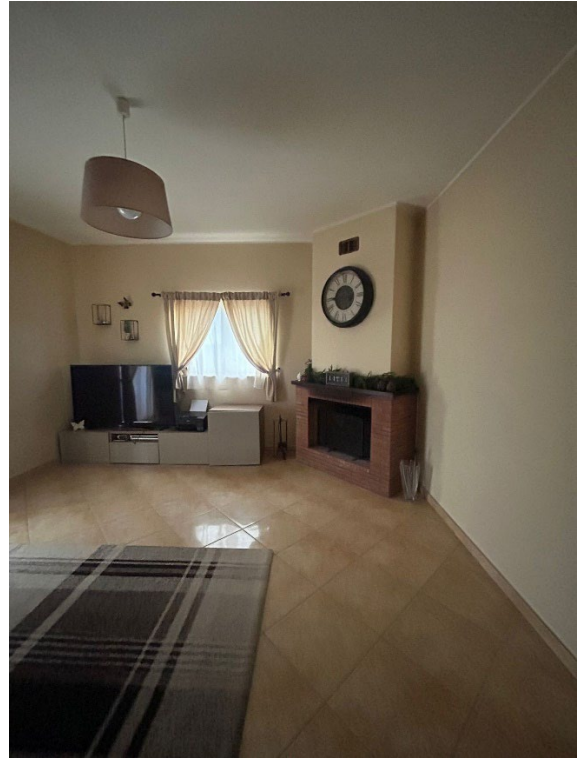

*Figura 10 - Camera piano terra*

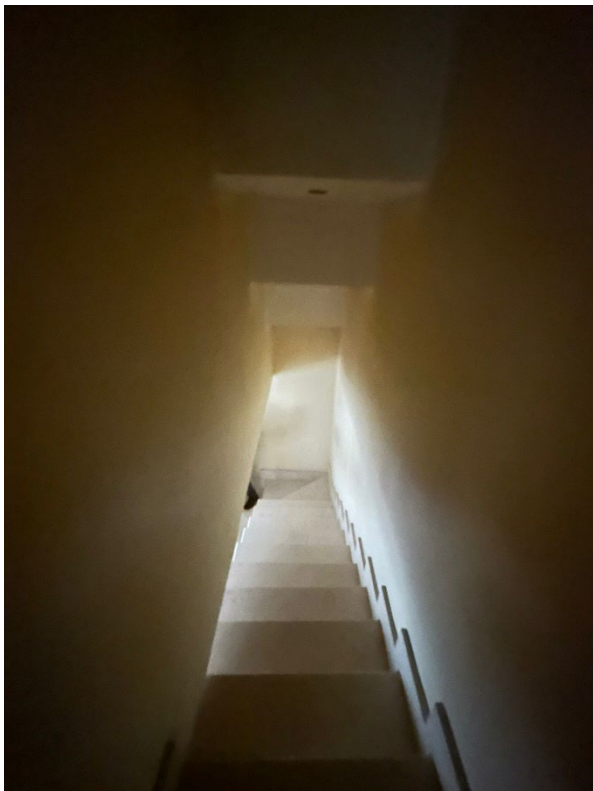

*Figura 11 - Scala di collegamento piano terra - primo*

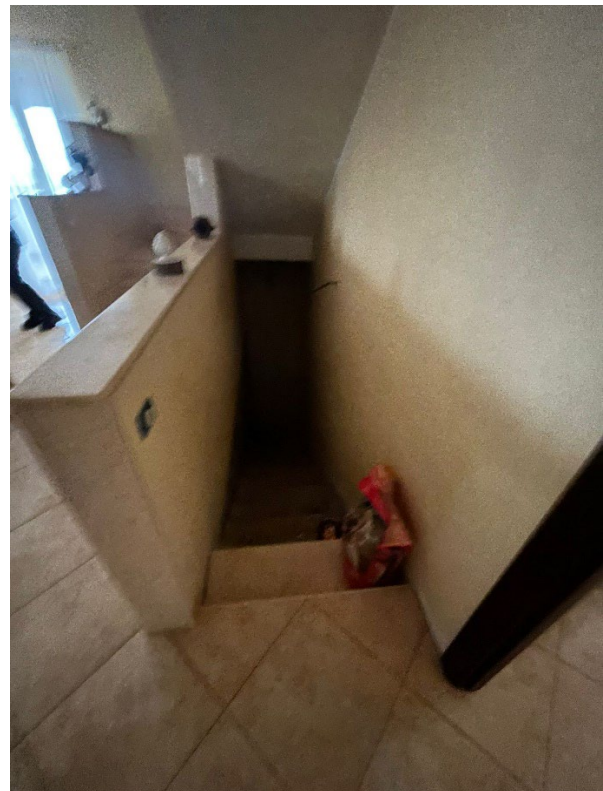

*Figura 12 - Scala di collegamento piano terra - seminterrato*





*Figura 13 – Bagno piano terra*

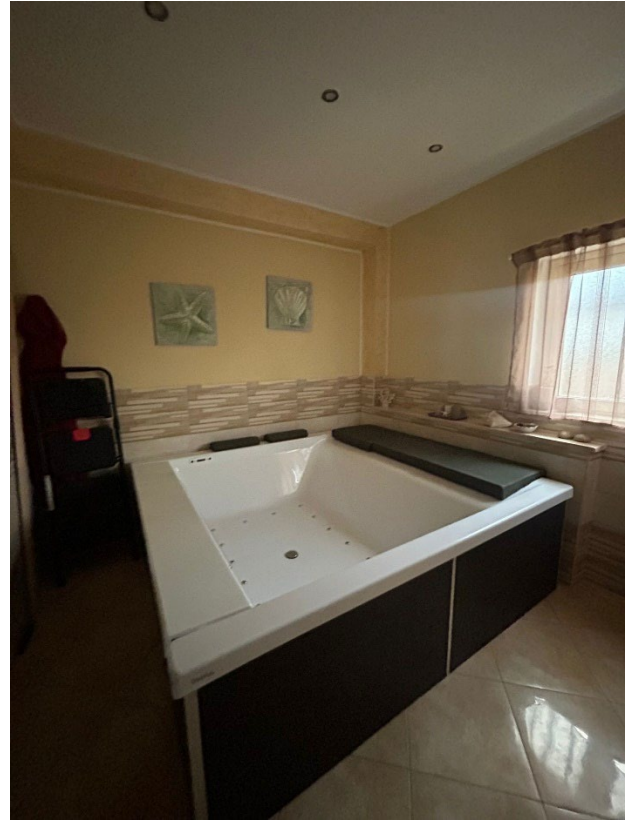

*Figura 14 - Bagno piano terra*



*Figura 15 - Disimpegno piano primo/sottotetto*

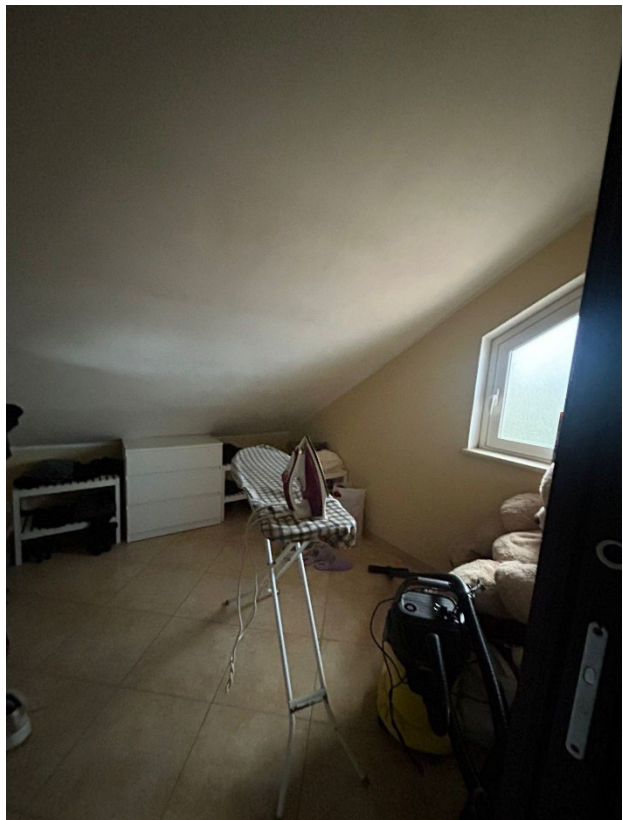

*Figura 16 - Camera n.1 piano primo/sottotetto*





Figura 17 - Camera n.2 piano primo/seminterrato



Figura 18 - Camera n.3



Figura 19 - Bagno piano primo/sottotetto

Messina, 18/02/2026

Il CTU  
Ing. Maria Garufi

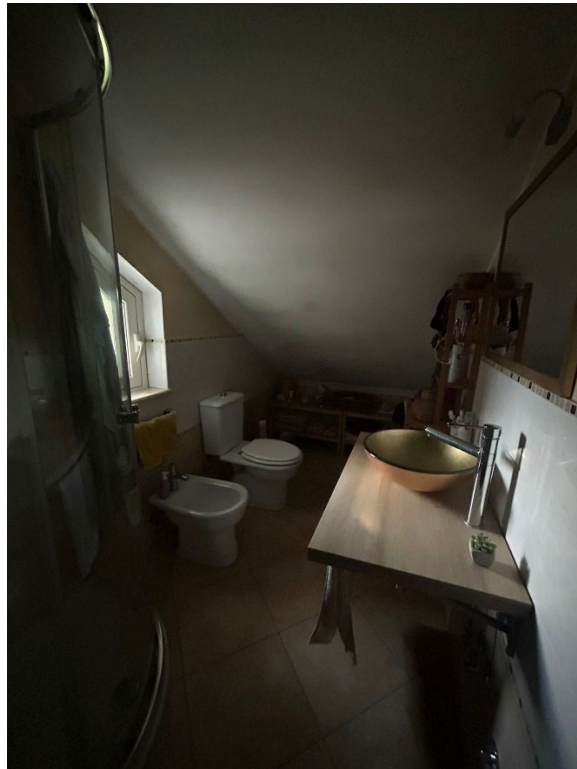