

AGENZIA DELLE ENTRATE
CATASTO FABBRICATI

Ufficio provinciale di Trapani

ELABORATO PLANIMETRICO

Compiato da: Minaudo Giulio Dario
Iscritto all'albo: Geometri
Prov. Trapani
N. 12777
Comune di Trapani
Sezione: Foglio: 18
Particella: 344
Psp0657866 n. 10/11/2021 del
Tipo Mappale n. del
Scala 1 : 500

Dimostrazione grafica dei subalterni

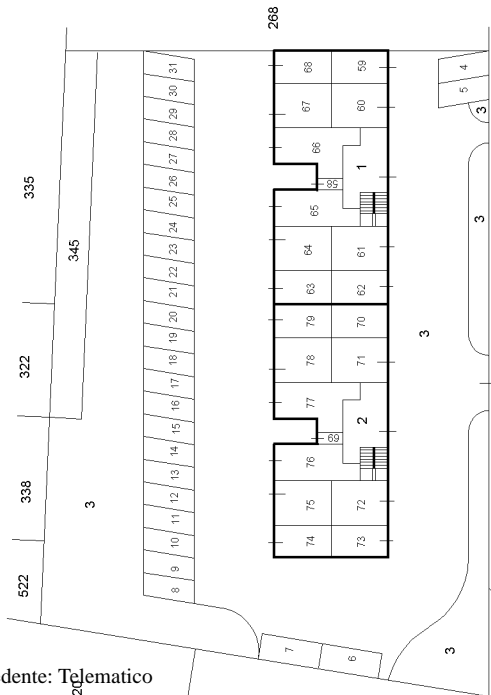

Via Guido Guida

PIANO TERRA

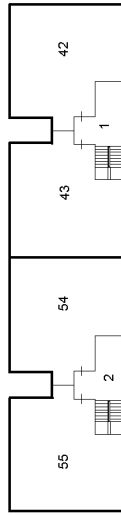

PIANO QUINTO

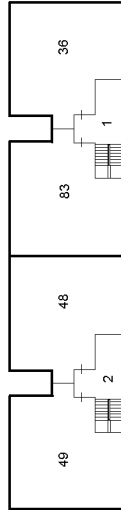

PIANO SECONDO

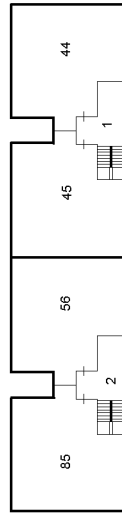

PIANO SESTO

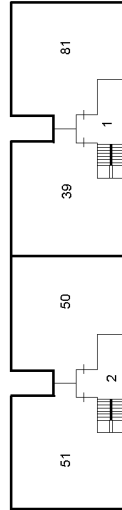

PIANO TERZO



PIANO TERRAZZO

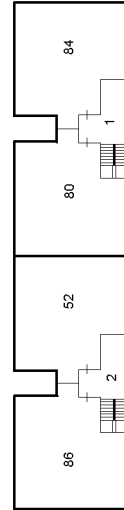

PIANO QUARTO

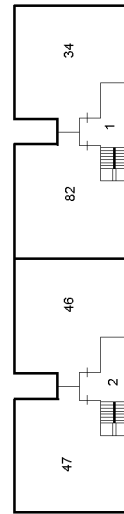

PIANO PRIMO