

**STUDIO DI PROGETTAZIONE  
ARCH. CANIO ROMANIELLO  
VIA PERUGIA, 14  
85016 PIETRAGALLA (PZ)  
TEL./FAX 0971/740188 – CELL. 347/7699890  
E-mail: canioromaniello@tiscali.it**

## **Planimetrie**



Vis. tel. (0.90 euro)

Direzione Provinciale di Potenza Ufficio Provinciale - Territorio - Direttore MARIA MARGHERITA ANNA MATTIA

Scala originale: 1:4000 Dimensione cornice: 1068.000 x 756.000 metProtocollo pratica T141533/2023

Comune: (PZ) BELLA Foglio: 23

1 Particella: 371



N=8600

E=-10100

Firmato Da: ROMANIELLO CANIO Emesso Da: ARUBAPEC S.P.A. NG CA 3 Serial#: be2daef177634a4eb470075b090e15

# PLANIMETRIA CATASTALE PIANO PRIMO FOGLIO 23, P.LLA 73, SUB 4

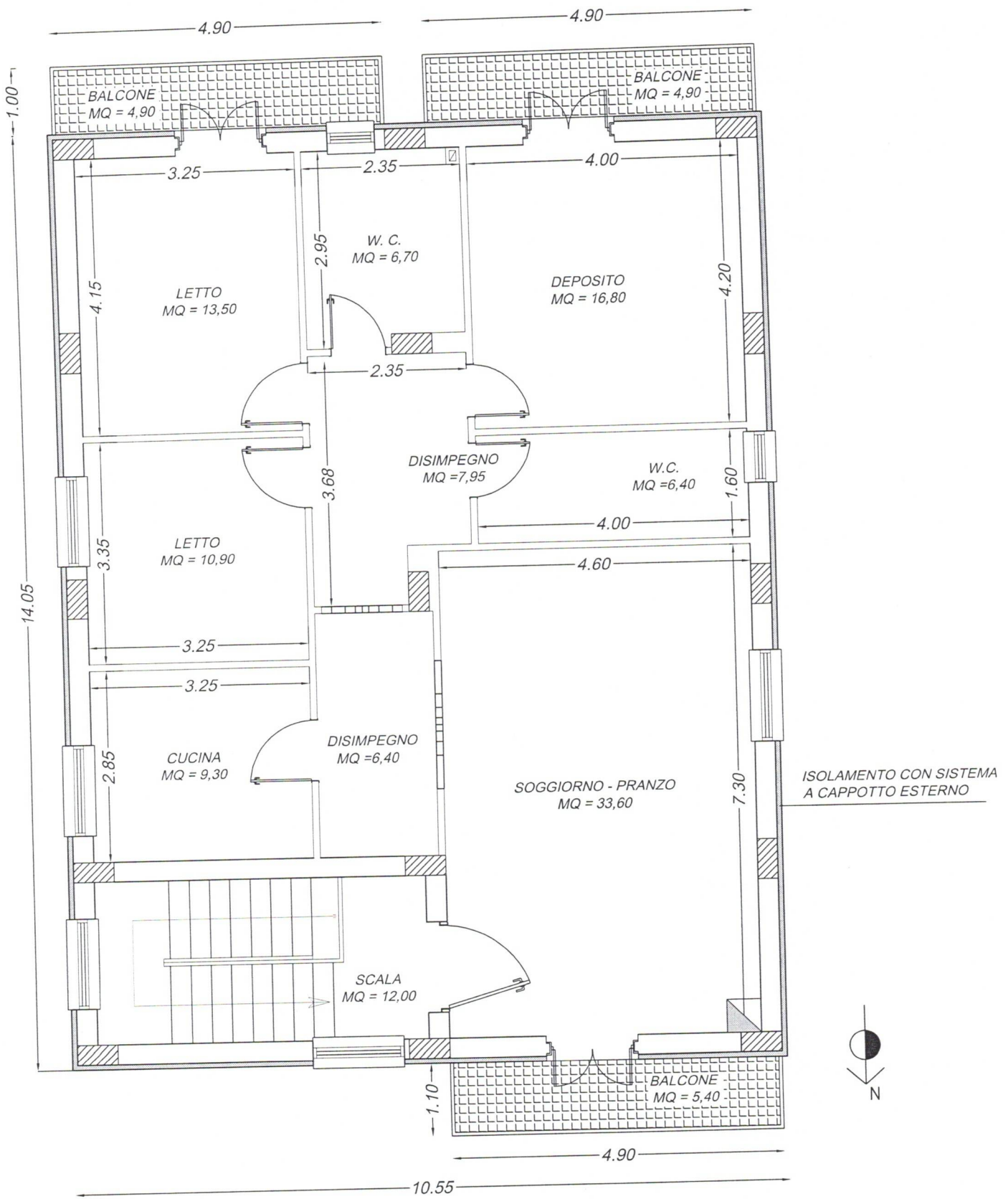

# PLANIMETRIA CATASTALE PIANO SEMINTERRATO FOGLIO 23, P.LLA 73, SUB 5 (EX SUB 2)

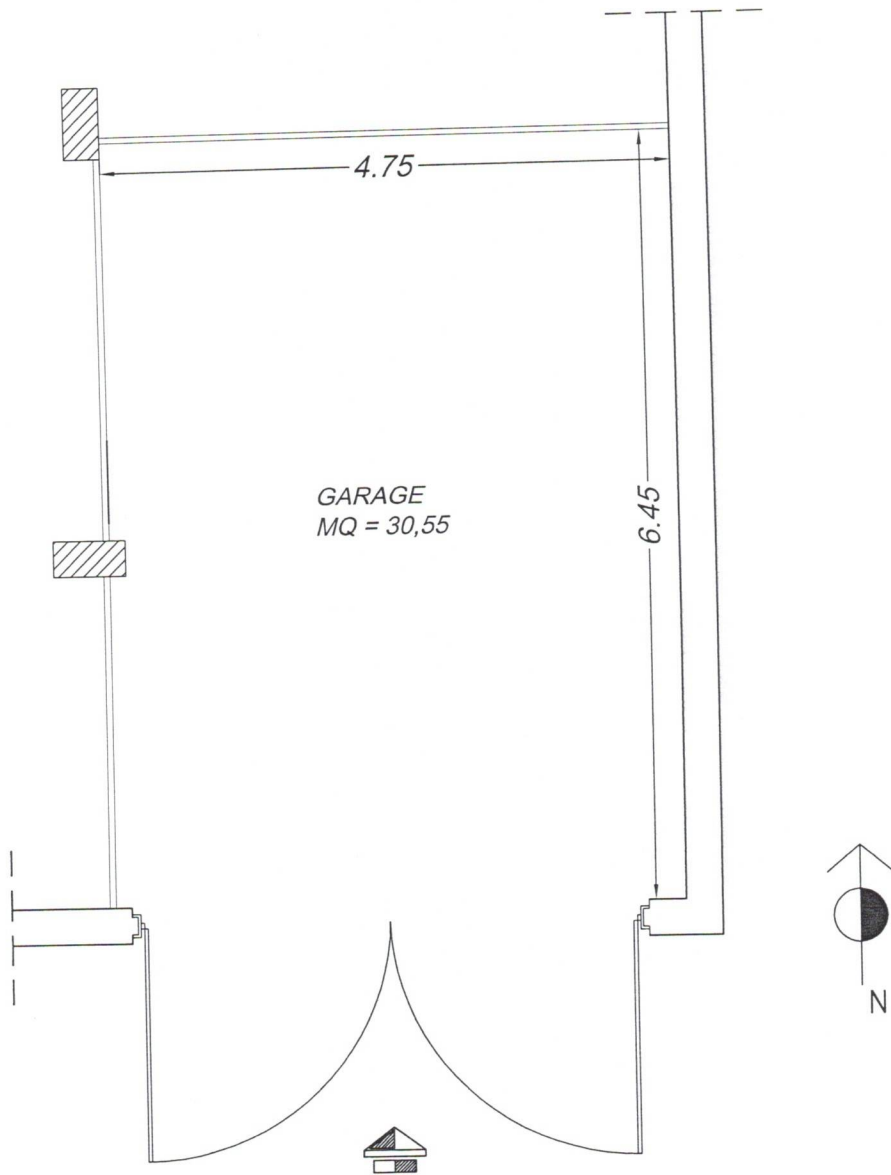

# PLANIMETRIA CATASTALE PIANO TERRA FOGLIO 23, P.LLA 73, SUB 7 (EX SUB 3)

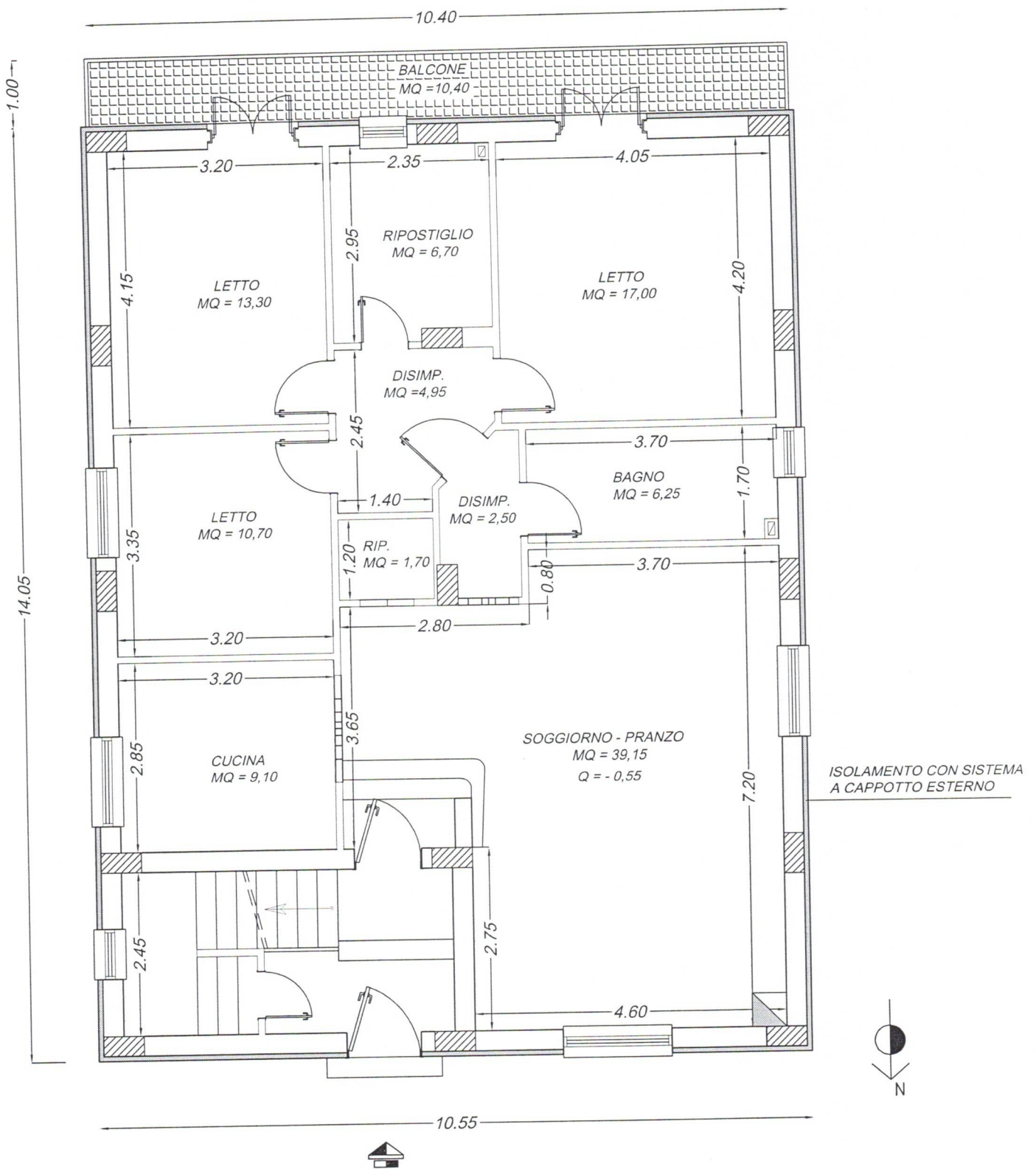

# PLANIMETRIA CATASTALE PIANO SEMINTERRATO FOGLIO 23, P.LLA 73, SUB 7 (EX SUB 2)

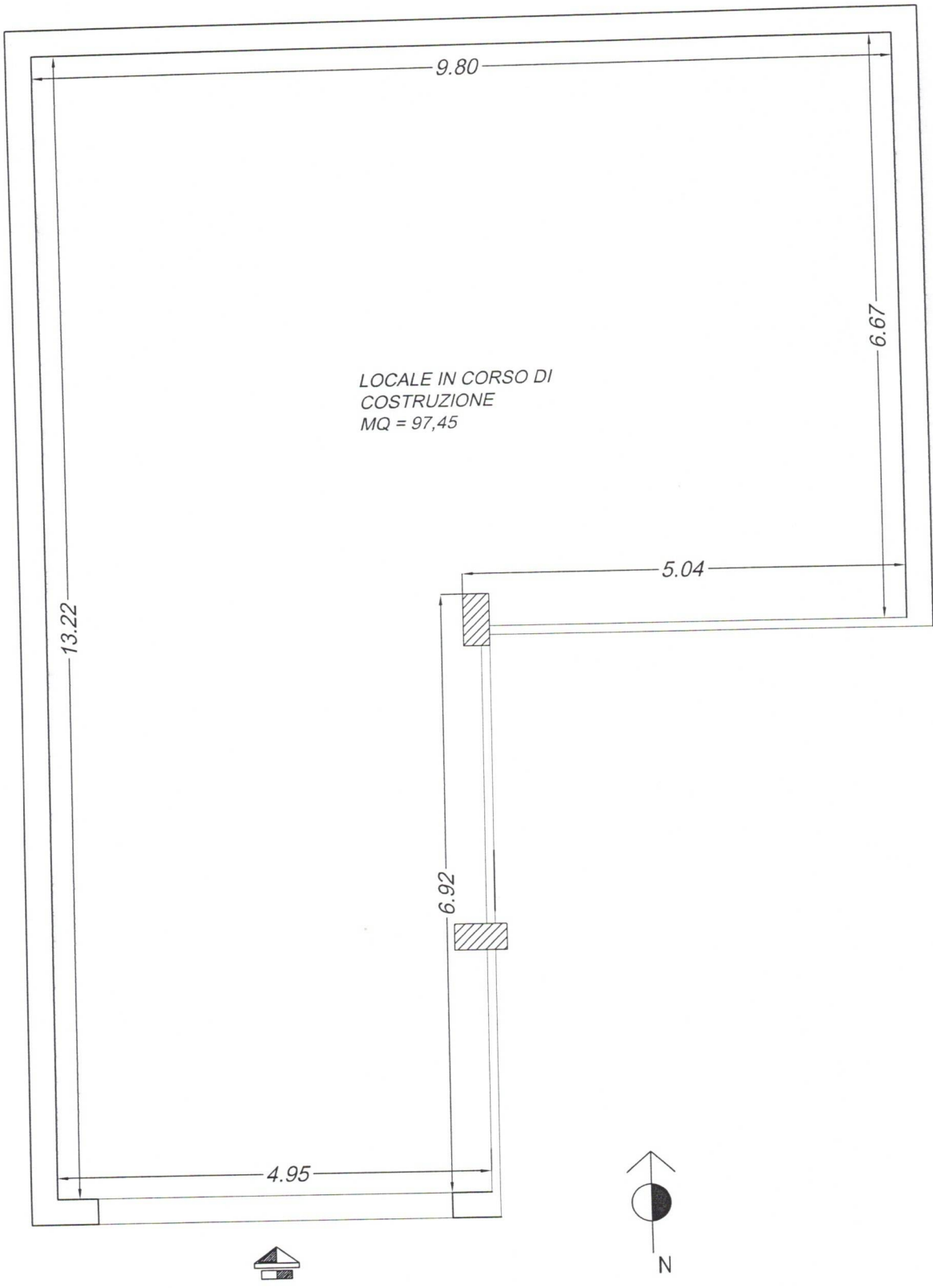

# PLANIMETRIA STATO DI FATTO PIANO PRIMO FOGLIO 23, P.LLA 73, SUB 4

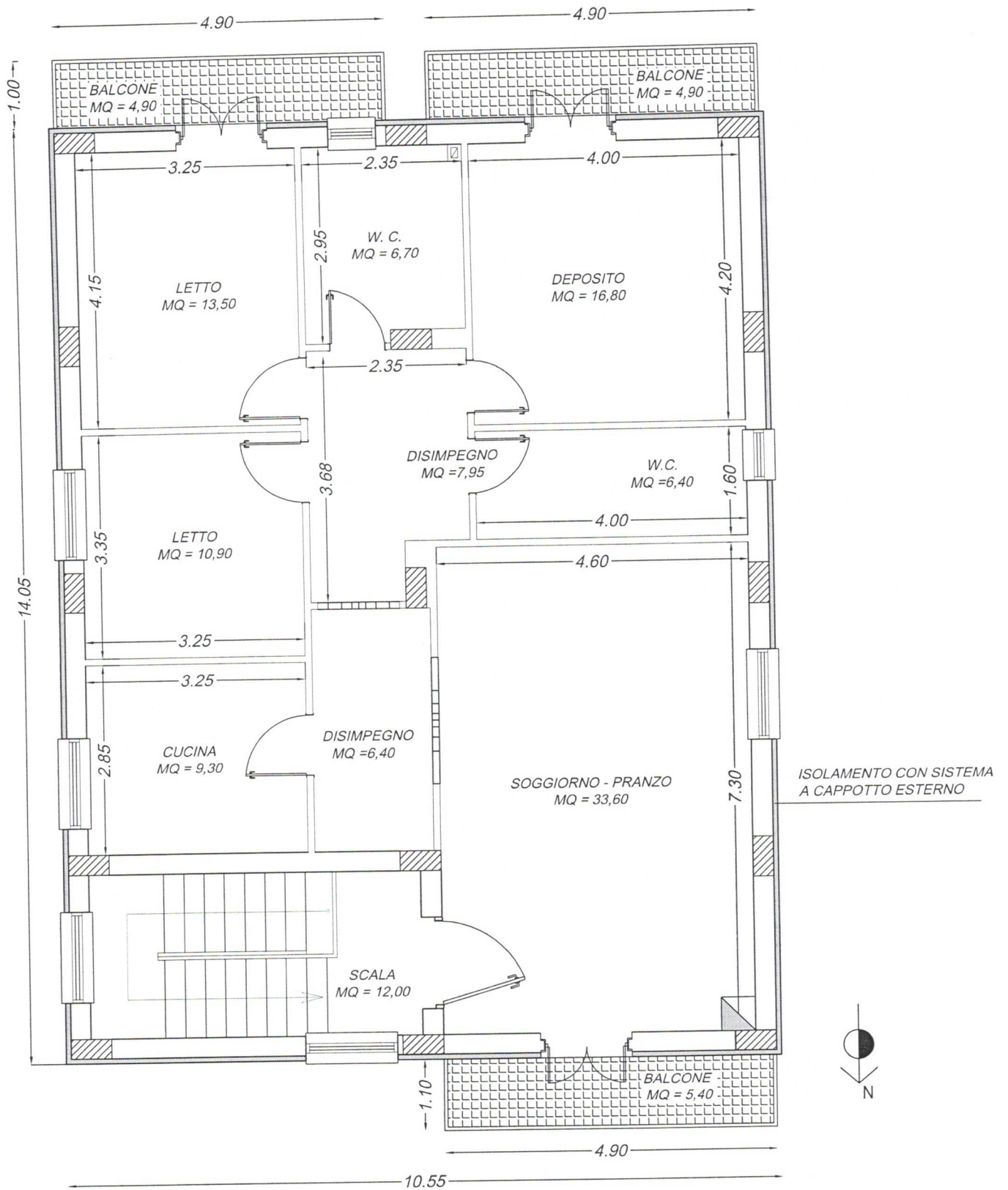

PLANIMETRIA STATO DI FATTO PIANO TERRA  
FOGLIO 23, P.LLA 73, SUB 5 (EX SUB 2)

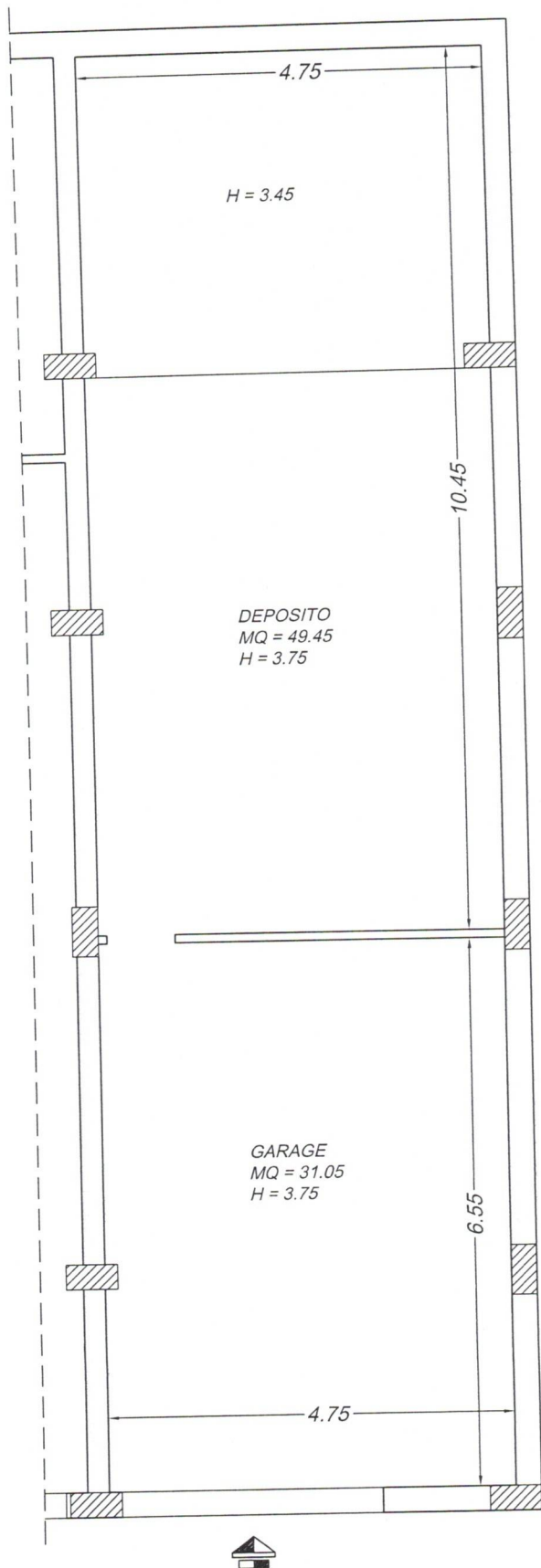

# PLANIMETRIA STATO DI FATTO PIANO TERRA FOGLIO 23, P.LLA 73, SUB 7 (EX SUB 3)

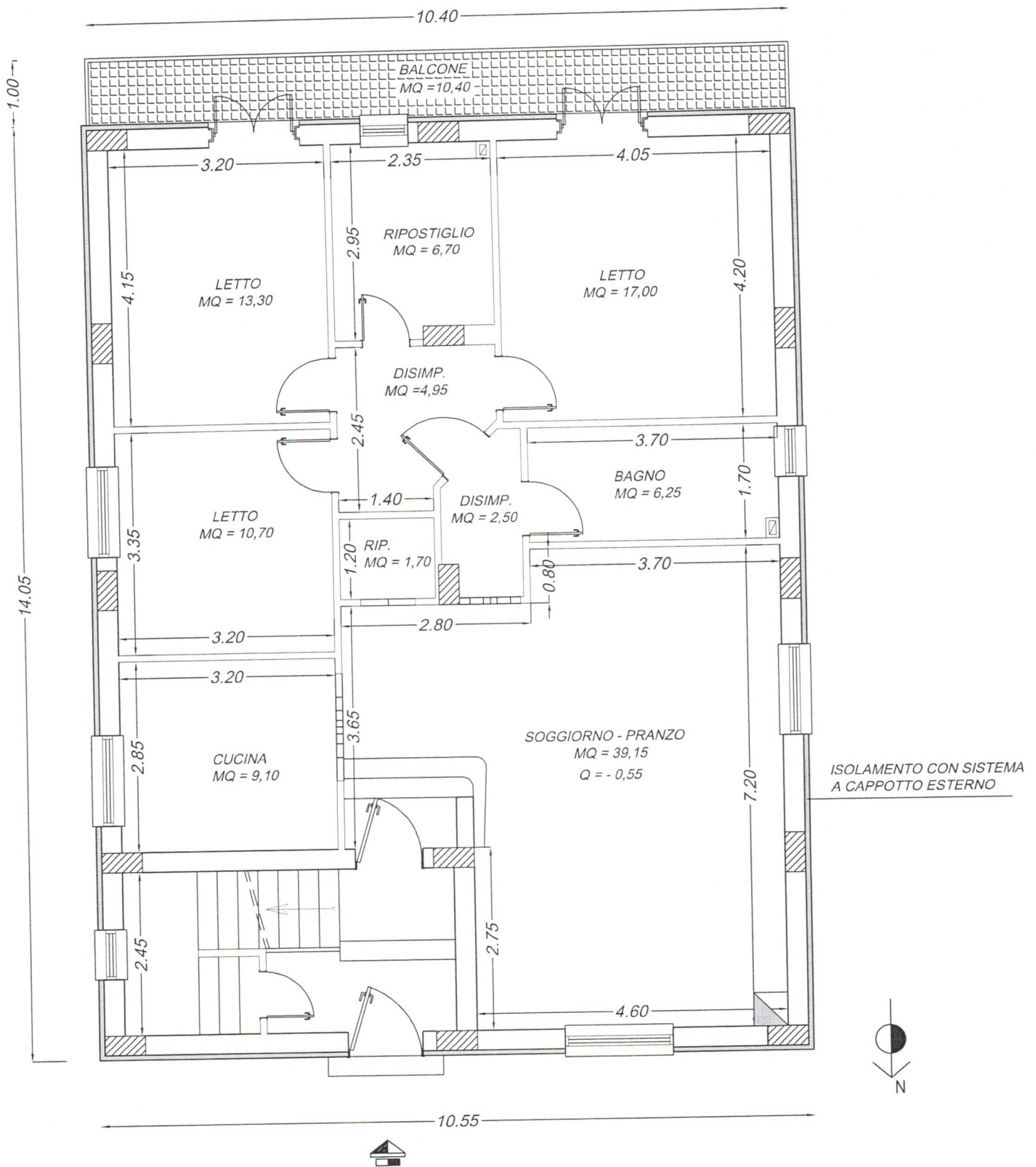

# PLANIMETRIA STATO DI FATTO PIANO SEMINTERRATO FOGLIO 23, P.LLA 73, SUB 6 (EX SUB 2)

