

D.I.A. 35/07 – piano 1°



foto 1



foto 2

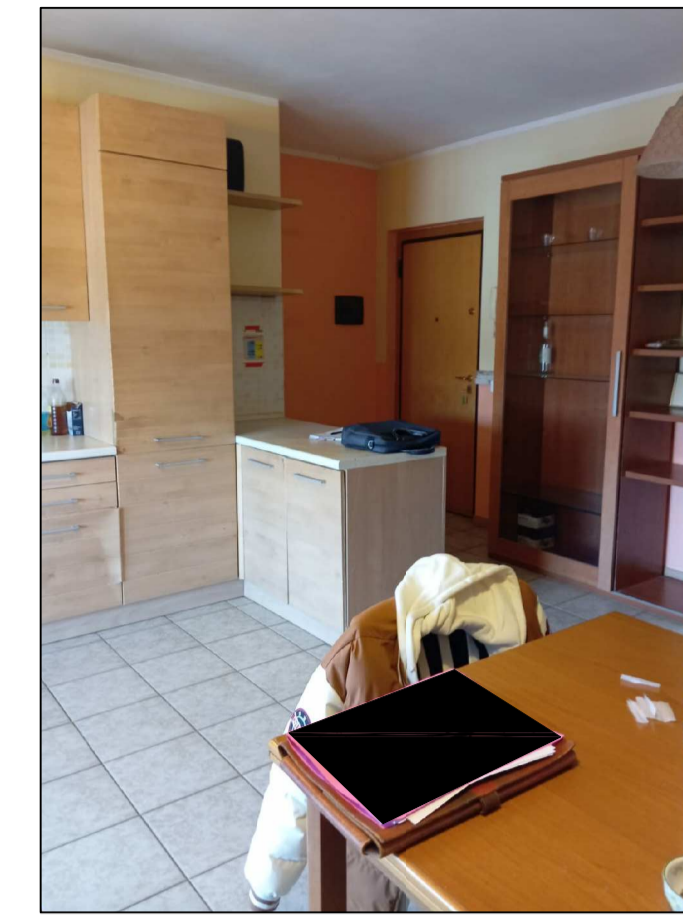
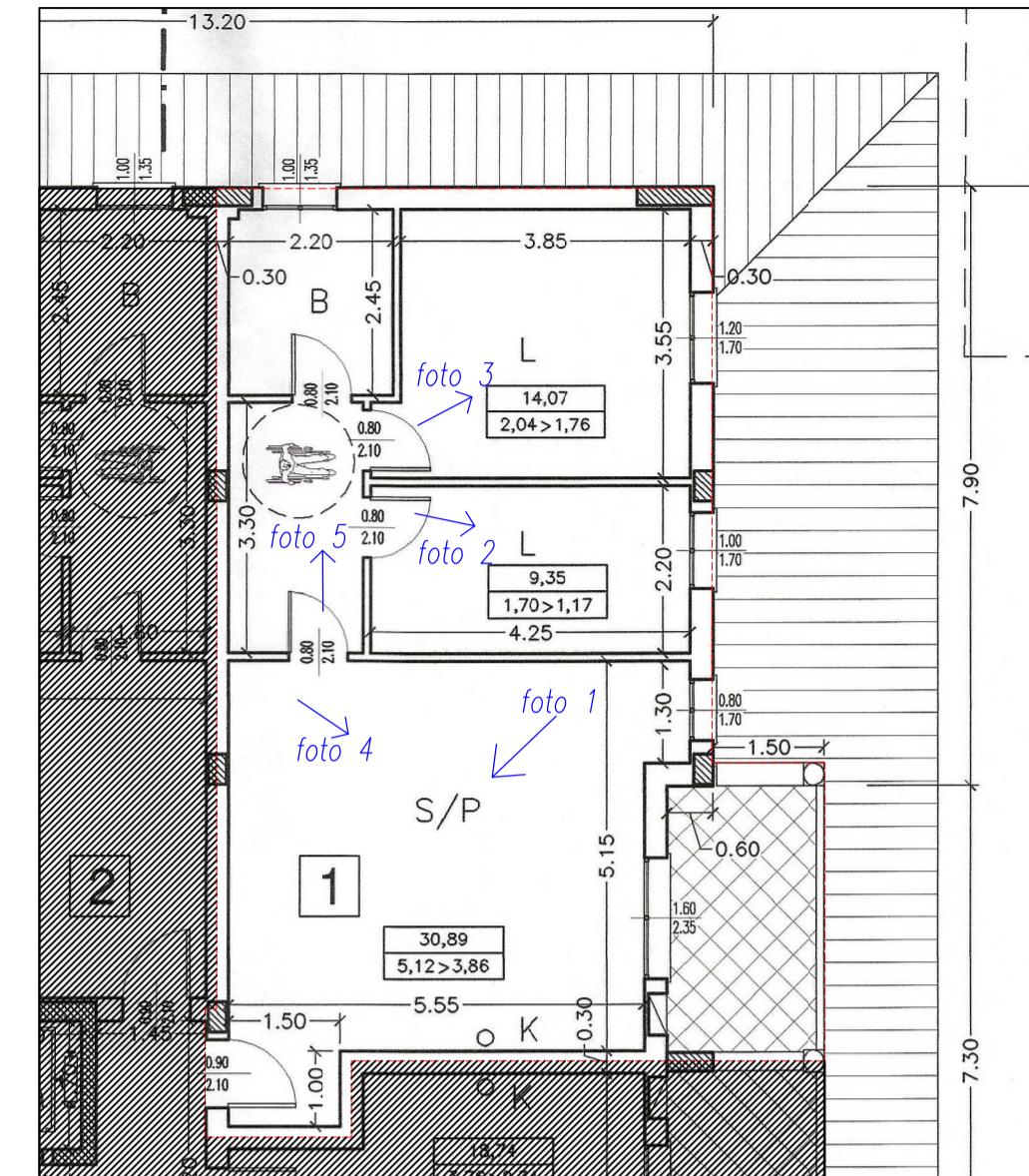
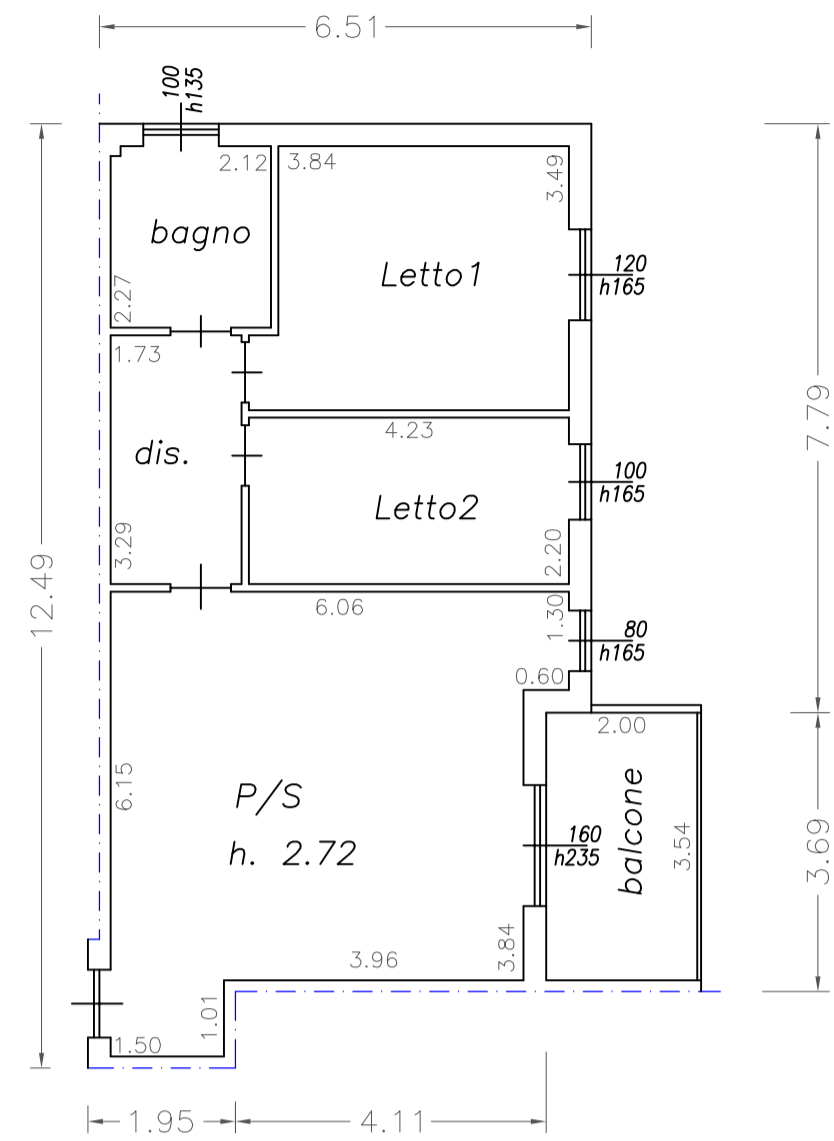

foto 3



foto 4



foto 5

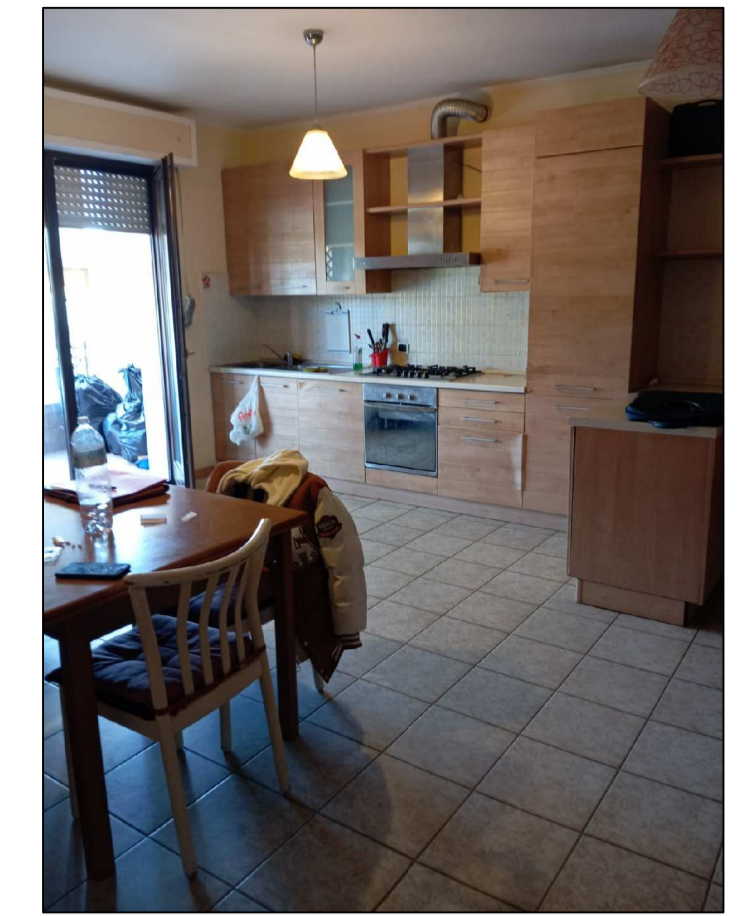

foto 6



foto 7

PIANO PRIMO

SUPERFICIE APPART.
 appart. mq. 74.59
 balcone mq. 7.70

PROP. SUB. 1

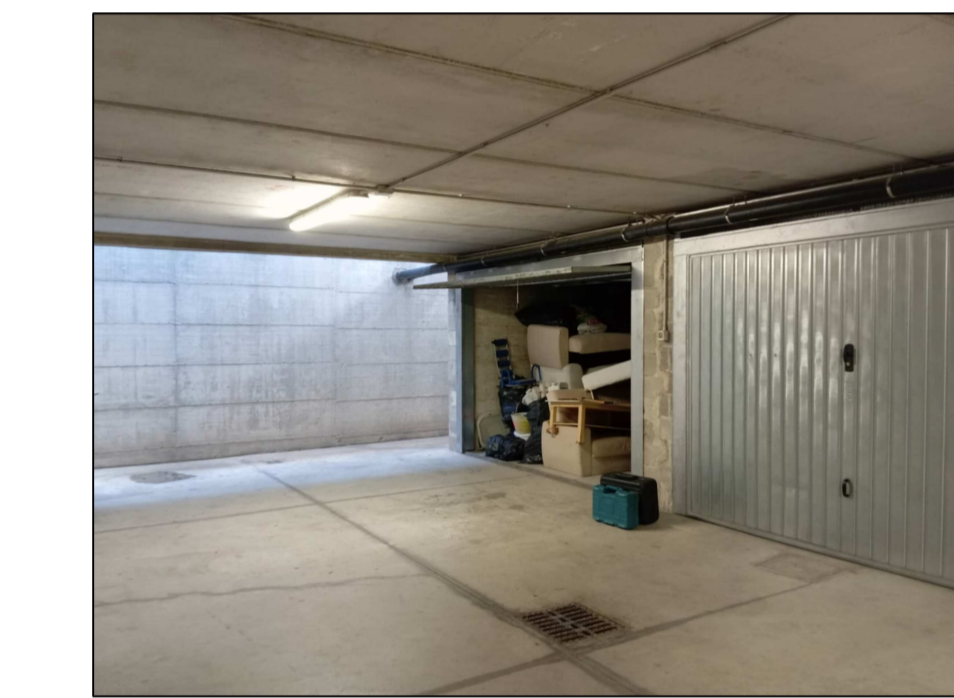
D.I.A. 35/07 – piano S1

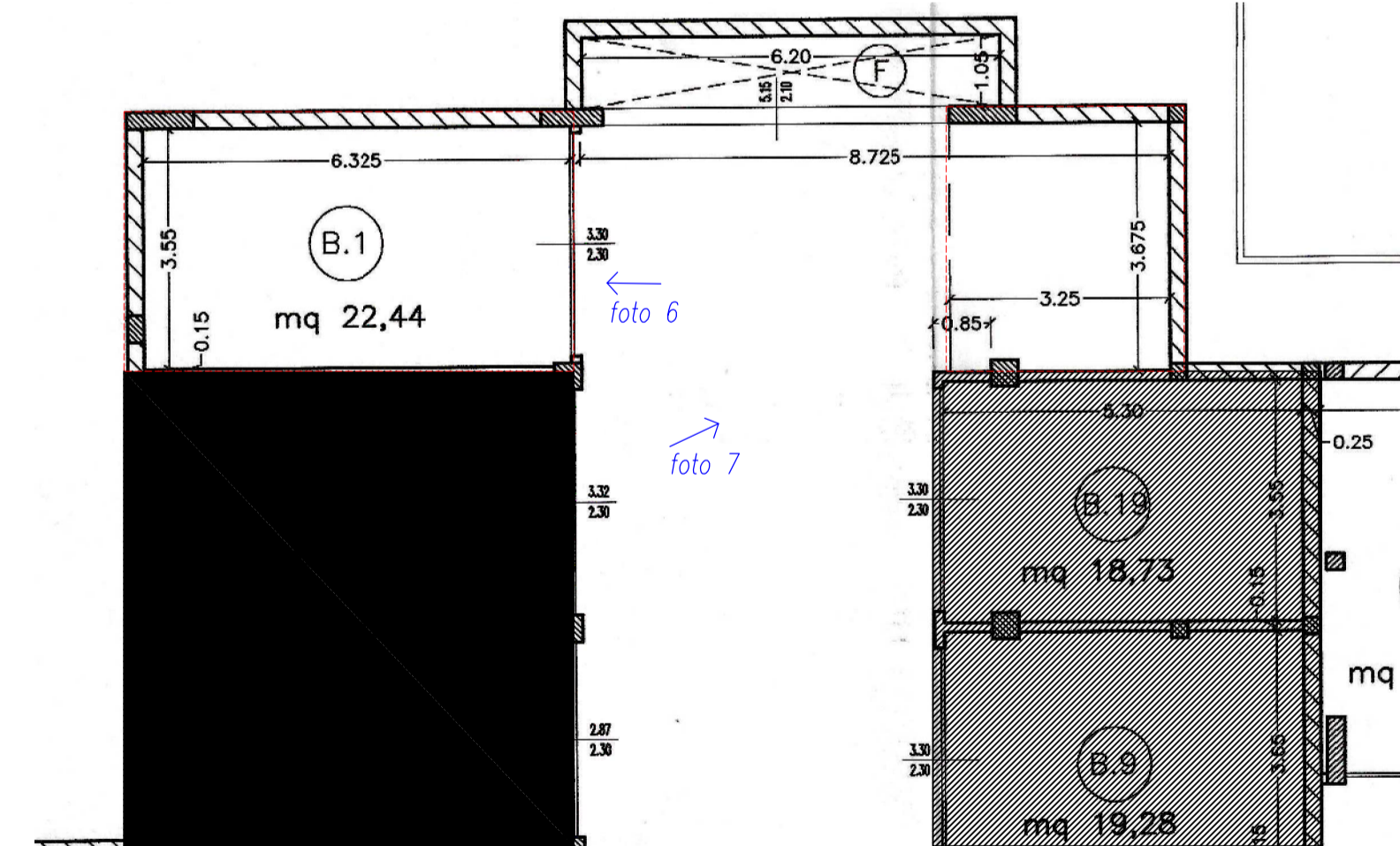
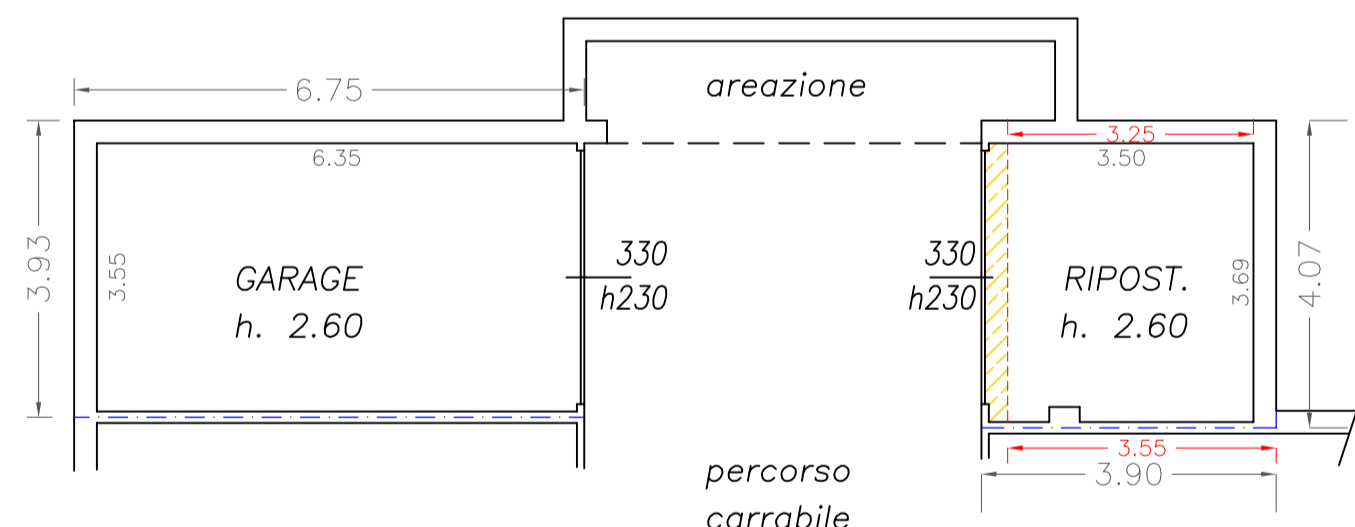

PIANO INTERRATO

SUPERFICIE GARAGE
 garage mq. 26.49
 scoperto mq. 14.43

PROP. SUB. 29



PRG SALTARA : zona F3
 vincoli : fascia di rispetto FERROVIA

COMUNE DI COLLI AL METAURO	SCALA 1:2000-1:100	TIMBRO e FIRMA
OGGETTO Rilievo planimetrico appartamento	TAVOLA 1	documento firmato digitalmente
UBICAZIONE VIA UNGARETTI 2	RIF: /ESEC. MM. 150-2024/050260/	IL TECNICO
DITTA esec. imm. RG n. 150/2024	DATA 21/07/2025	STUDIO TECNICO GEOM. TORCOLACCI DANIELE Via Papa Giovanni XXIII, 18 61032 FANO (PU) Tel. 0721/866936 - Cell. 338/5261276 email : studio.torcolacci@gmail.com
vietata la riproduzione anche parziale senza consenso esplicito dell'autore		