

ELABORATO PLANIMETRICO

Compilato da:
Capitano Gian Battista
Iscritto all'albo:
Geometri
Prov. Milano N. 7906

Agenzia del Territorio
CATASTO FABBRICATO
Ufficio Provinciale di
Milano



Comune di Gorgonzola

Protocollo n.:

Sezione: Foglio: 10

Particella: 536

Tipo Mappale n. 978687 del 19/12/2002

Dimostrazione grafica dei subalterni

Scala 1 : 500

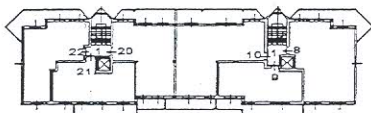

PIANO SECONDO

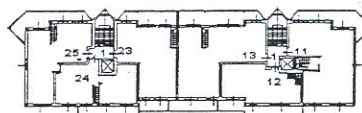

PIANO TERZO

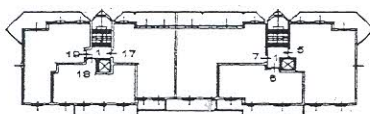

PIANO PRIMO

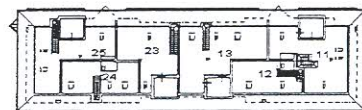

PIANO QUARTO
SOTTOTETTO

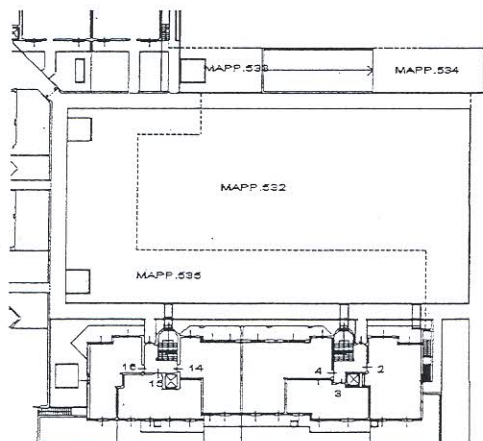

PIANO TERRA

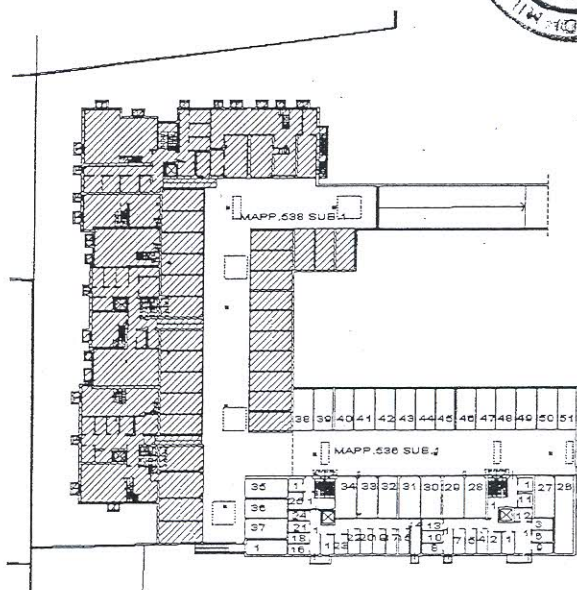

PIANO SEMINTERRATO

