TRIBUNALE DI NUORO

SEZIONE EE.II.

PROCEDURA ESECUTIVA N. 19/2013 R.G.E.

ALLEGATO 3

FOTOGRAFIE ESTERNE ED INTERNE DEL BENE E PLANIMETRIA







Foto 1 e 2 - vista esterna immobile dalla SS 125 (nota come via Nazionale)





Foto 3 - vista esterna immobile dal subalterno (BCNC)



Foto 4 - vista esterna immobile dal subalterno (BCNC) con inquadramento in rosso del vano realizzato in abuso



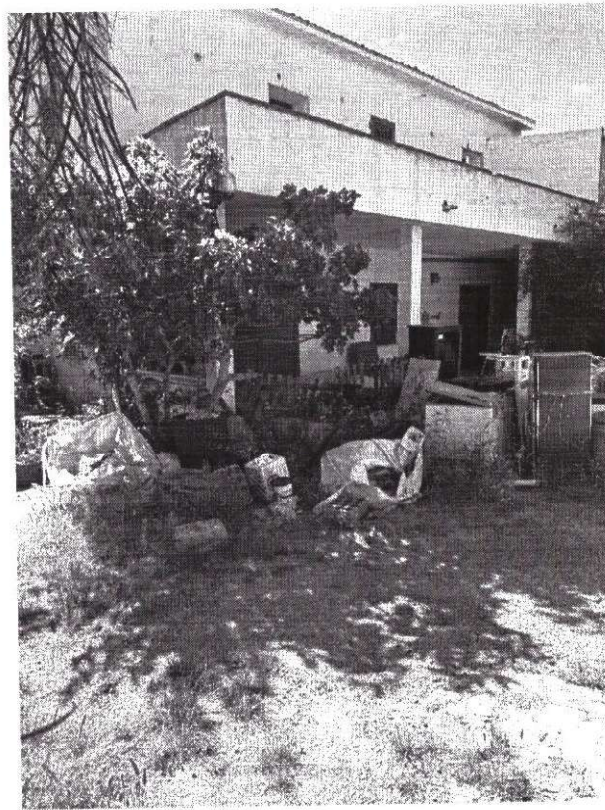

Foto 5, piano terra - vista ingresso dalla veranda

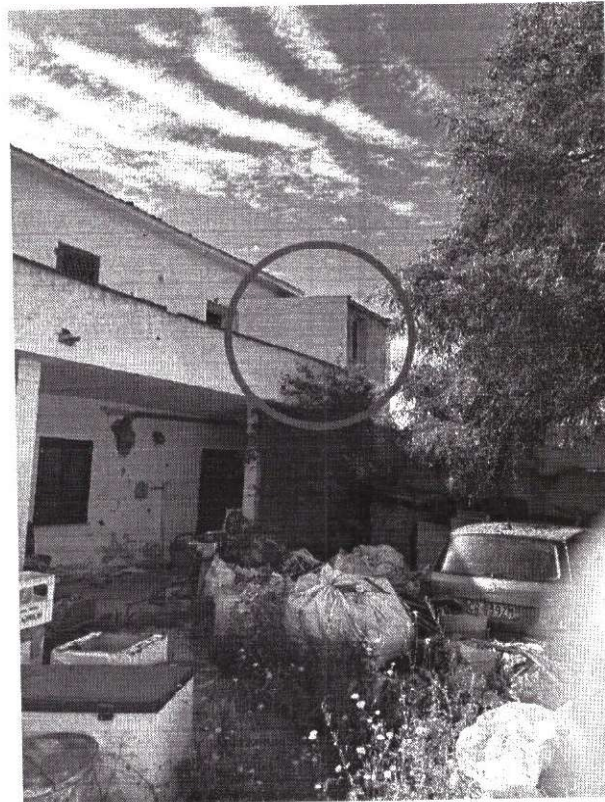

Foto 6, piano terra - vista scala ingresso





→ Foto 7, piano terra – vista interna vano pranzo/soggiorno



→ Foto 8, piano terra – vista interna cucina





→ Foto 9, piano terra – vista interna bagno

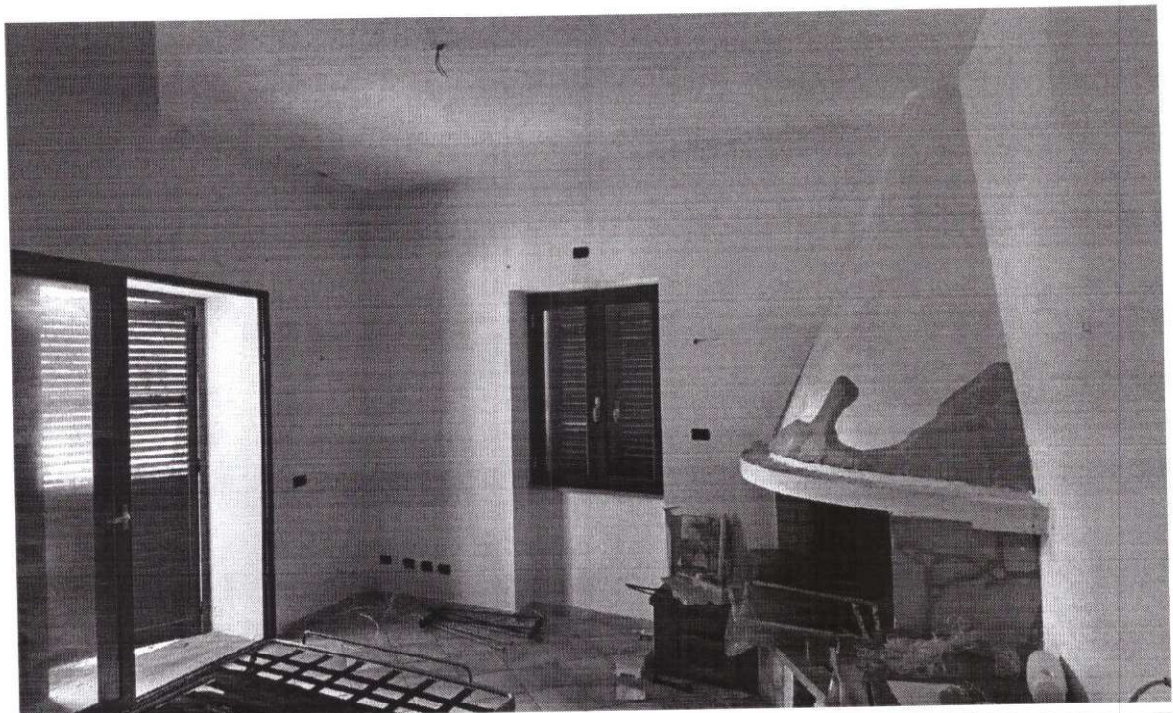

→ Foto 10, piano terra – vista interna camera





→ Foto 11, piano terra – vista interna studio

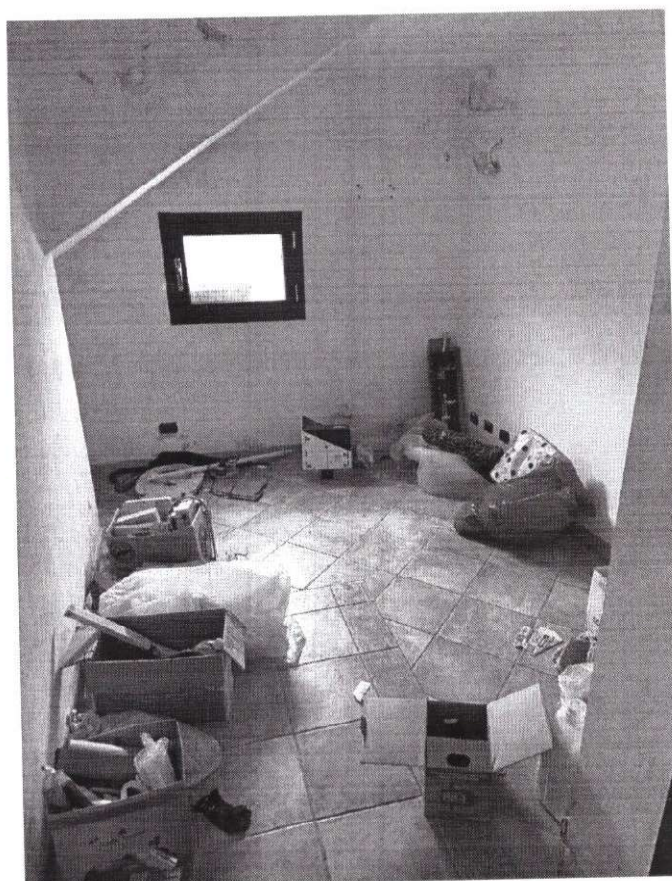

→ Foto 12, piano terra – vista locale pluriuso





— Foto 13, piano terra – vista esterna veranda sul retro

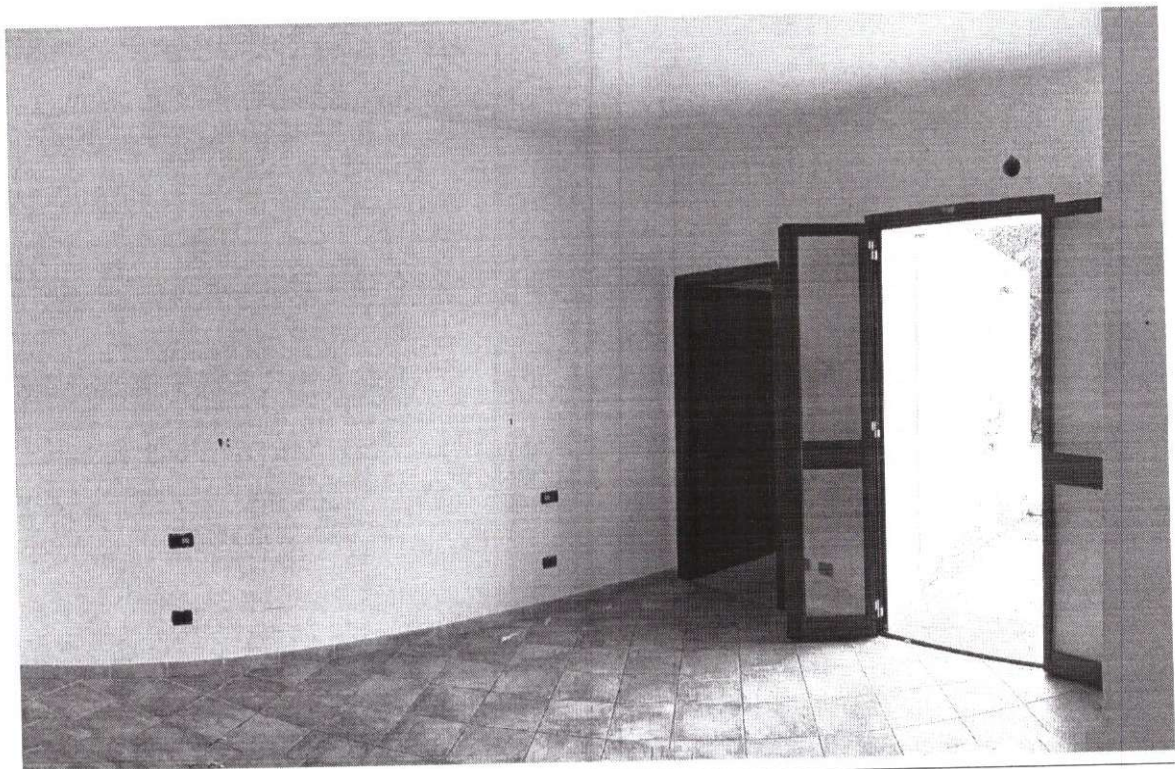

— Foto 14, piano primo – vista camera





→ Foto 15, piano primo – vista bagno

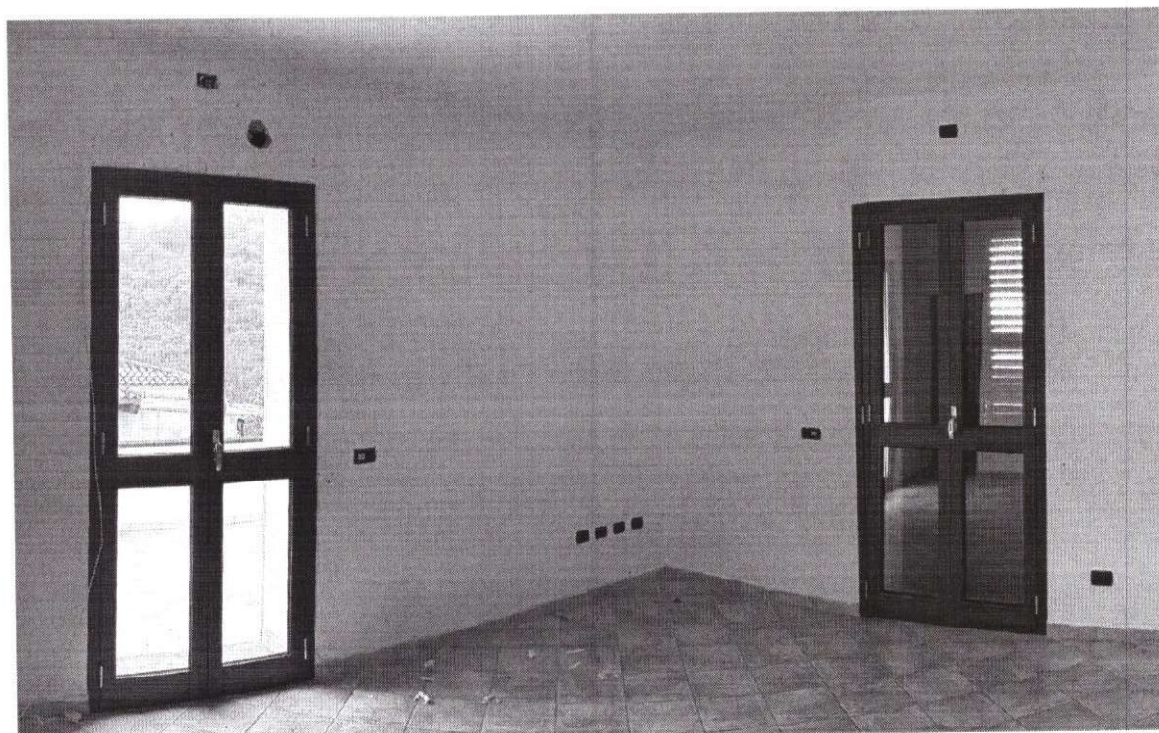

→ Foto 16, piano primo – vista camera



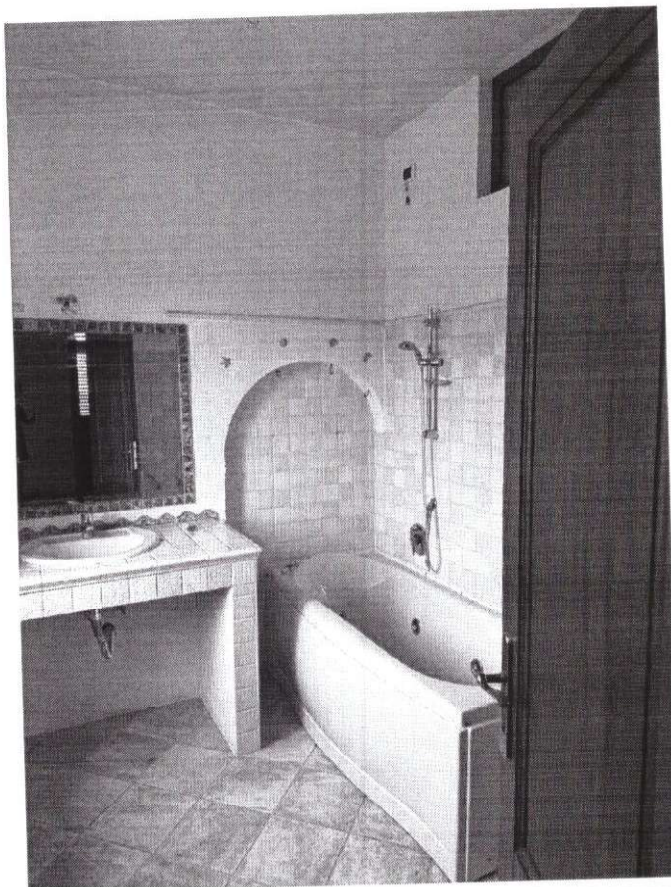

↳ Foto 17, piano primo – vista bagno

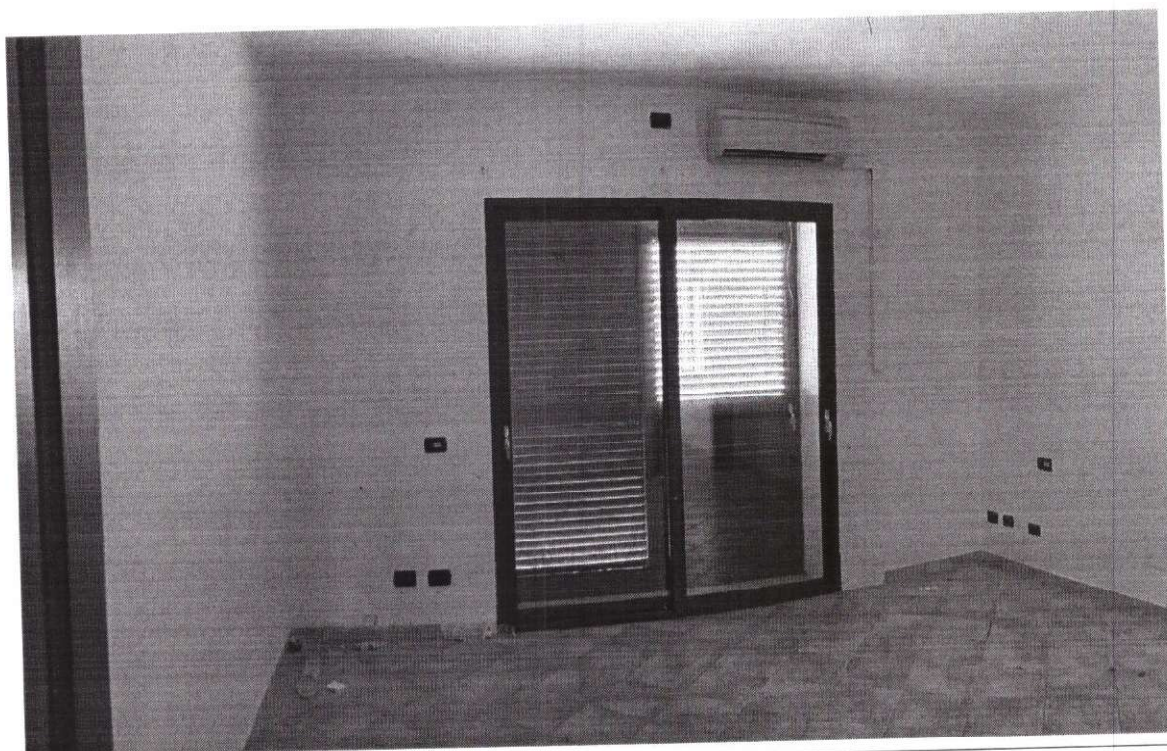

↳ Foto 18, piano primo – vista camera



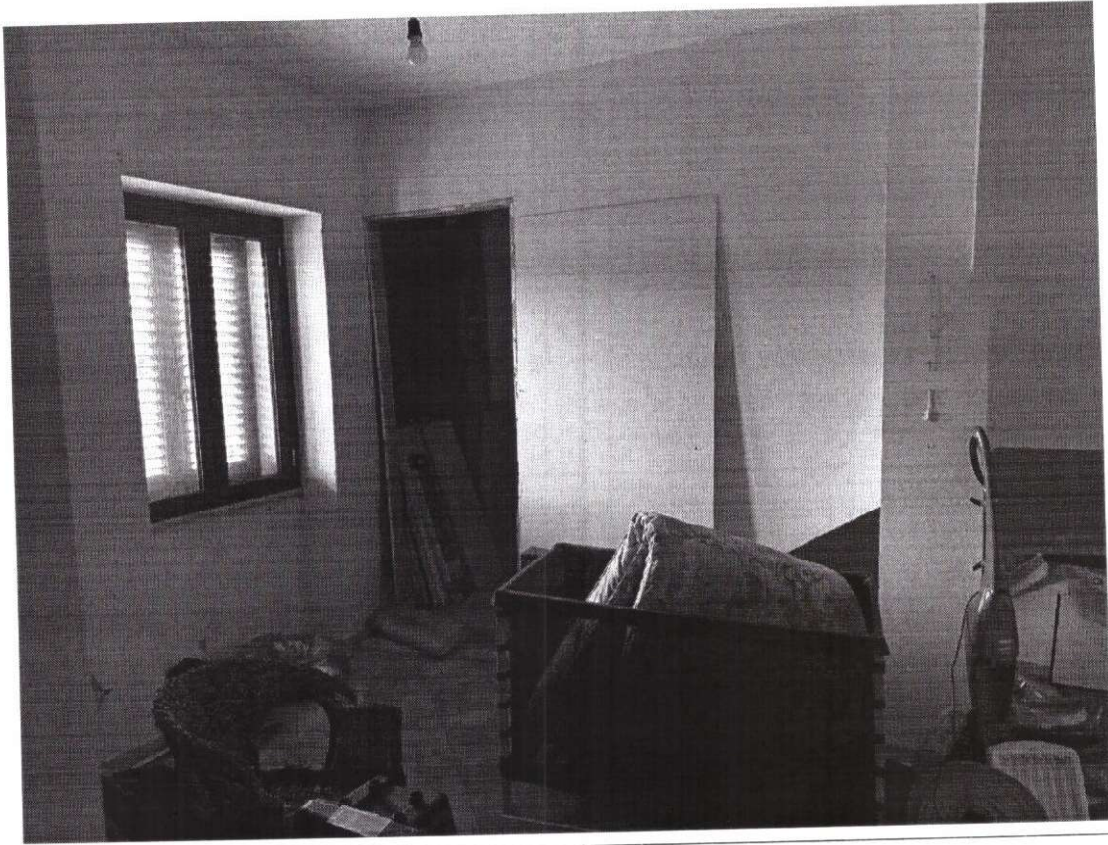

→ Foto 19, piano primo – vista camera



→ Foto 20, piano primo – vista esterna terrazza con in evidenza porzione immobile in abuso



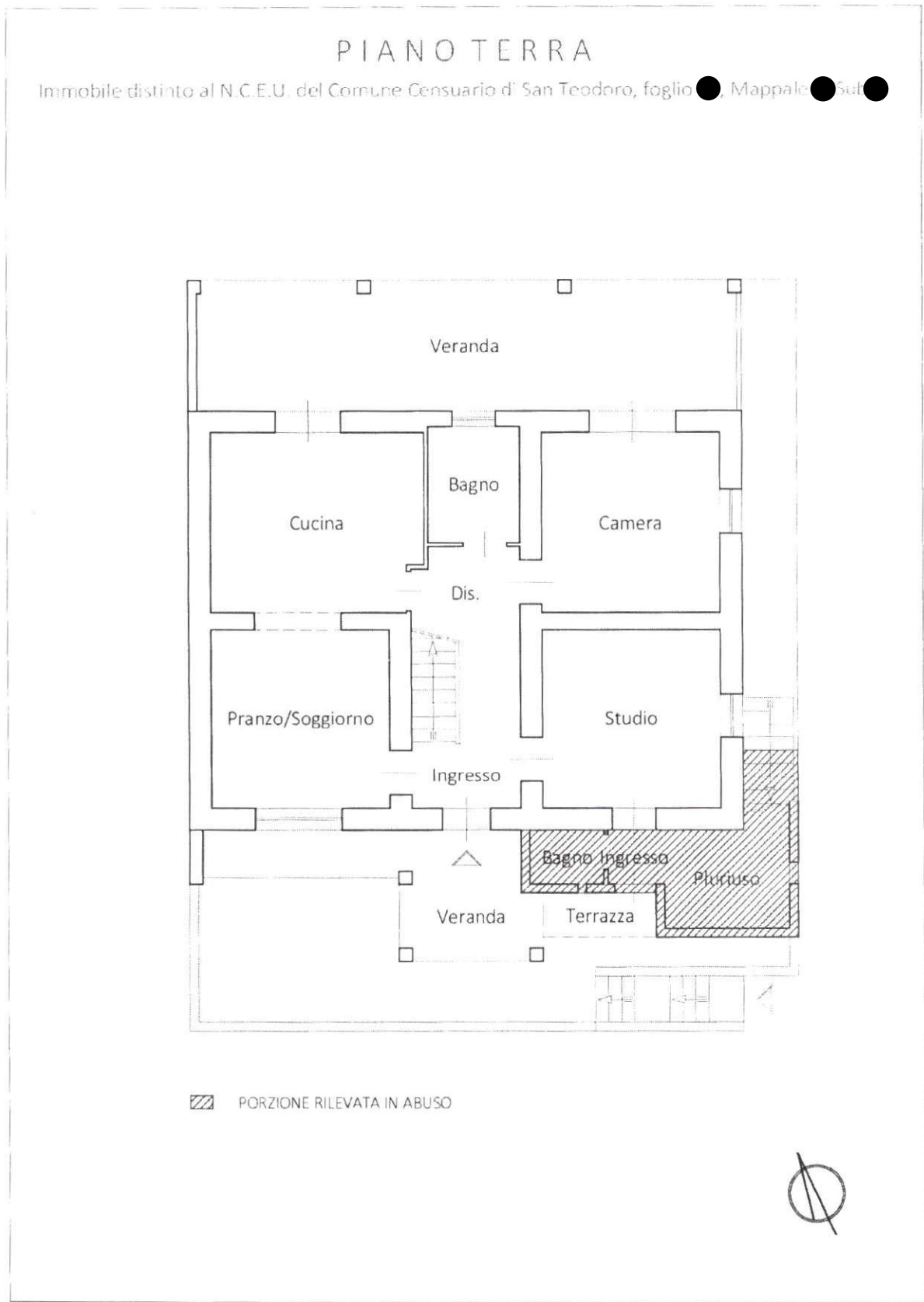

→ Pianta piano terra con tratteggiato in rosso la porzione di immobile in abuso



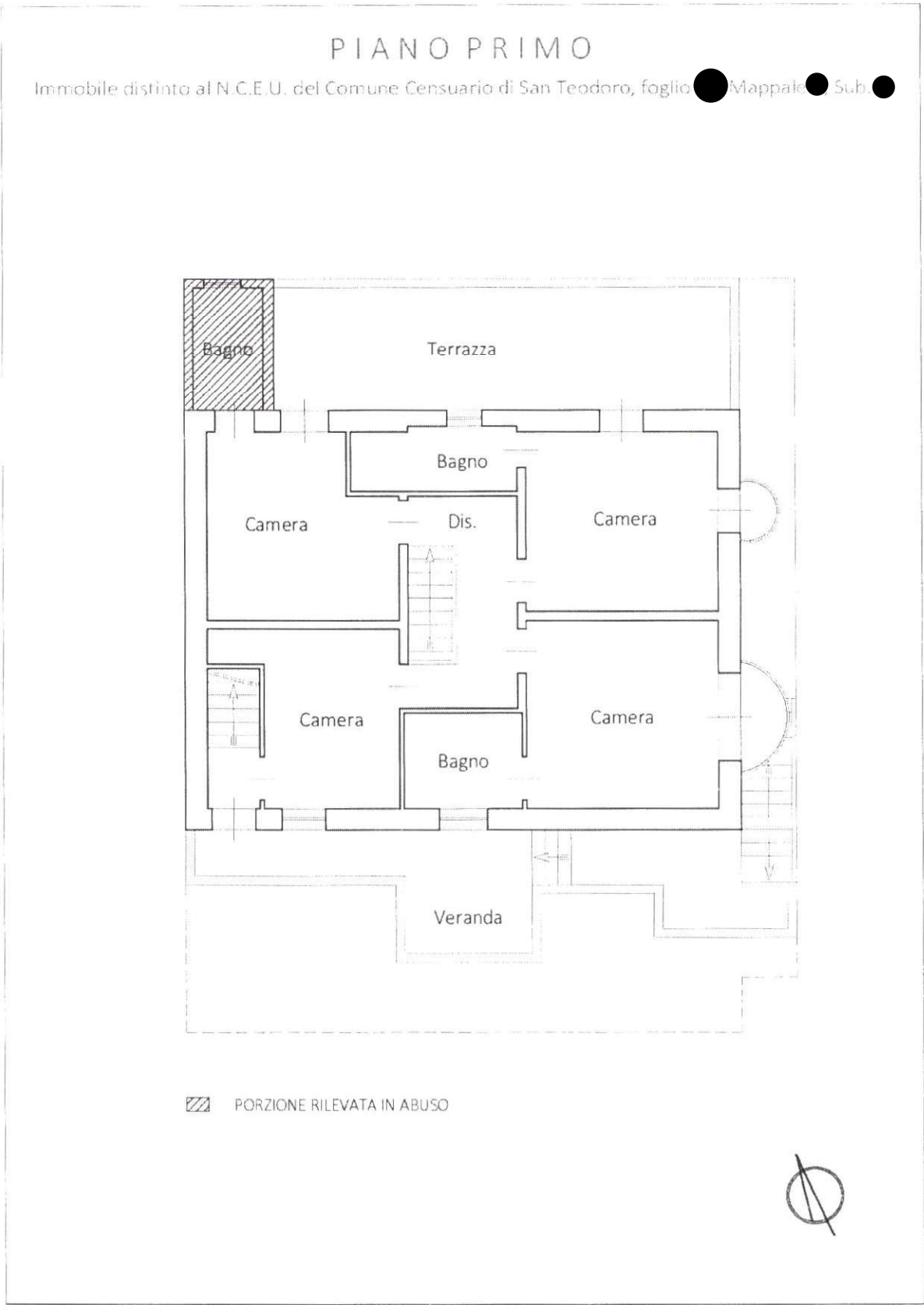

→ Pianta piano primo con tratteggio in rosso la porzione di immobile in abuso

