

IMMOBILE FG. 3 – P.LLA 692 – SUB 2

Ingresso dalla strada al civico 7





Cortile comune con ingresso dal civico 9 di Via Cantalupo

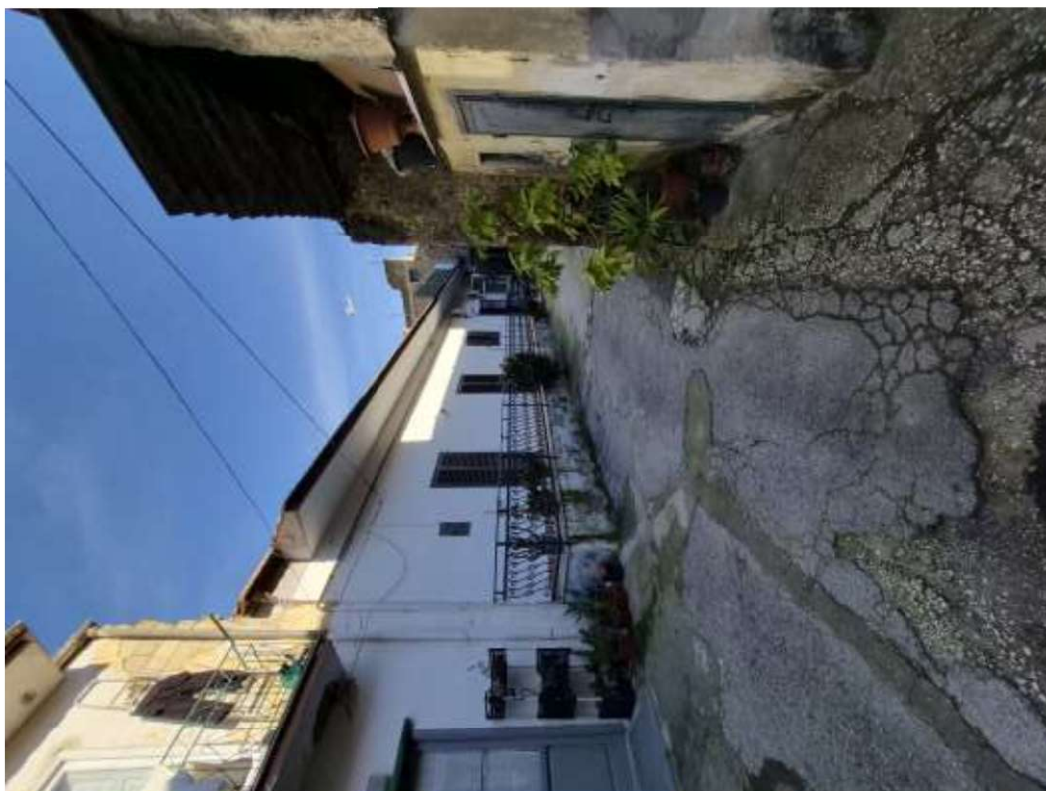

Ingresso dal cortile comune



Ambiente soggiorno/pranzo con angolo cottura al piano terra

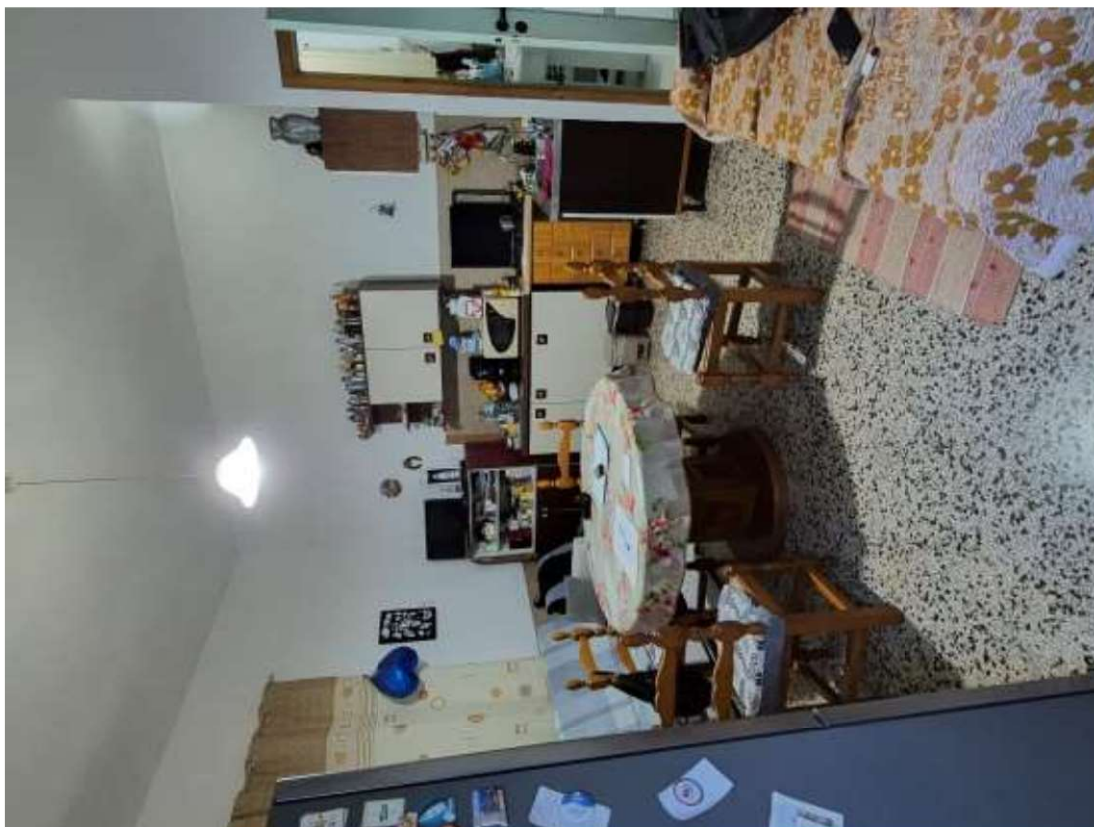

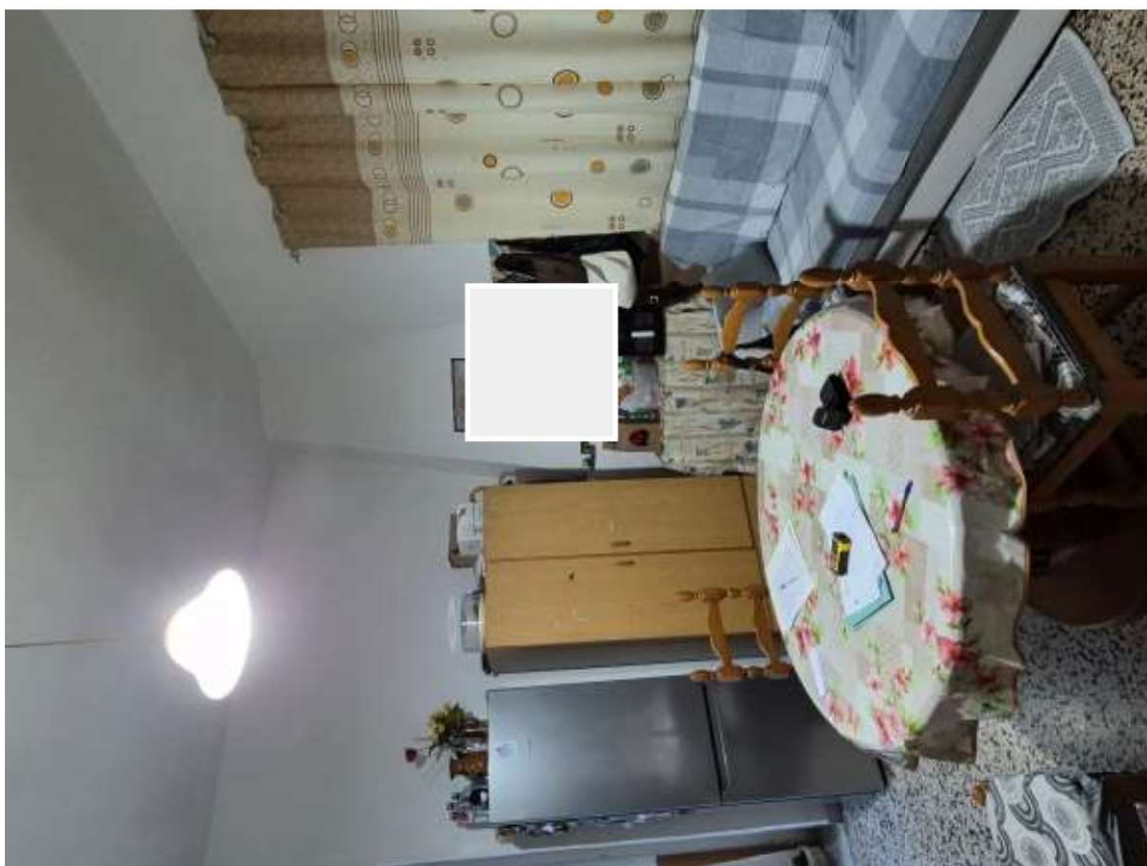
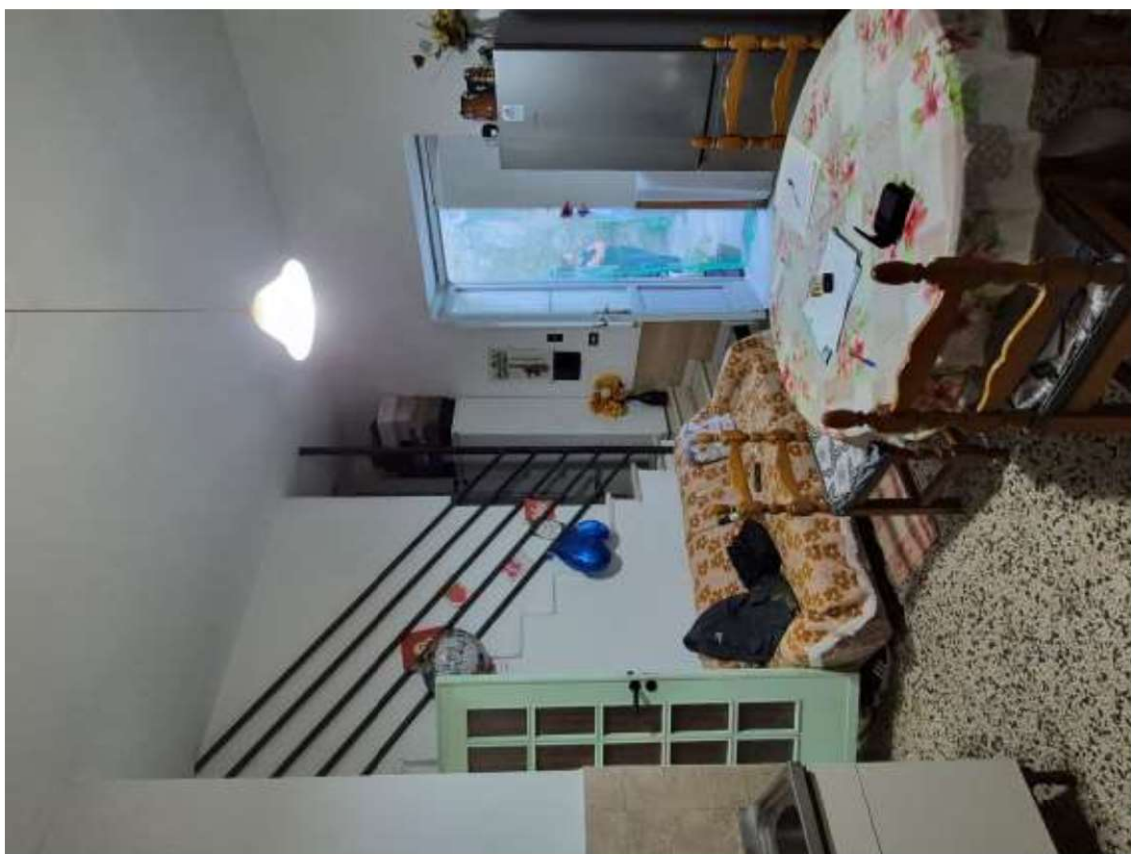

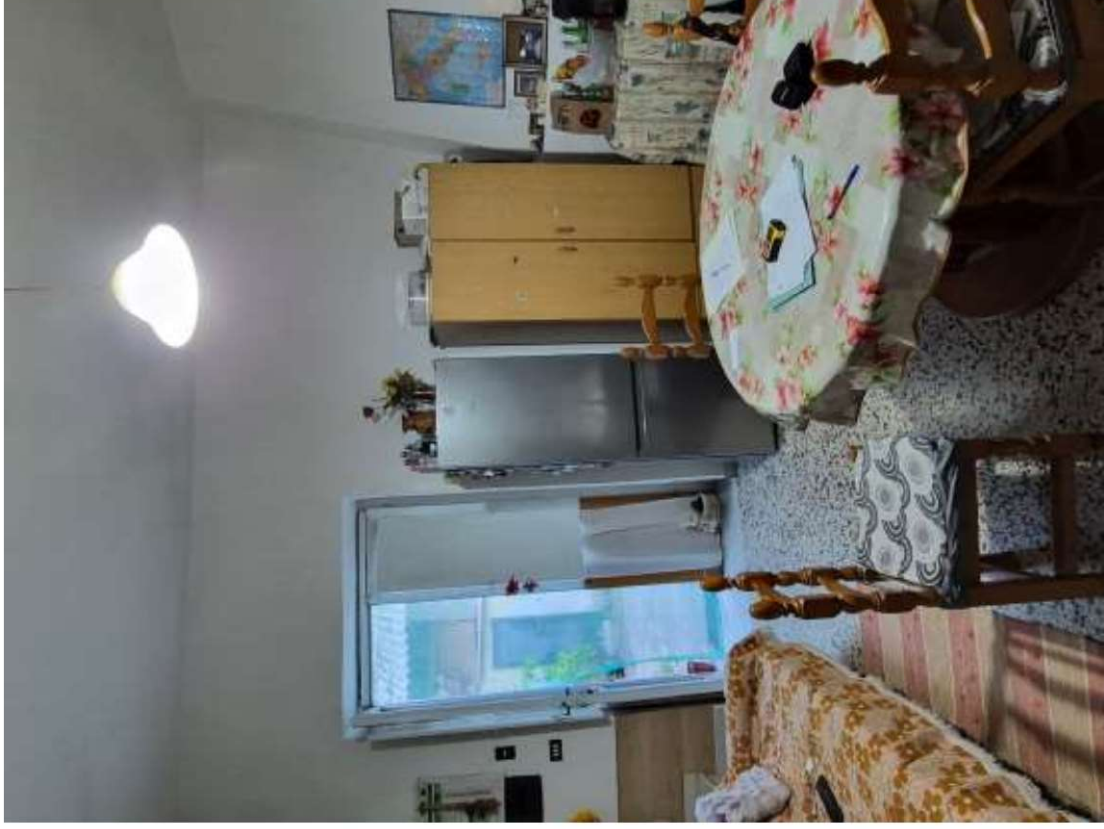

Bagno

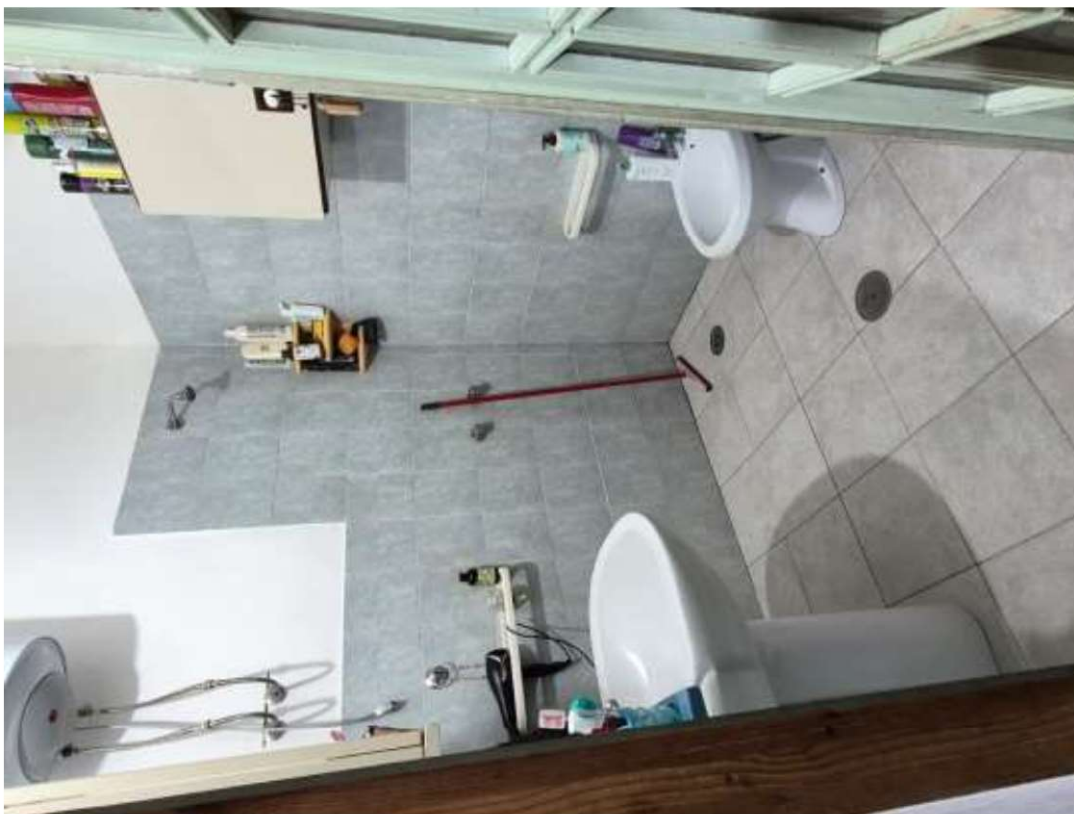



Scala interna che dal piano terra porta al piano primo

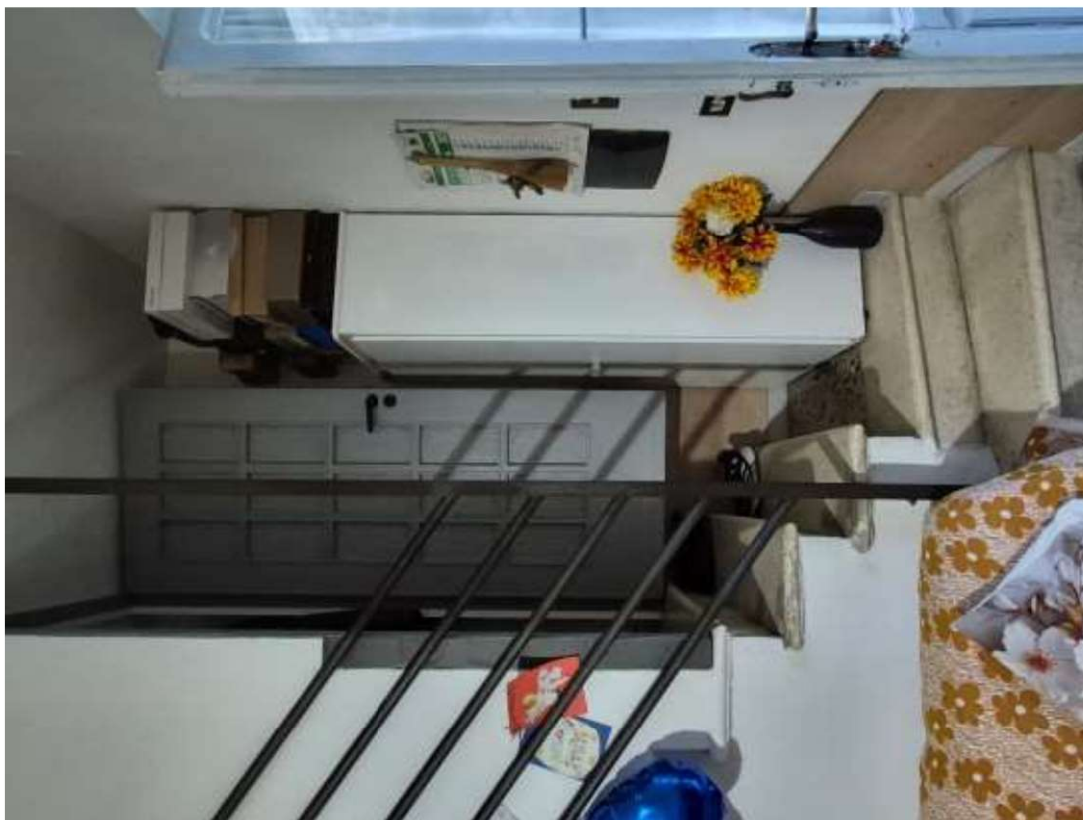



Camera da letto al primo piano

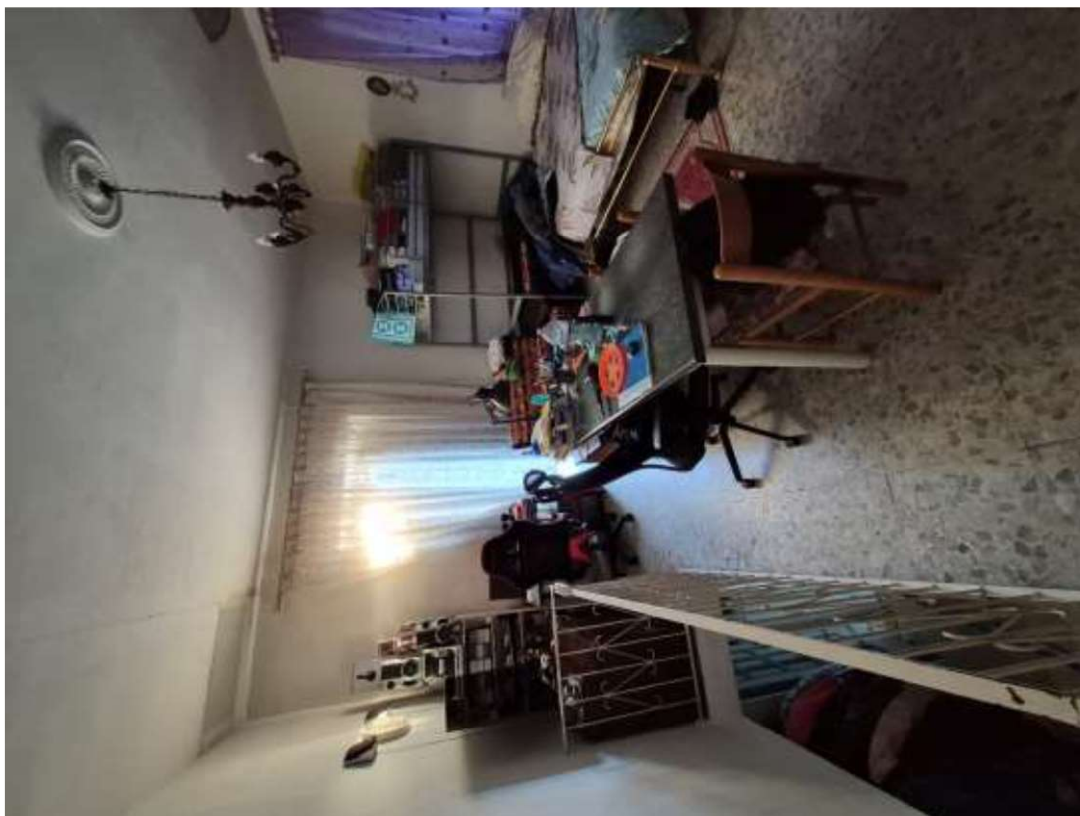

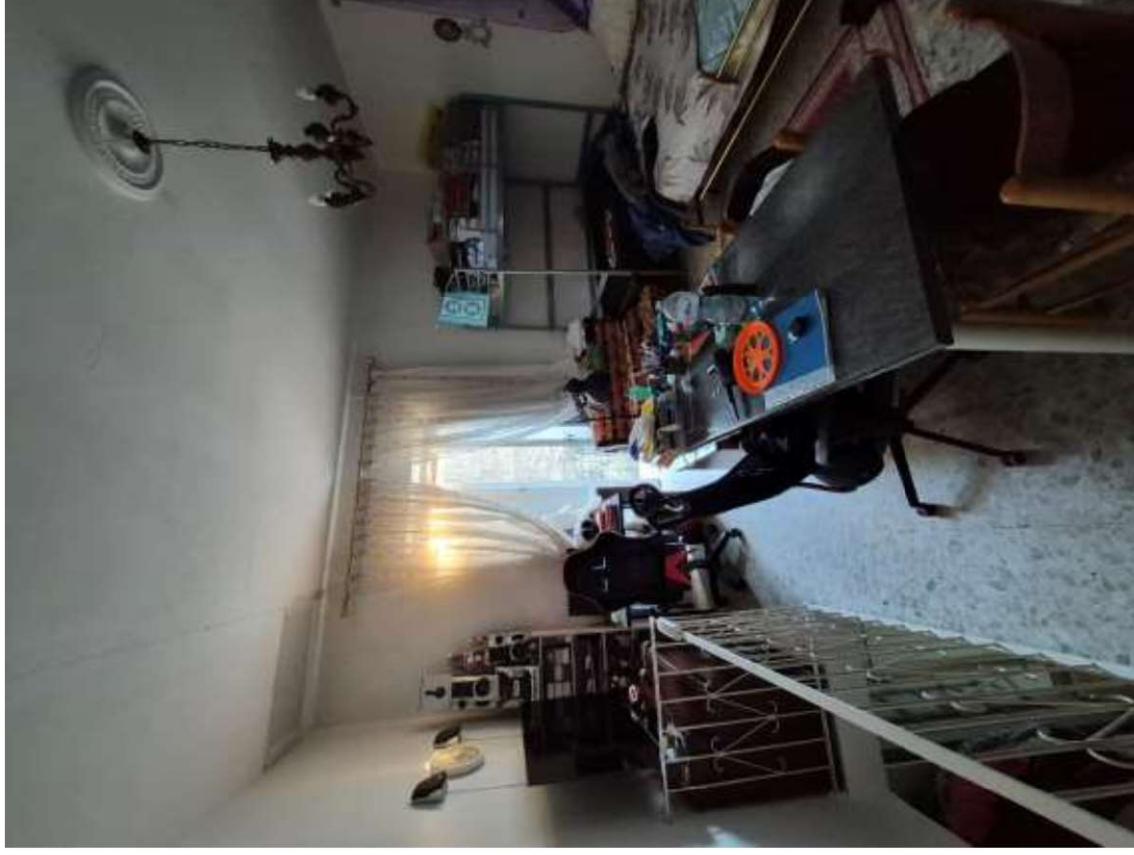



Balconata al primo piano

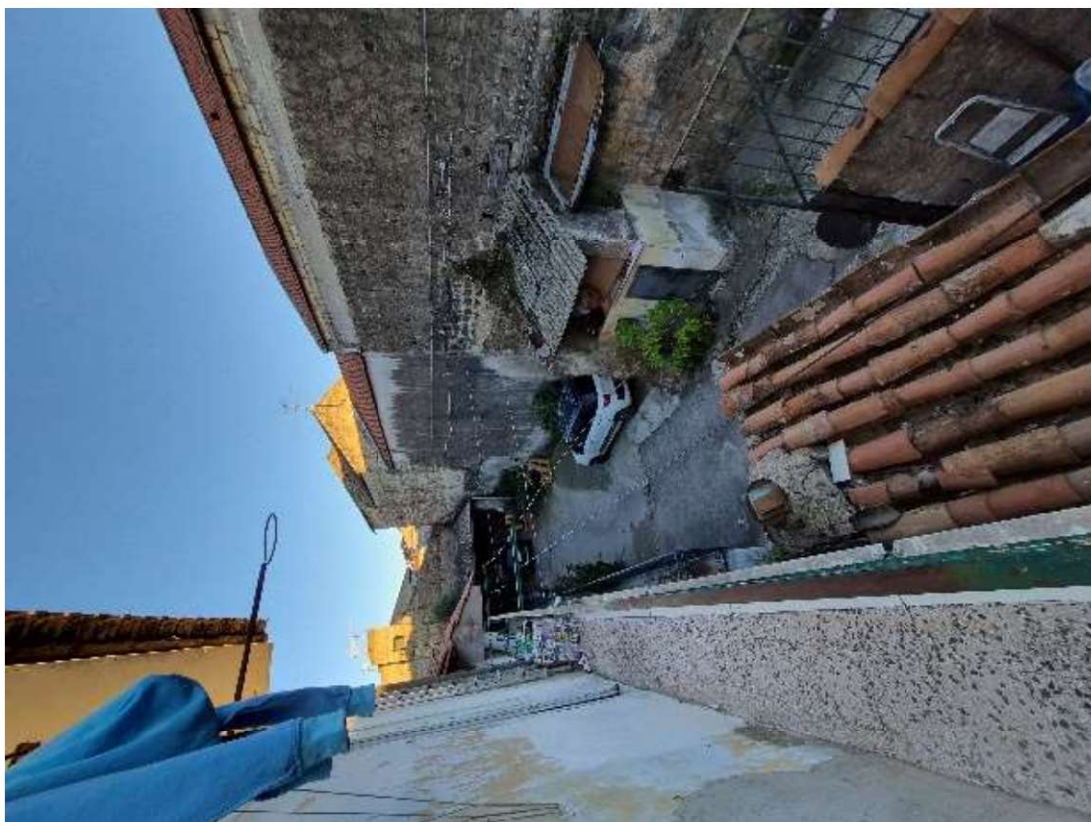

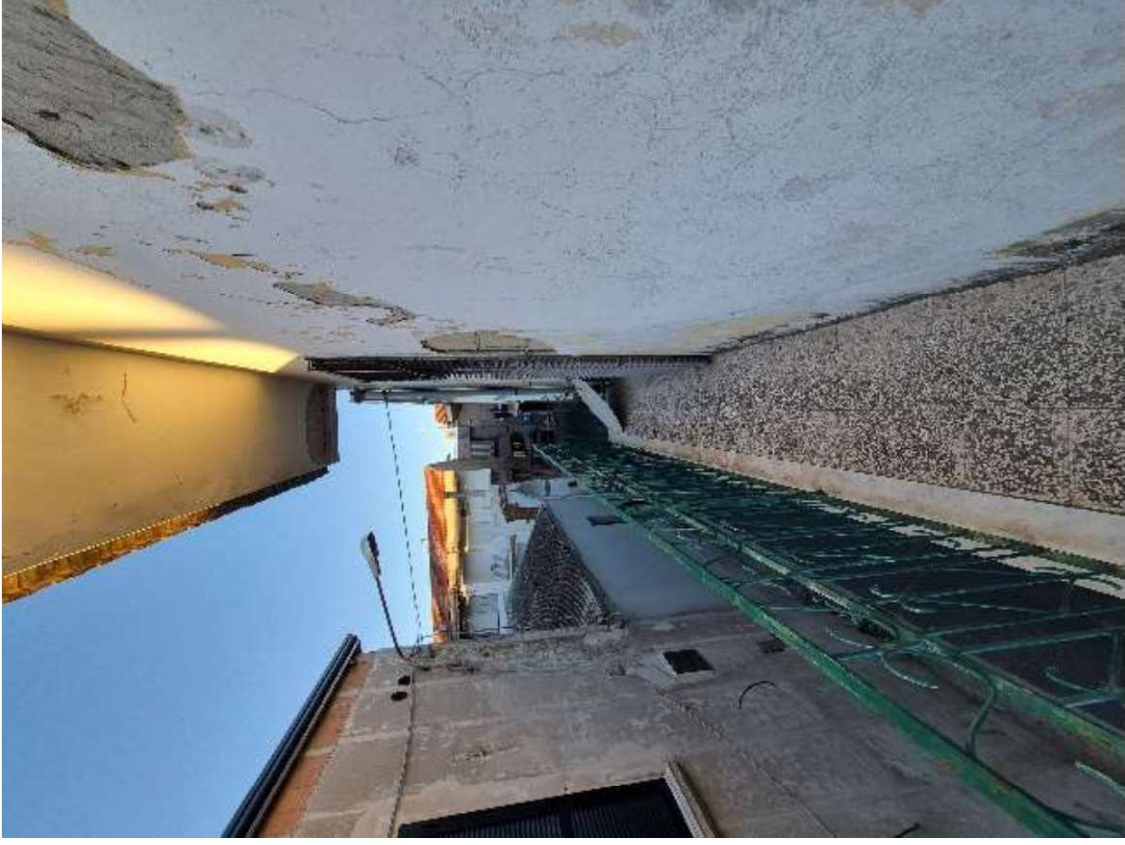

Affaccio su Via Cantalupo

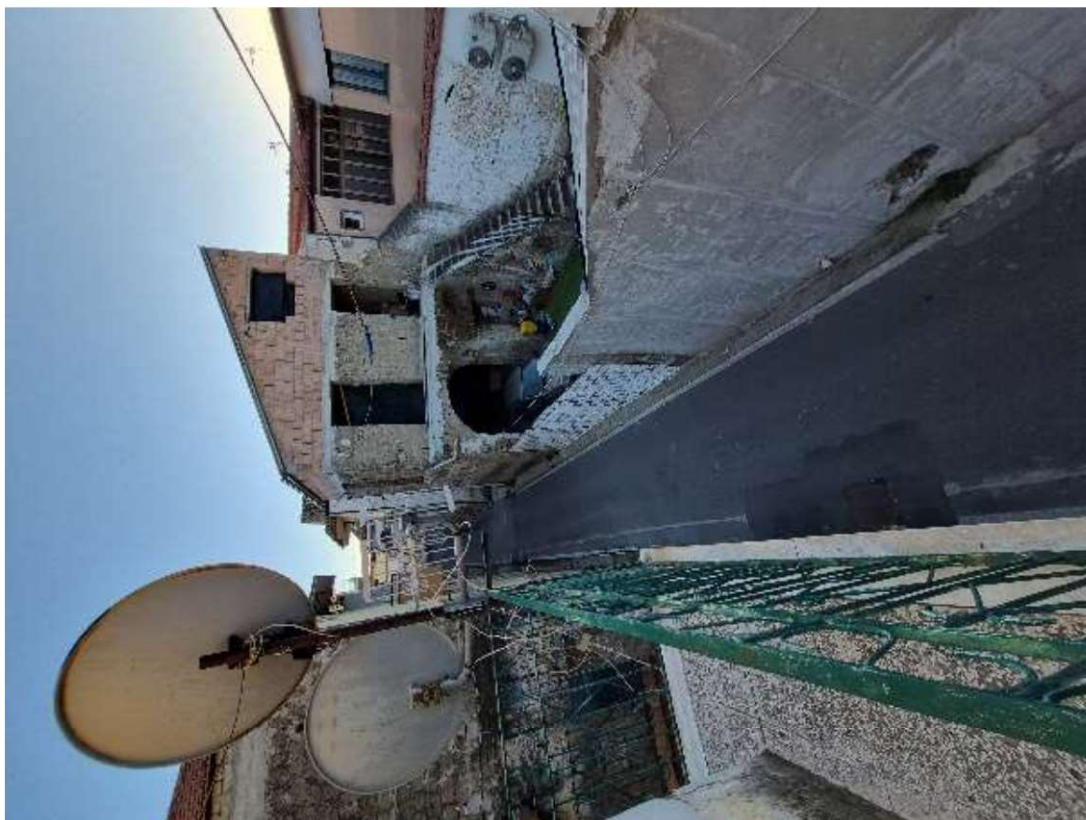

Affaccio sul cortile comune

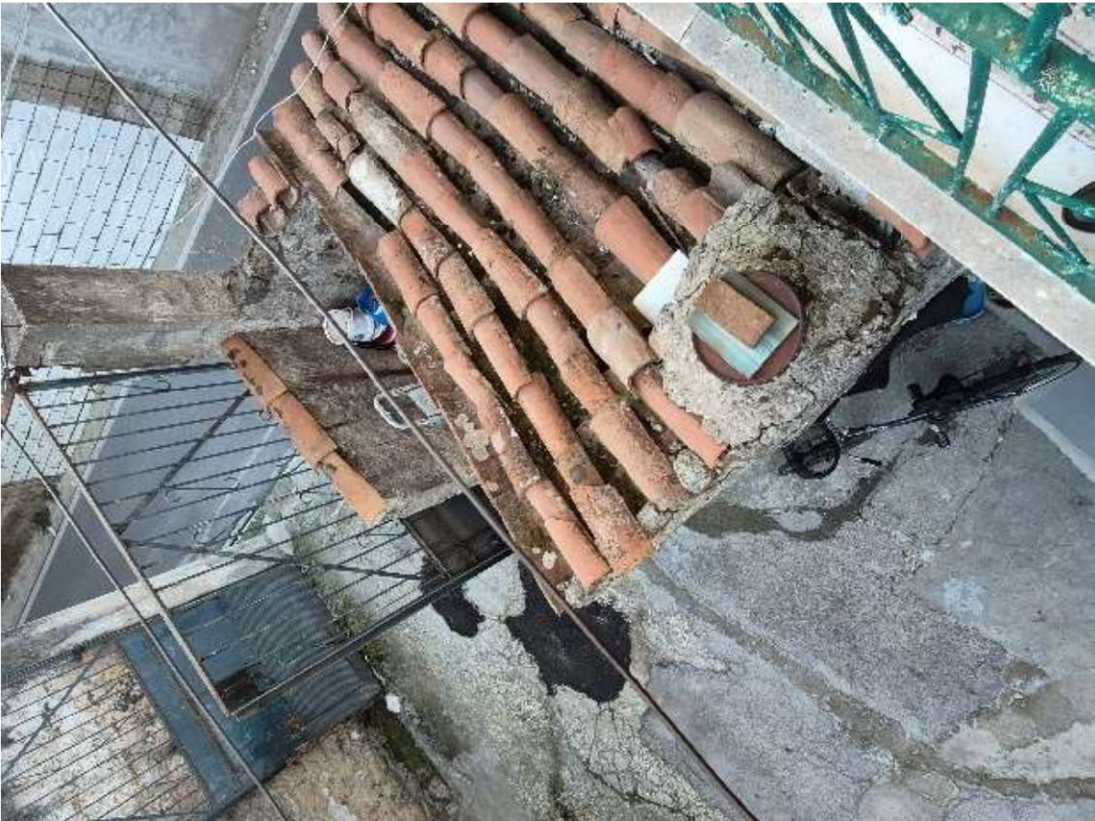

Pertinenza ad uso ripostiglio fig. 3 – p.lla 696 – sub 3 graffata all’immobile

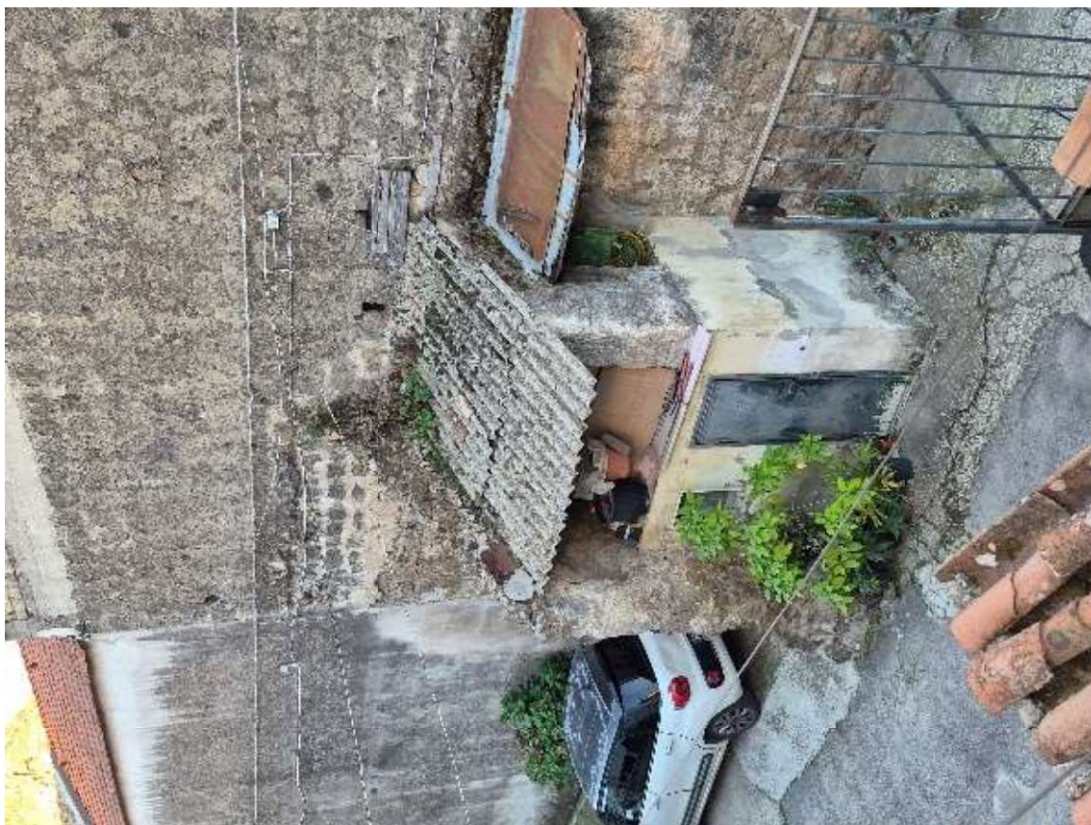



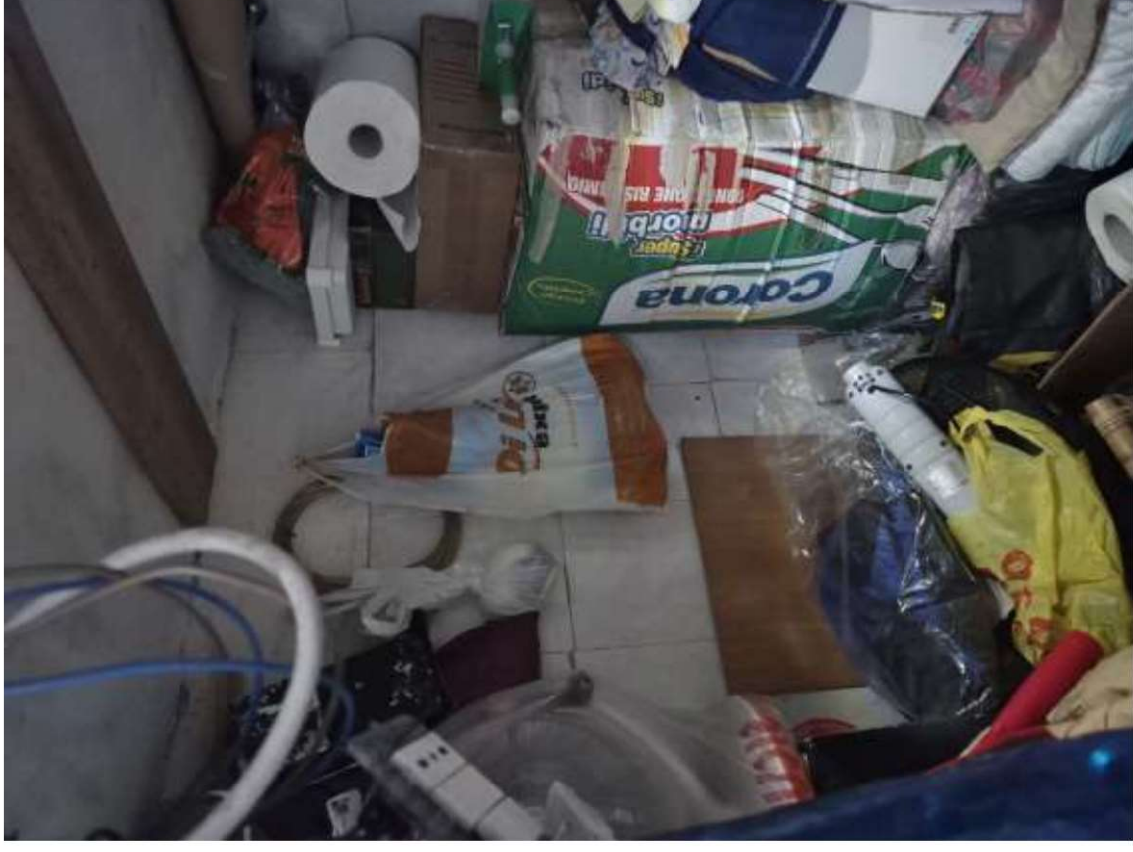



Forno e pozzo comuni all'interno del cortile



Si intravede la copertura a tetto spiovente a doppia falda



Via Cantalupo

