

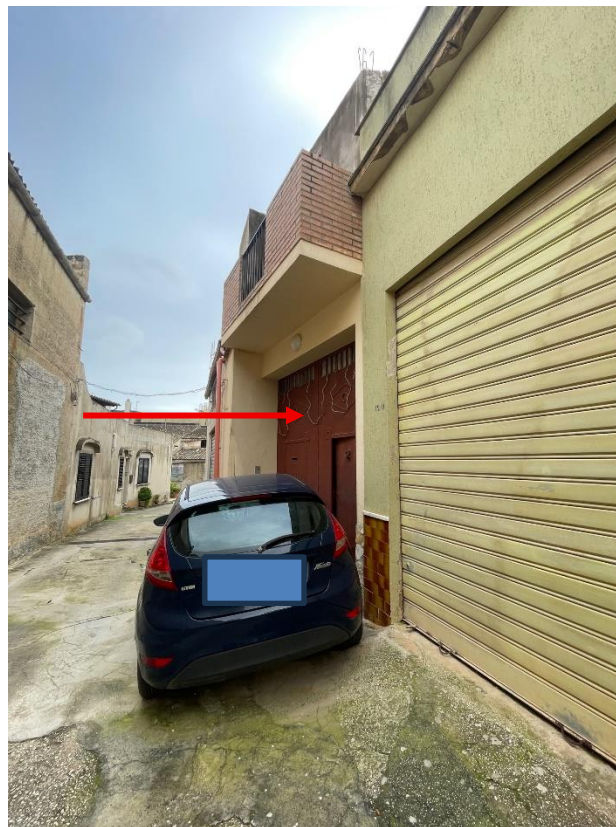

ACCESSO AL CORTILE DALLA VIA CAVOUR



1 ACCESSO ALL'ABITAZIONE VIA CAVOUR 12 E





2 PROSPETTO VIA ROMA



3 PROSPETTO VIA ROMA





4 PORTICO INGRESSO PIANO TERRA



5 PORTONE INGRESSO PIANO TERRA



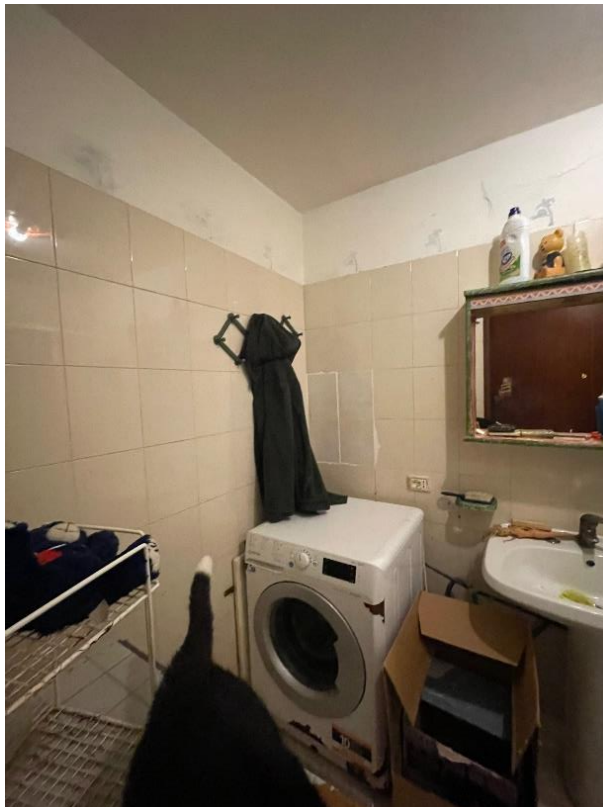

6 – 7 BAGNO PIANO TERRA PORTICO INGRESSO



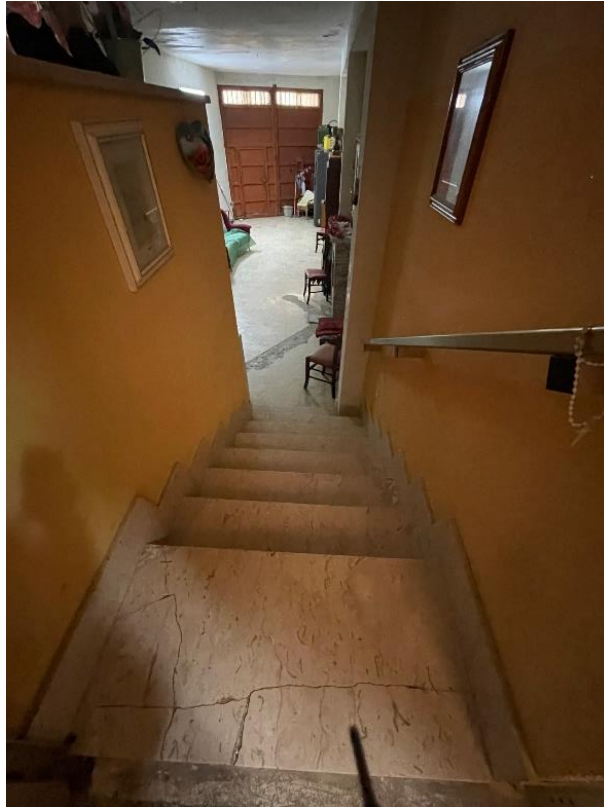

8 SCALA DAL PORTICO DI PIANO TERRA AL PIANO 1°

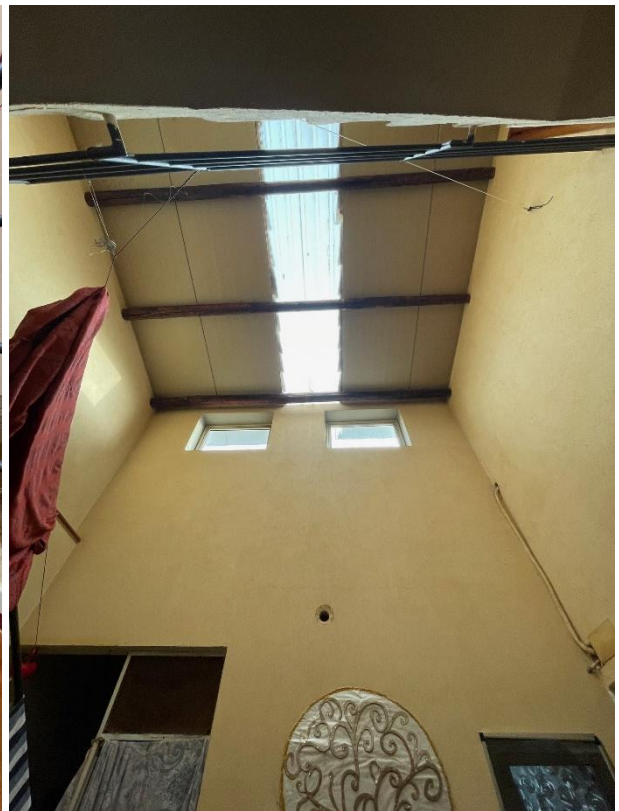

9 - 10 PIANO 1° INGRESSO-PRANZO – particolare lucernario





11 PIANO 1° Wc



12 PIANO 1° lavanderia



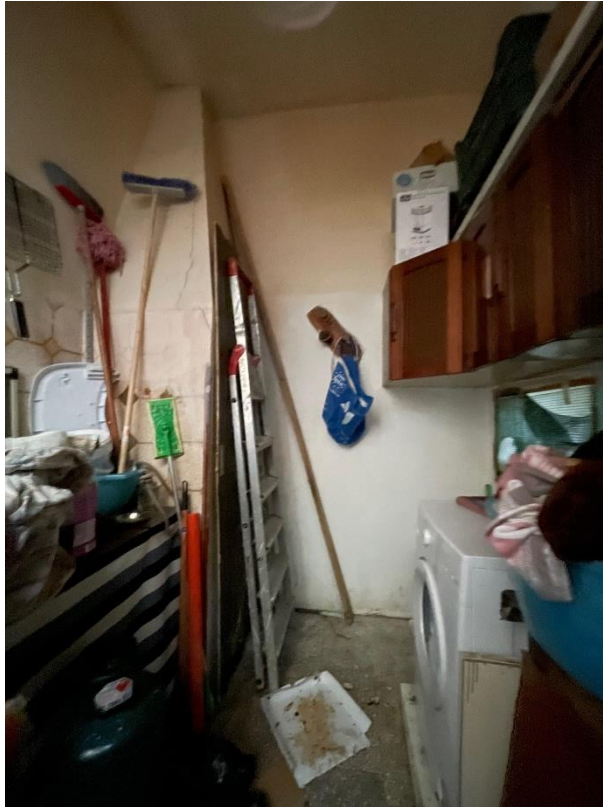

13 PIANO 1° lavanderia



14 PIANO 1° pranzo – soggiorno





15 PIANO 1° pranzo – soggiorno



16 PIANO 1° cucina



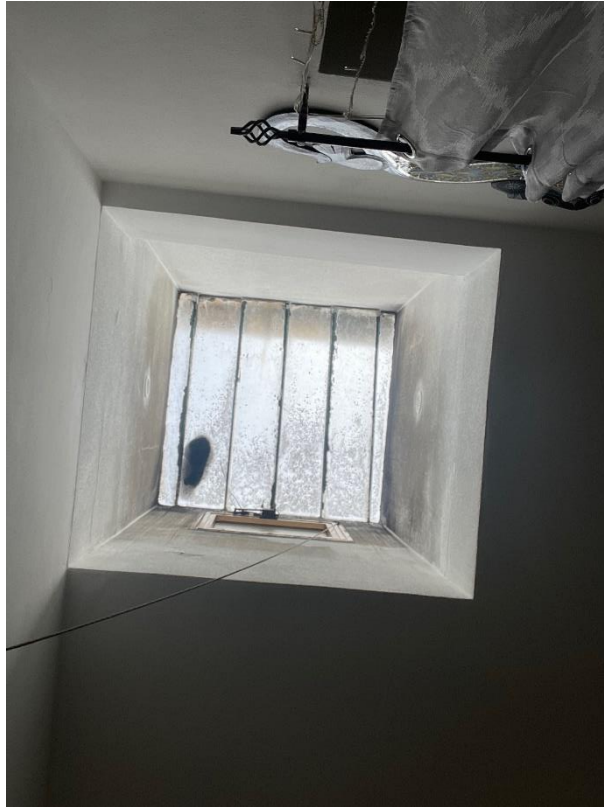

17 PIANO 1° lucernario vano pranzo/soggiorno



18 PIANO 1° letto



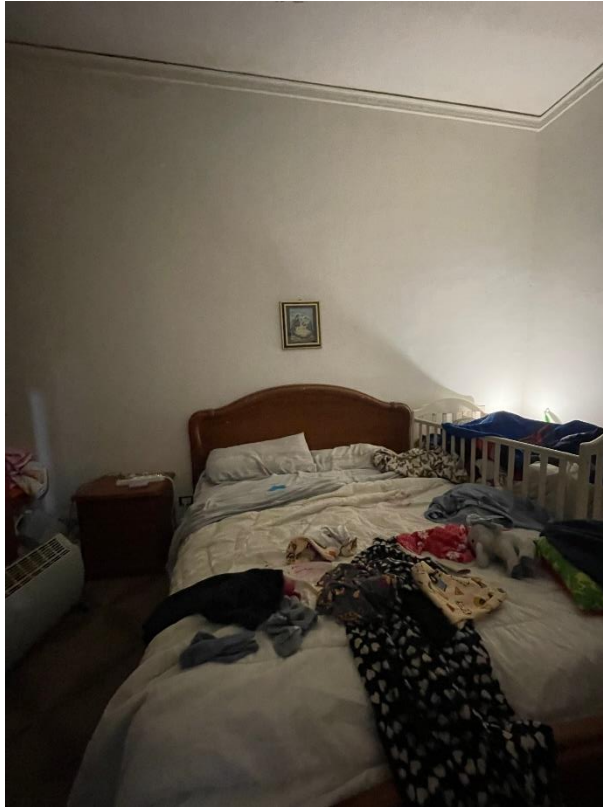

19 PIANO 1° letto



20 PIANO 1° letto





21 PIANO 1° soggiorno



22 PIANO 1° letto



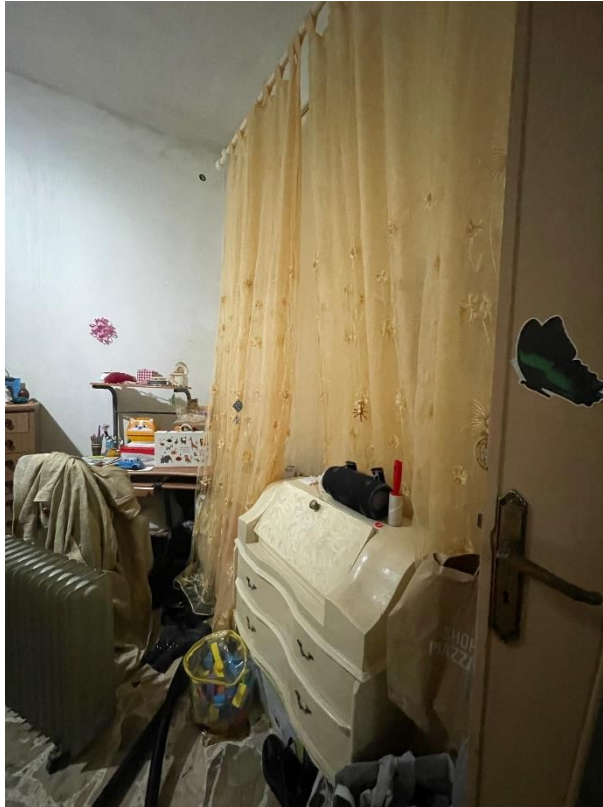

23 PIANO 1° letto



24 PIANO 1°





25 PIANO 1° armadi



26 PIANO 1° letto





27 PIANO 1° letto



28 PIANO 2° terrazza coperta





29 PIANO 2° terrazza coperta – particolare

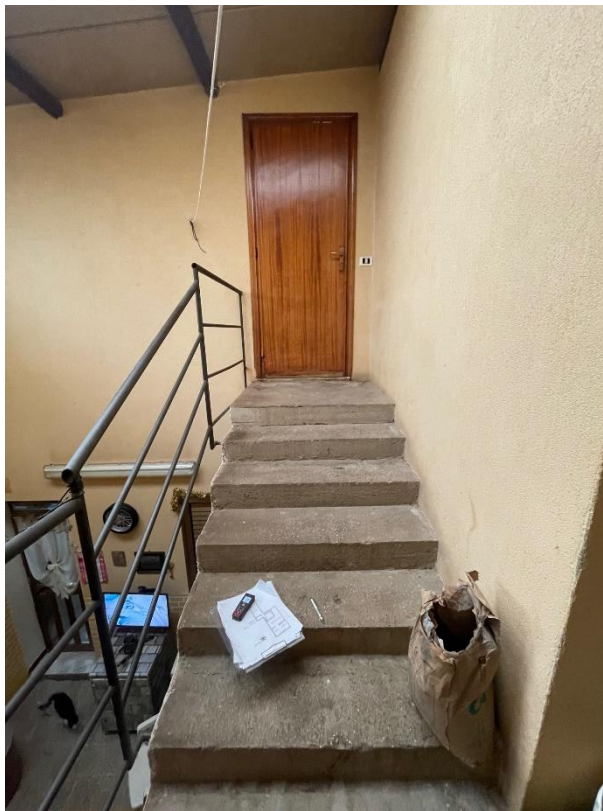

30 PIANO 2° scala – particolare





31 PIANO 2° terrazza scoperta - terrazza coperta - lucernario



32 PIANO 2° terrazza coperta





33 PIANO 2° terrazza coperta – terrazza coperta



34 PIANO 2° terrazza coperta – terrazza coperta – lucernario





35 PIANO 2° balcone su via Cavour



36 PIANO 2° terrazza coperta





37 PIANO 2° lucernario



38 PIANO 2° terrazza

