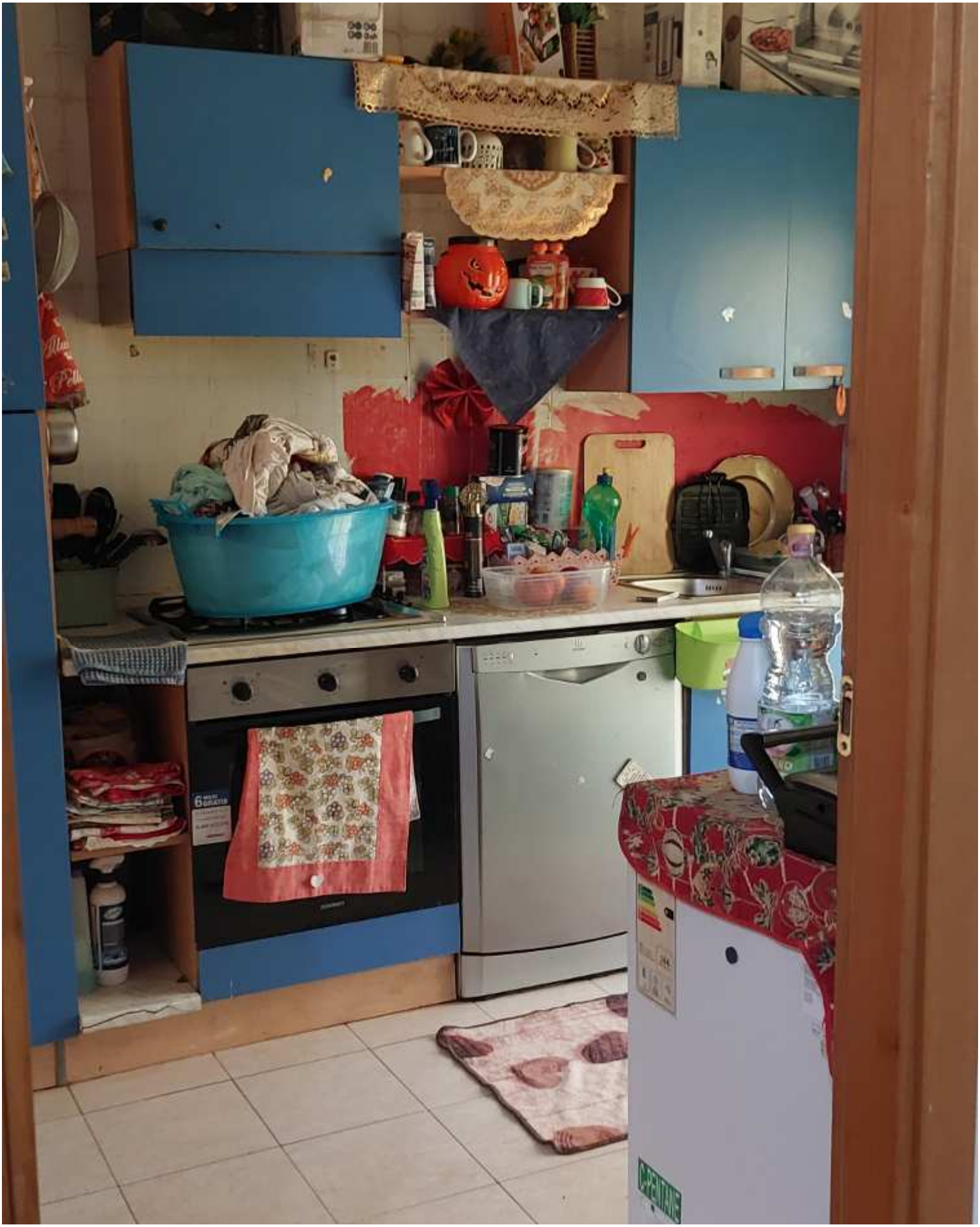

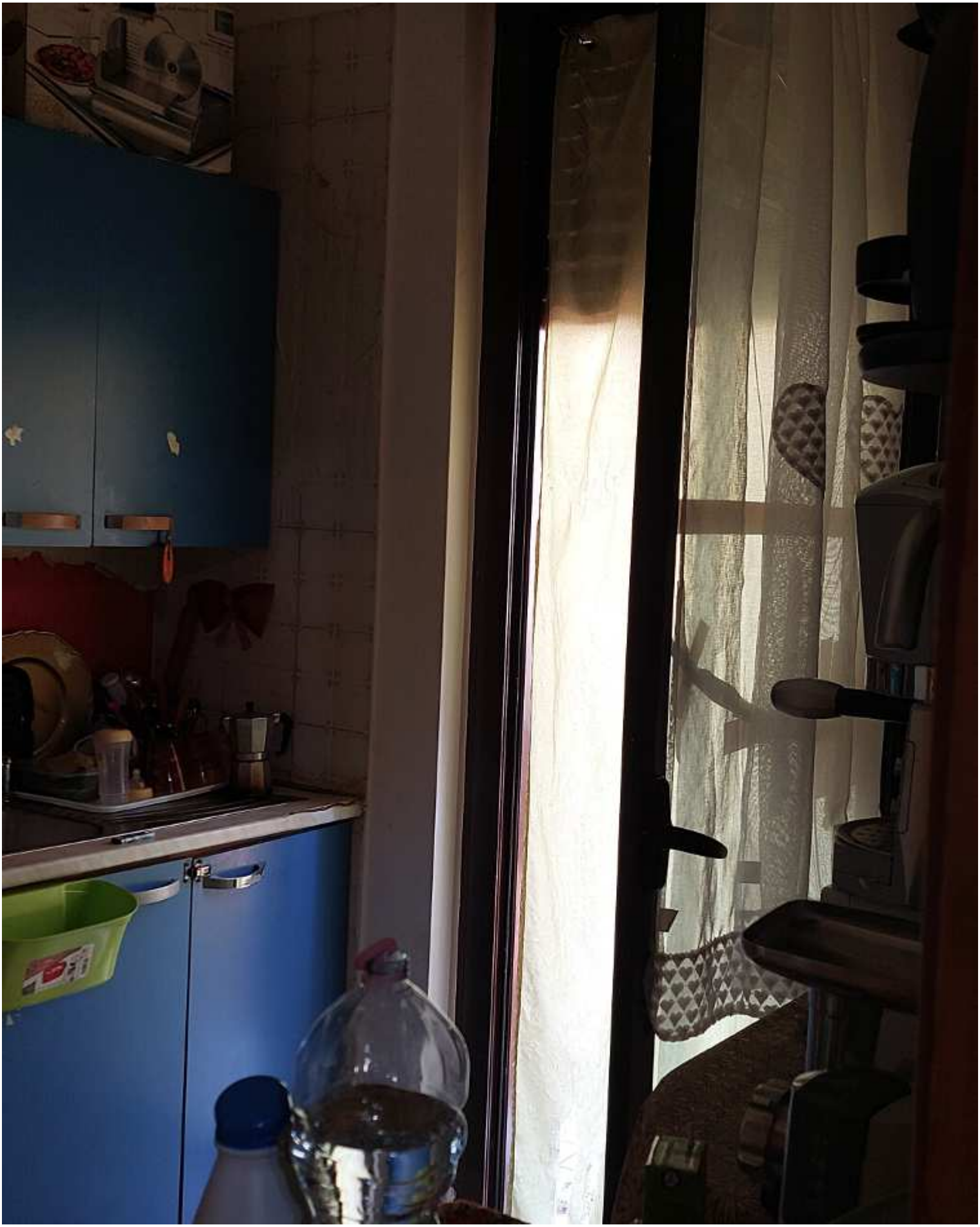

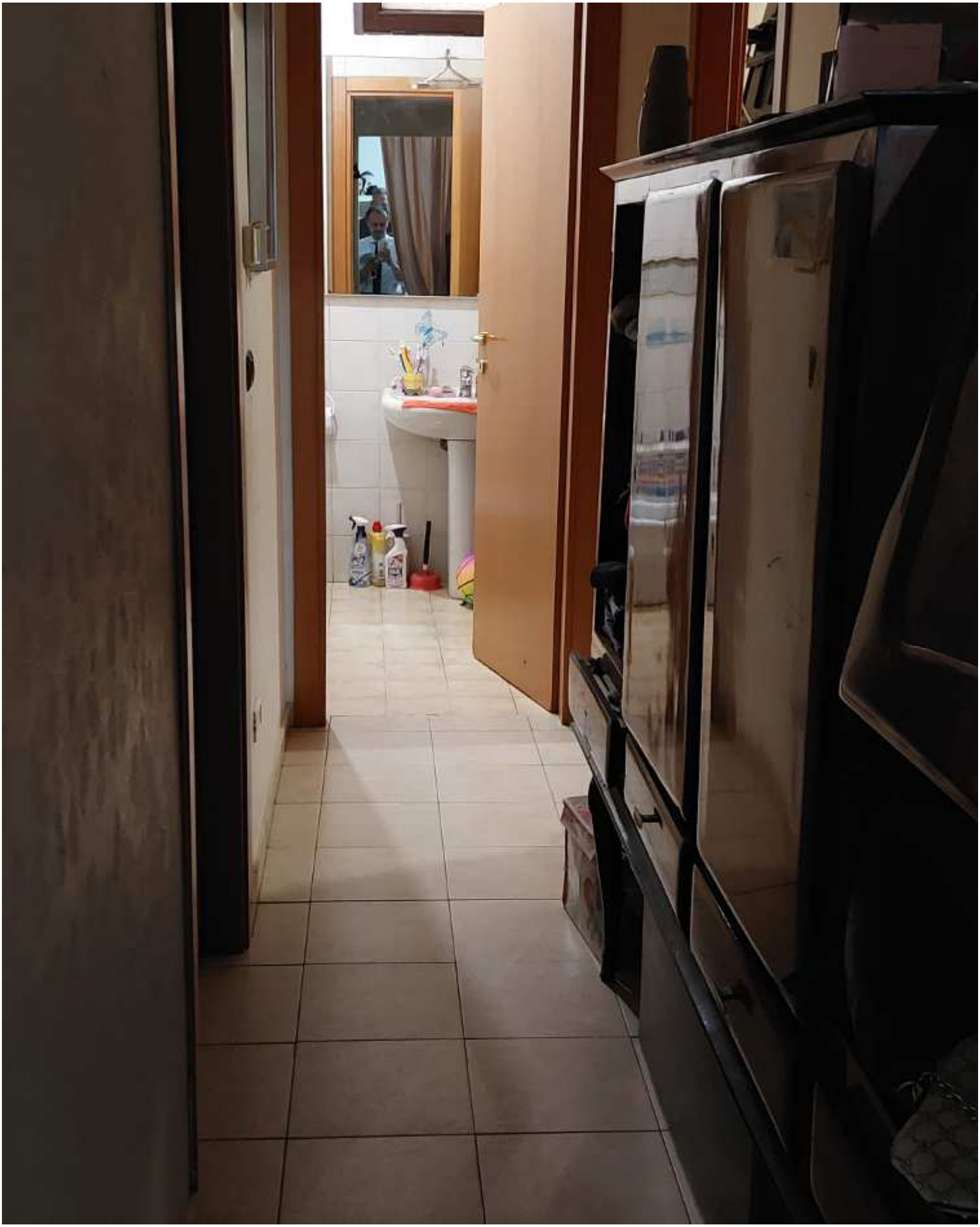

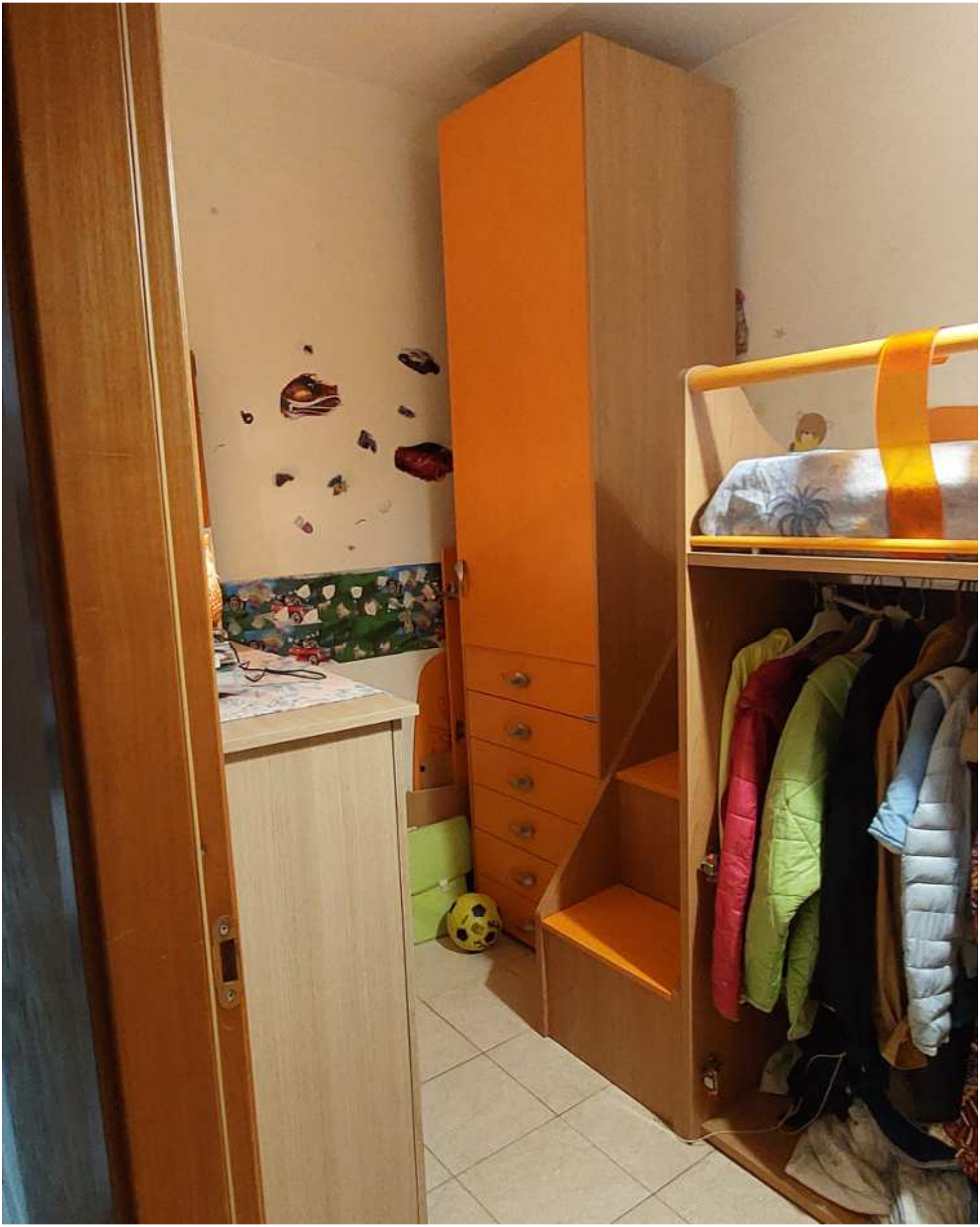

passo
carrabile
COMUNE DI
STORNARA
8