

FOTOGRAFIE

Via Pisa n. 67, Marnate (VA)



Vista esterna da via Pisa



Vista esterna

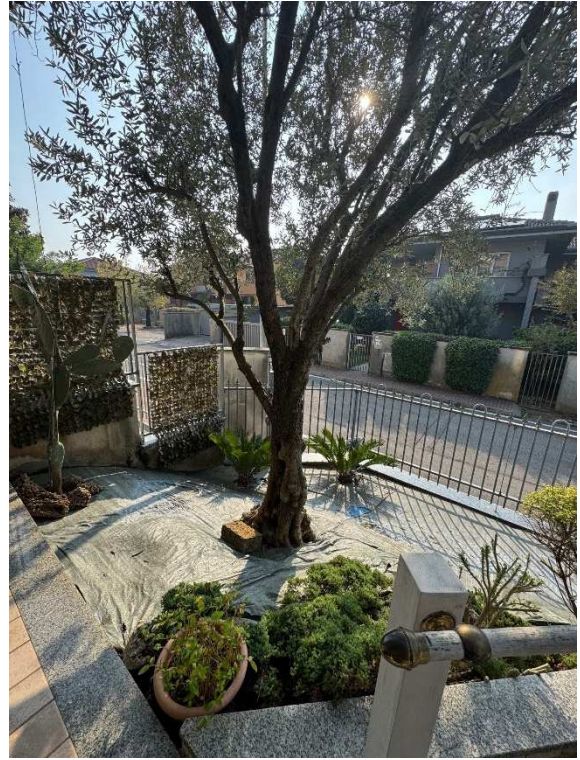

Vialetti d'ingresso



Vista della facciata esterna dal cortile interno

Subalterno 1 – Abitazione residenziale
Piano RIALZATO

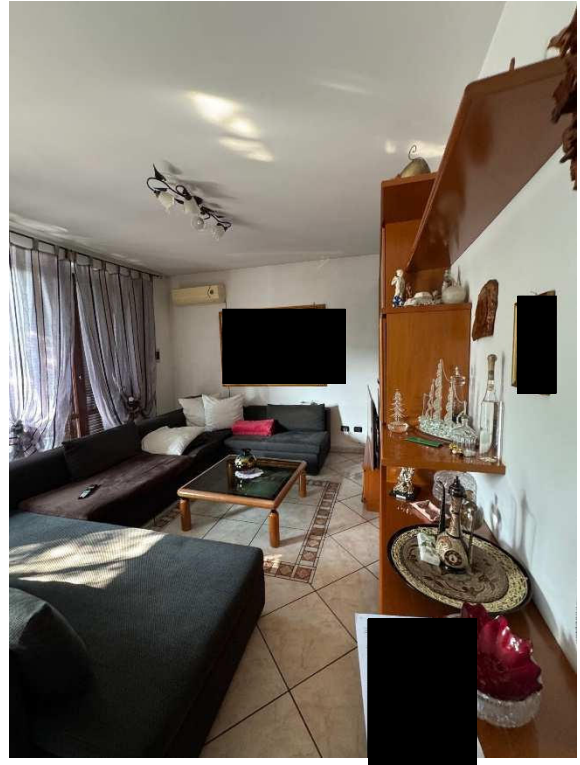

Vista dell'ingresso - soggiorno

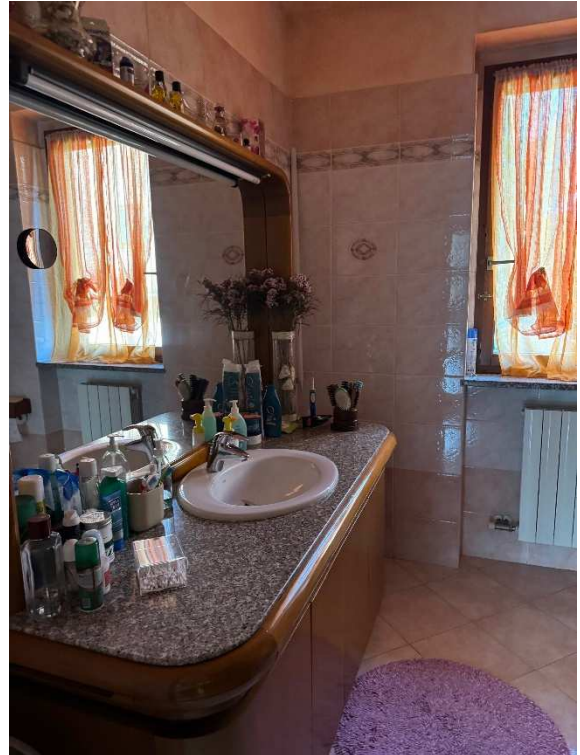

Vista della cucina e del locale bagno



Vista delle scale

Piano PRIMO

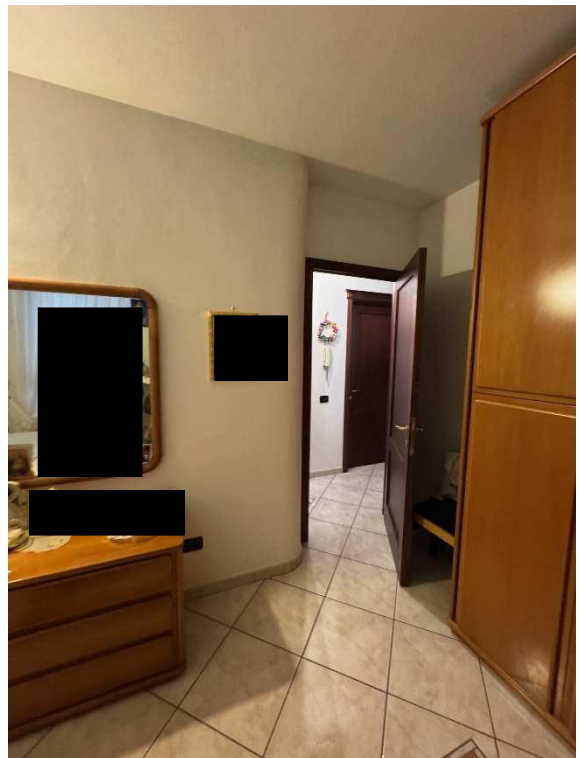
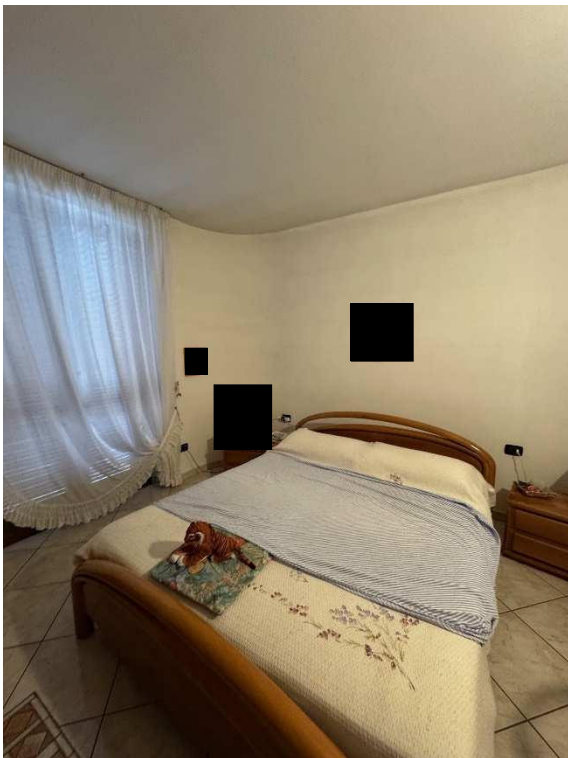

Vista della camera da letto



Vista del bagno

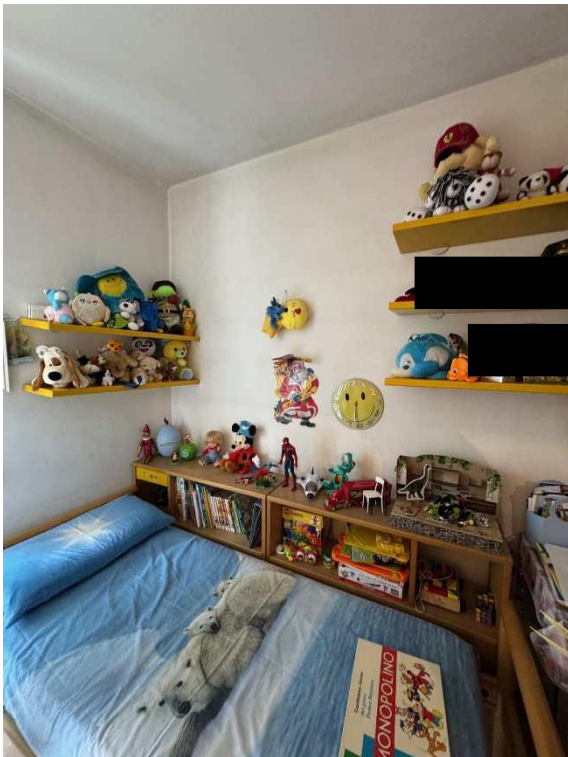

Vista della seconda camera da letto e del balcone

Piano SECONDO

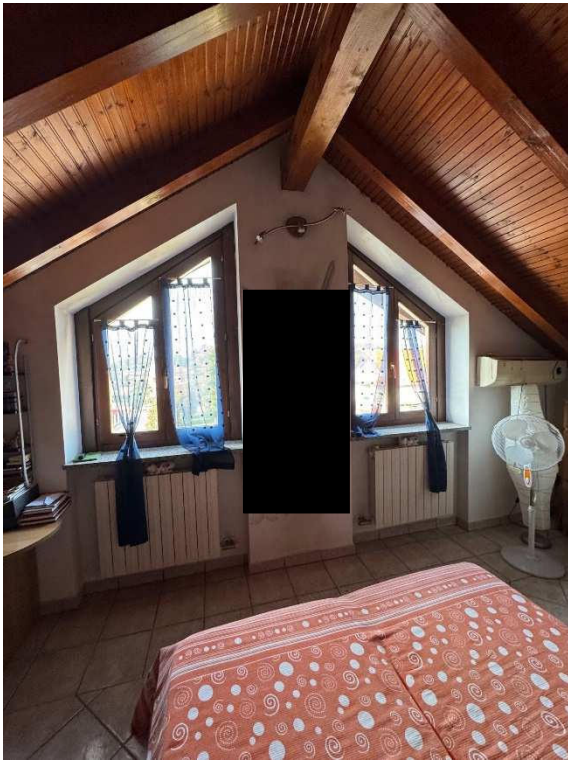

Vista del locale sotto tetto



Vista del locale bagno

Piano INTERRATO

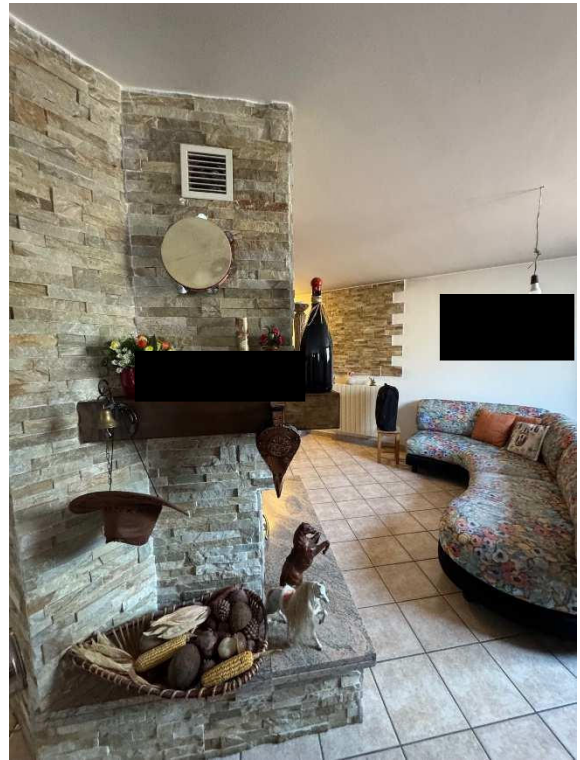
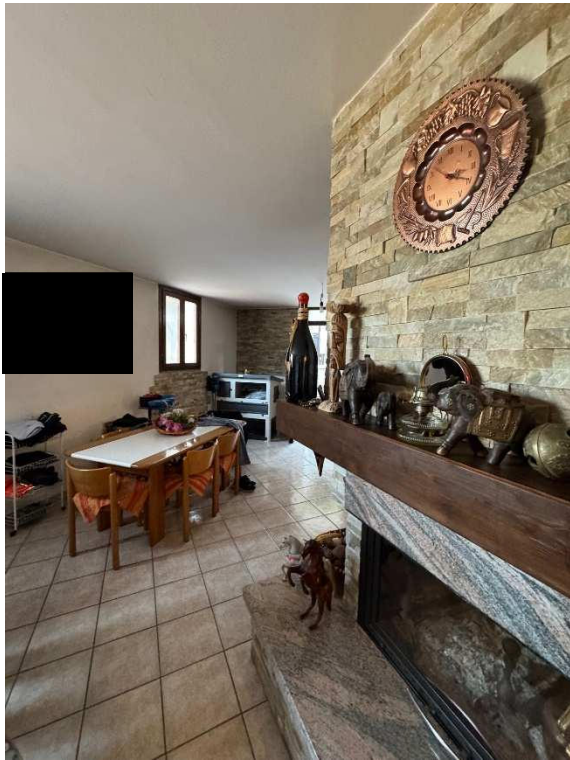

Vista del locale al piano seminterrato

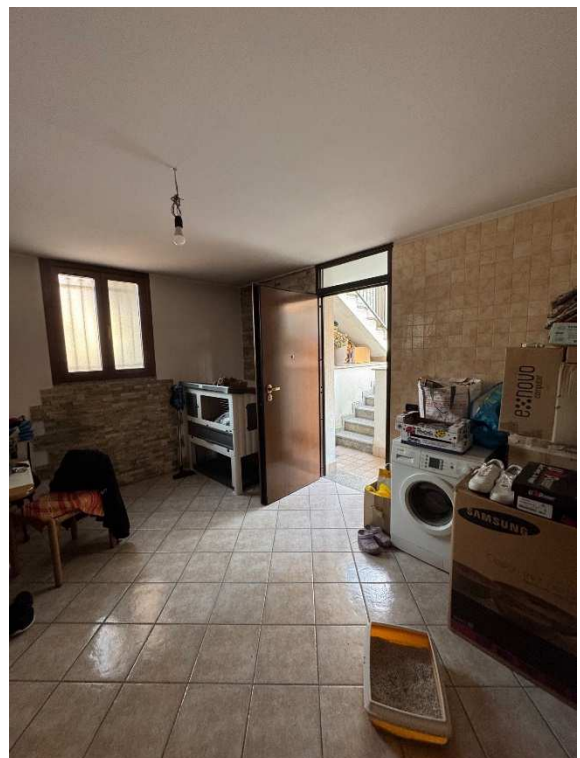
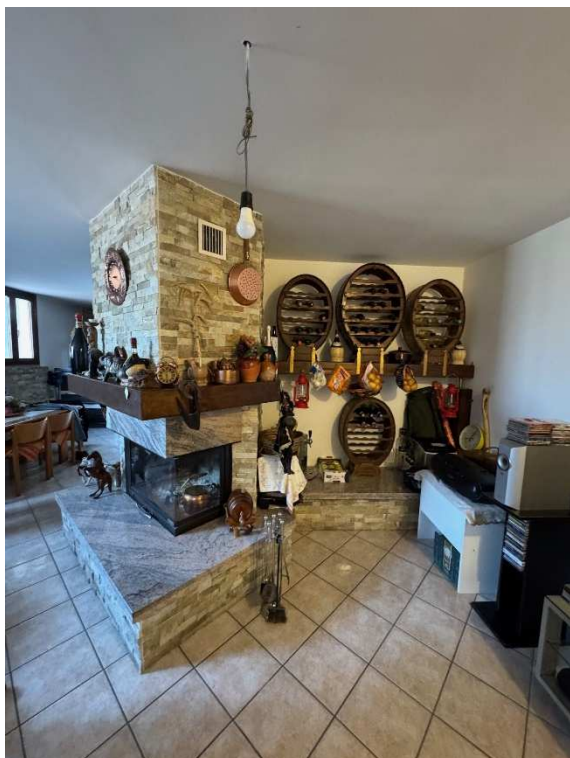

Vista del locale al piano seminterrato



Vista del locale caldaia

**Subalterno 5 – Autorimessa
Piano TERRA**



Vista del box dal corsello di accesso carraio