

## **Allegato N.1**

*Documentazione fotografica;*

LOTTO 1 - Appartamento con cantina-lavanderia e box auto in Pradalunga (BG), Via G. Mazzini n. 24  
- mapp. 303 sub. 5 - mapp. 303 sub. 3 -



- Complesso immobiliare e appartamento al 2° e 3° piano - Fronte sud -



- Complesso immobiliare e appartamento al 2° e 3° piano - Fronte sud -



- Complesso immobiliare e appartamento al 2° e 3° piano - Fronte nord -



- Complesso immobiliare e appartamento al 2° e 3° piano - Fronte nord -

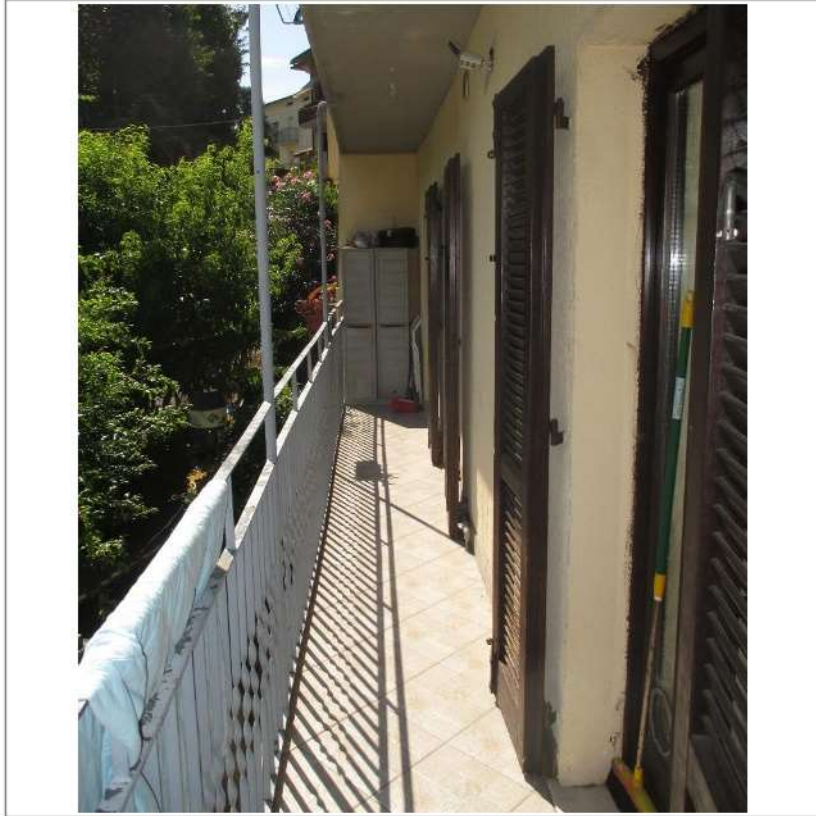

- Appartamento - Ballatoio di ingresso -



- Appartamento - Ballatoio di ingresso -



- Appartamento - Soggiorno-angolo cottura -

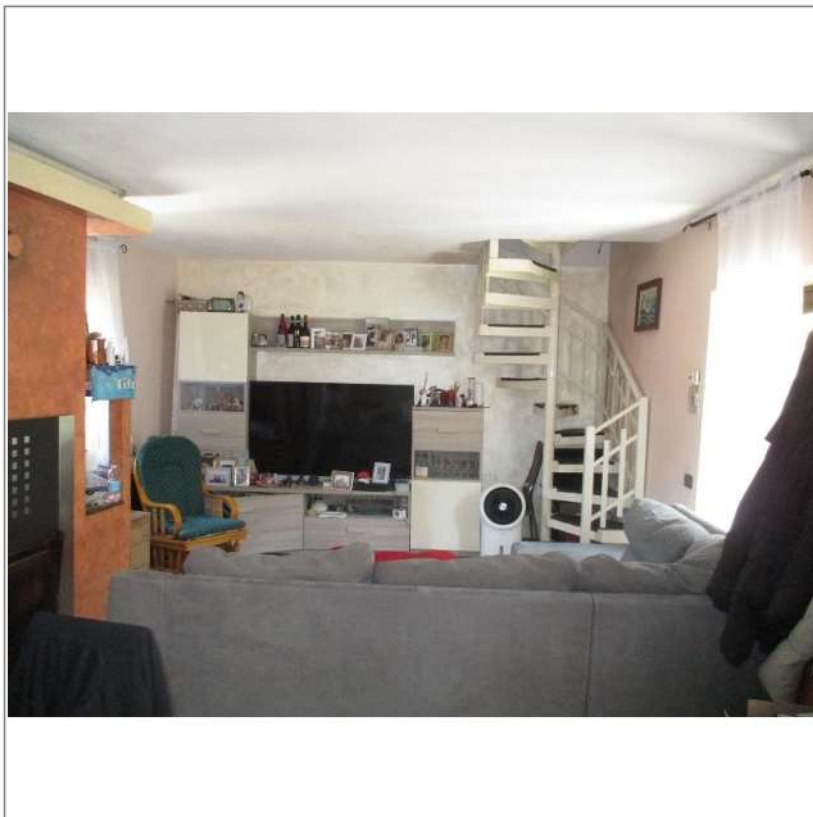

- Appartamento - Soggiorno -

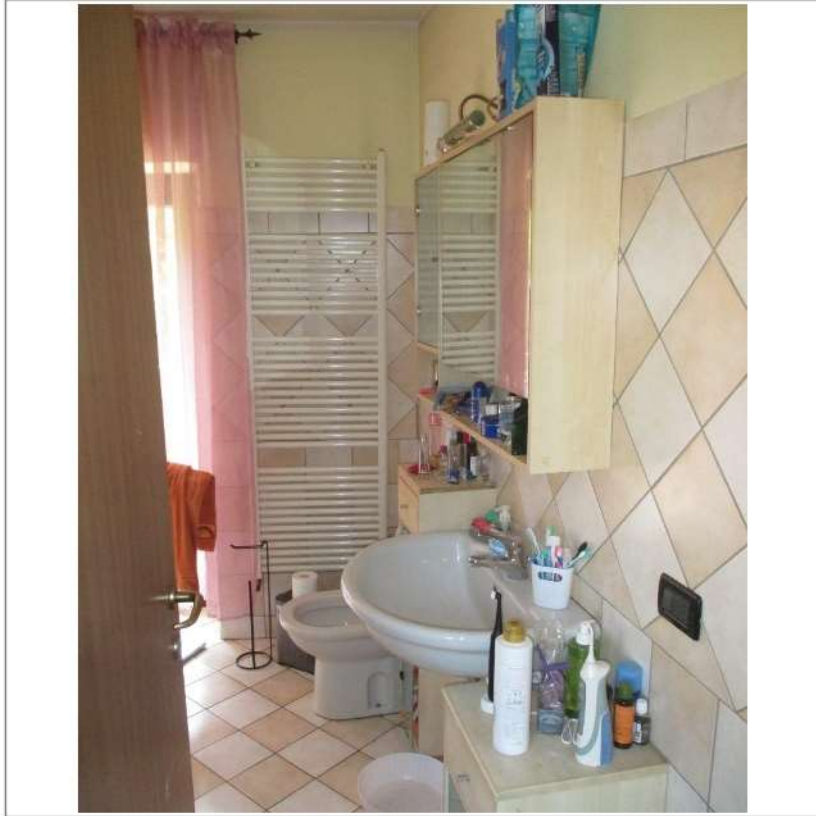

- Appartamento - Bagno a piano 2° -

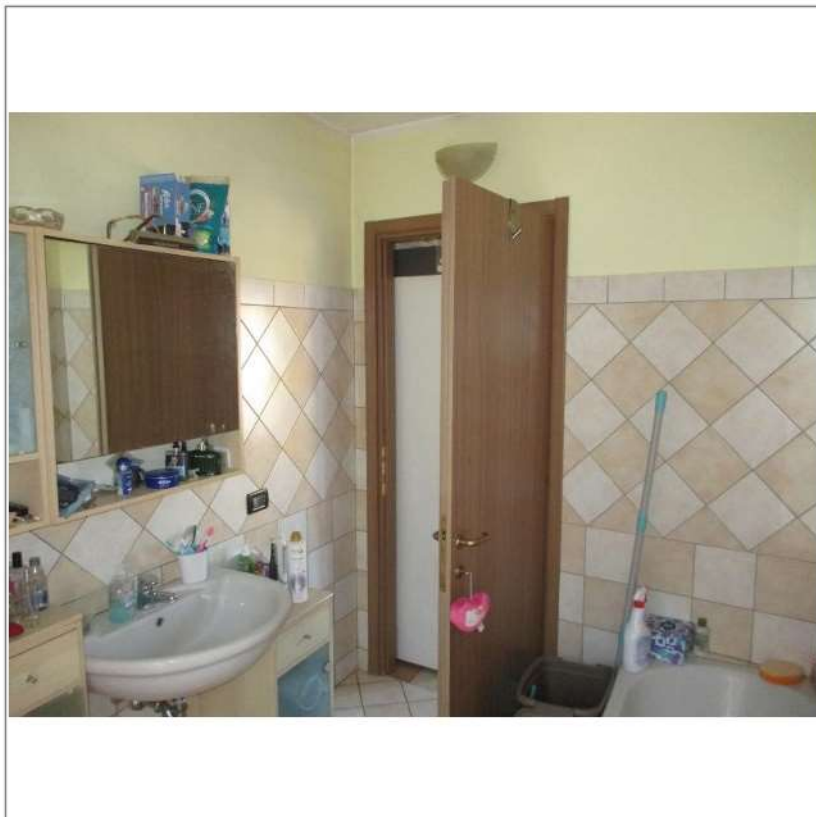

- Appartamento - Bagno a piano 2° -

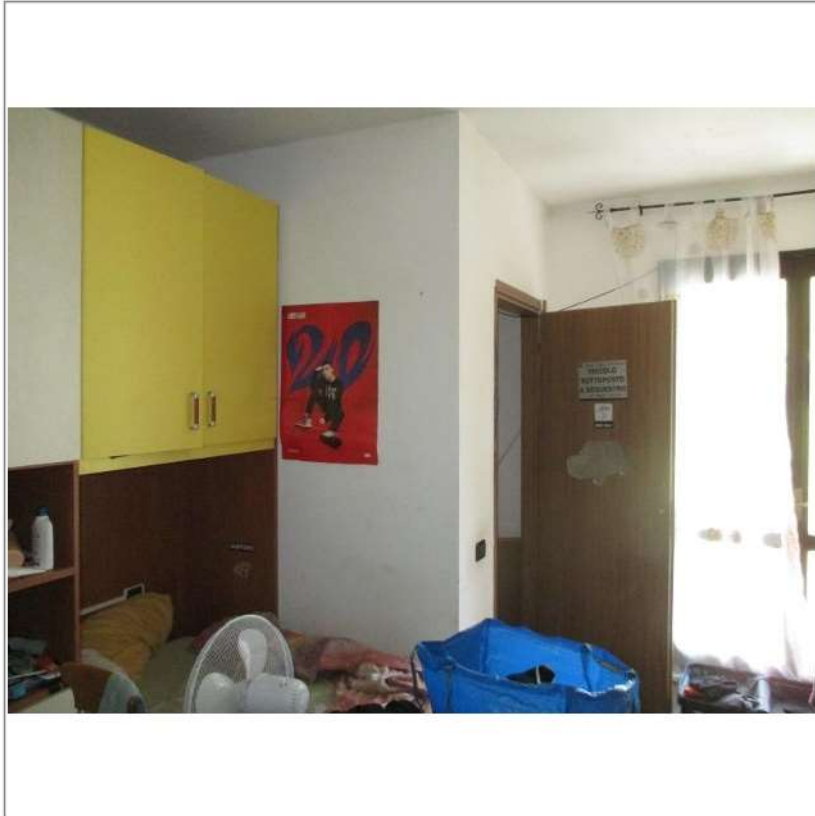

- Appartamento - Studio a piano 3° -

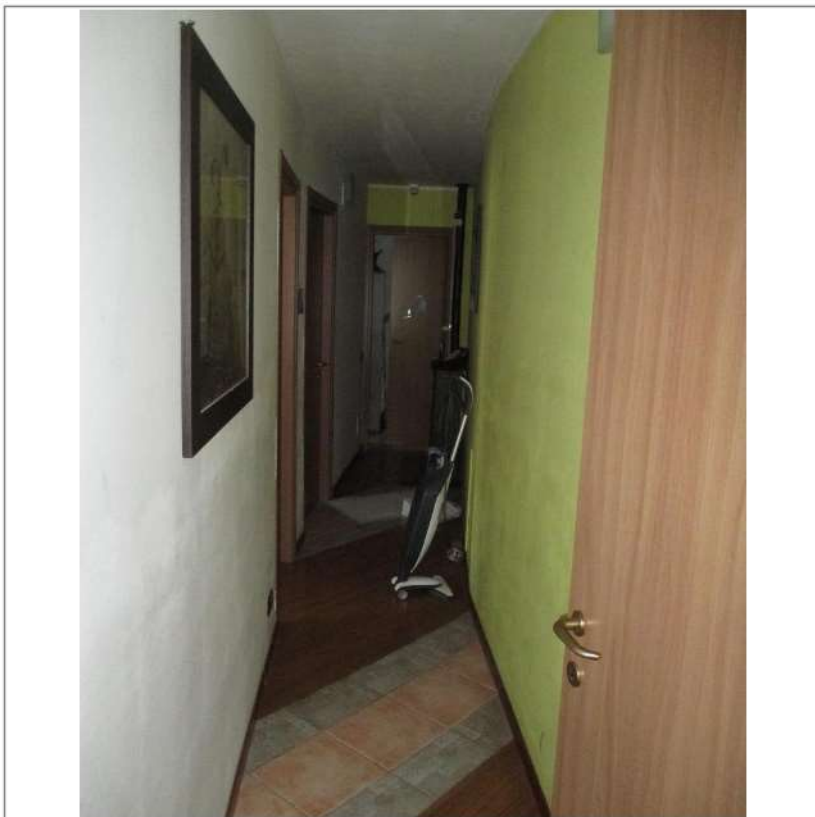

- Appartamento - Disimpegno notte a piano 3° -

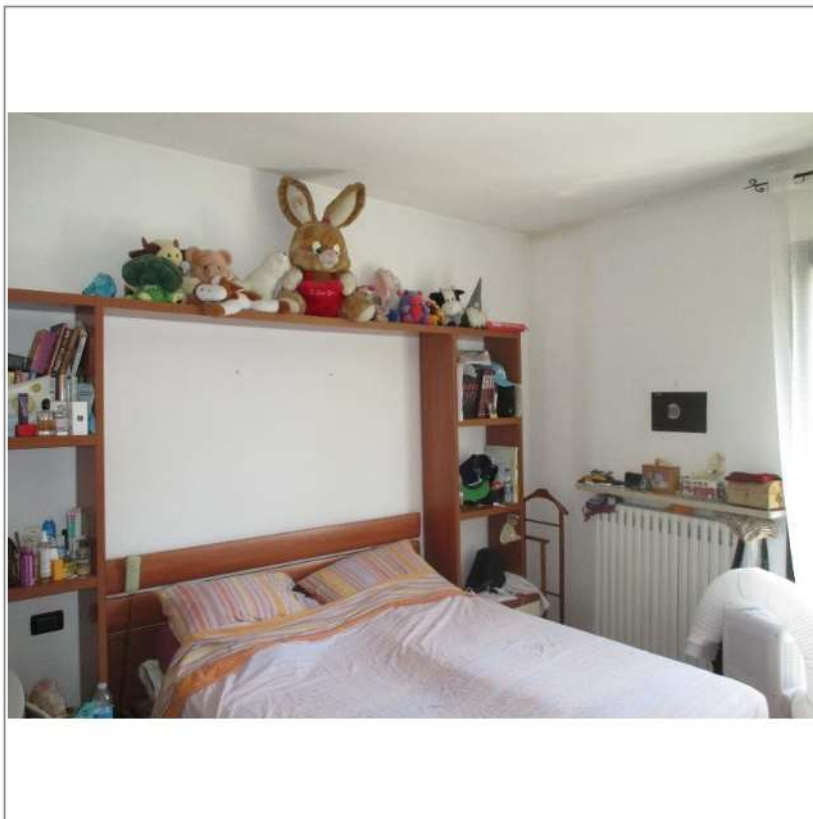

- Appartamento - Camera da letto -

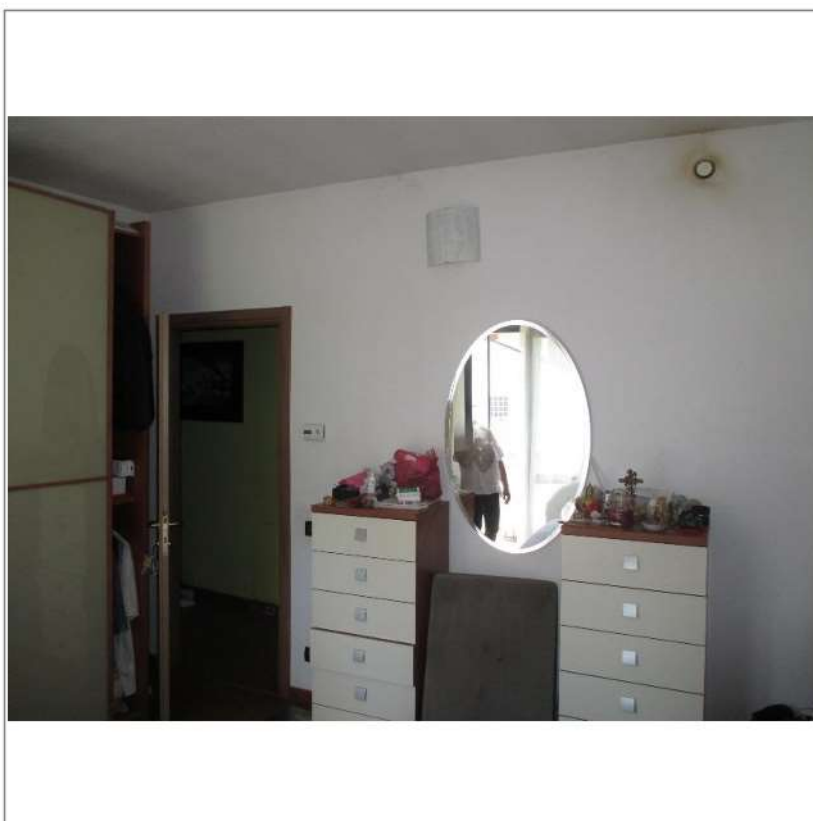

- Appartamento - Camera da letto -

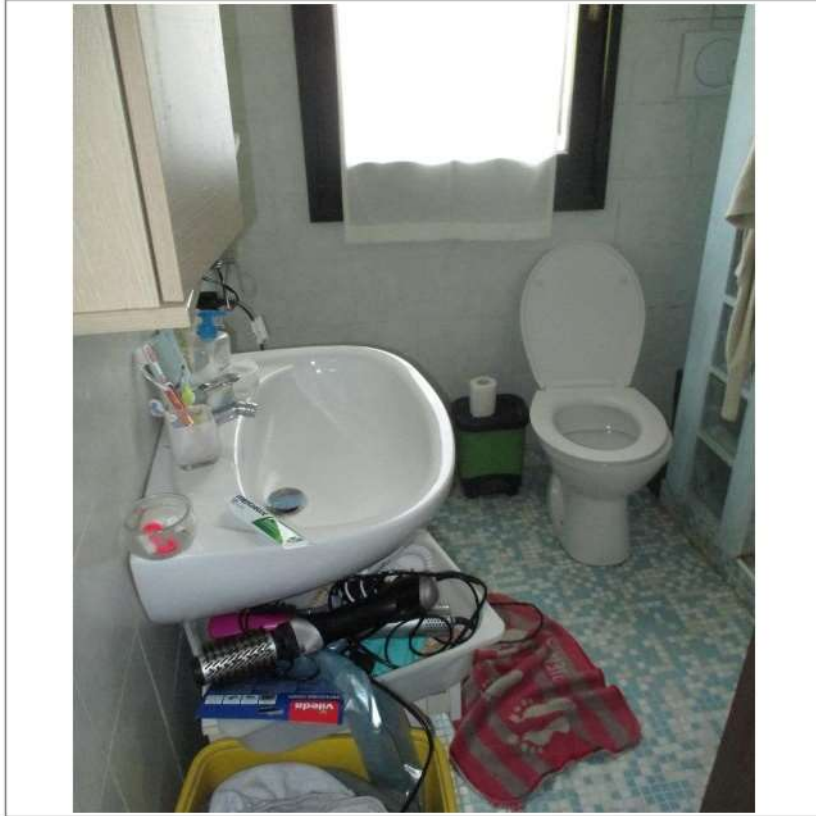

- Appartamento - Bagno a piano 3° -

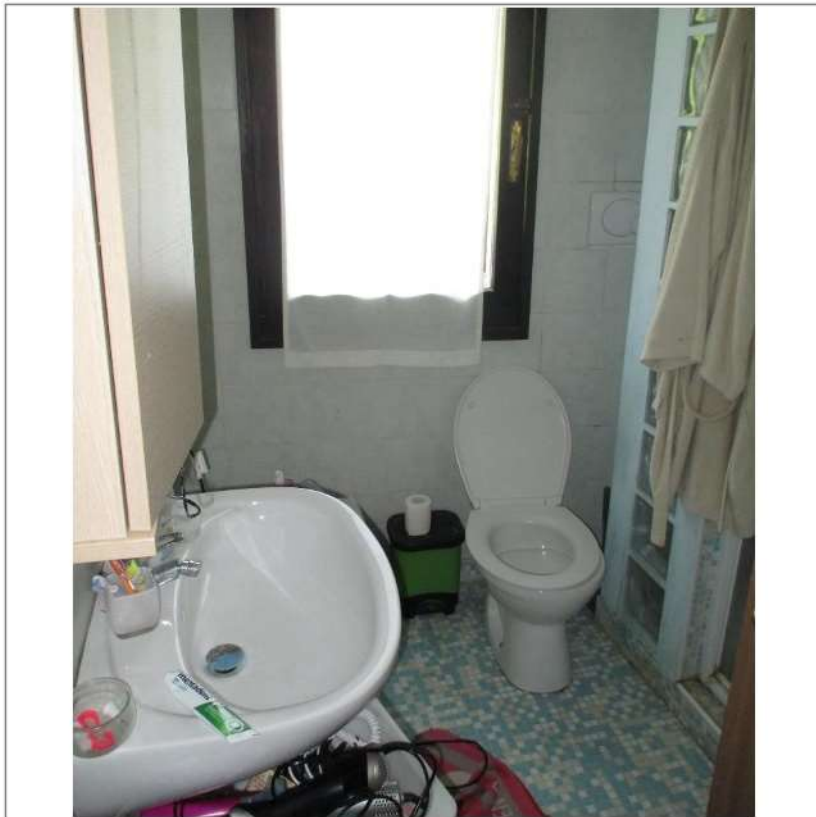

- Appartamento - Bagno a piano 3° -



- Box auto -

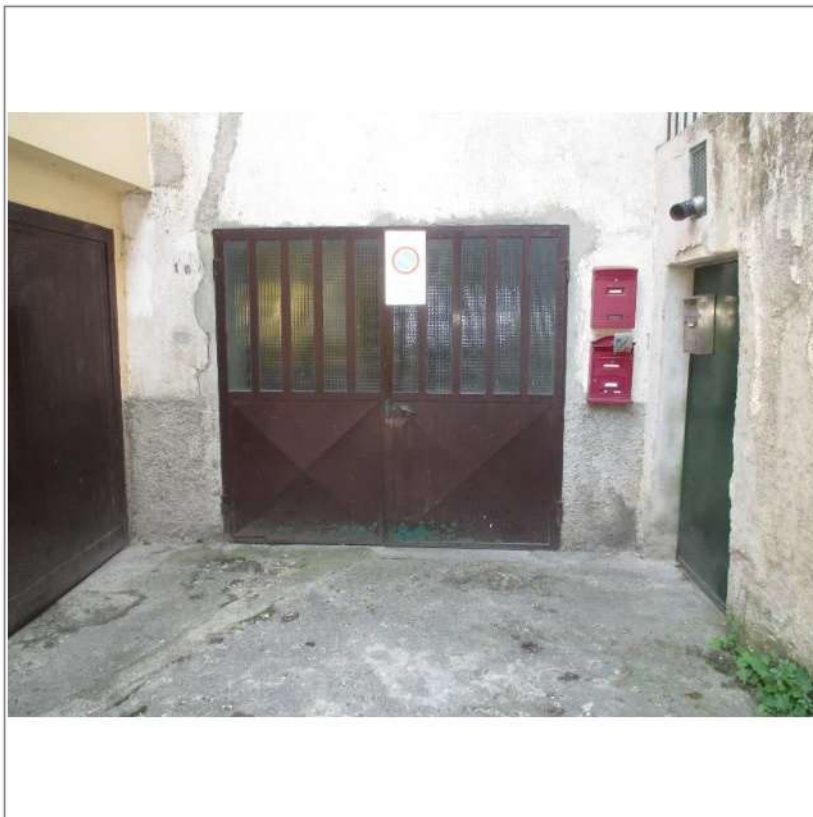

- Box auto - portone di accesso -



- Box auto - interno -

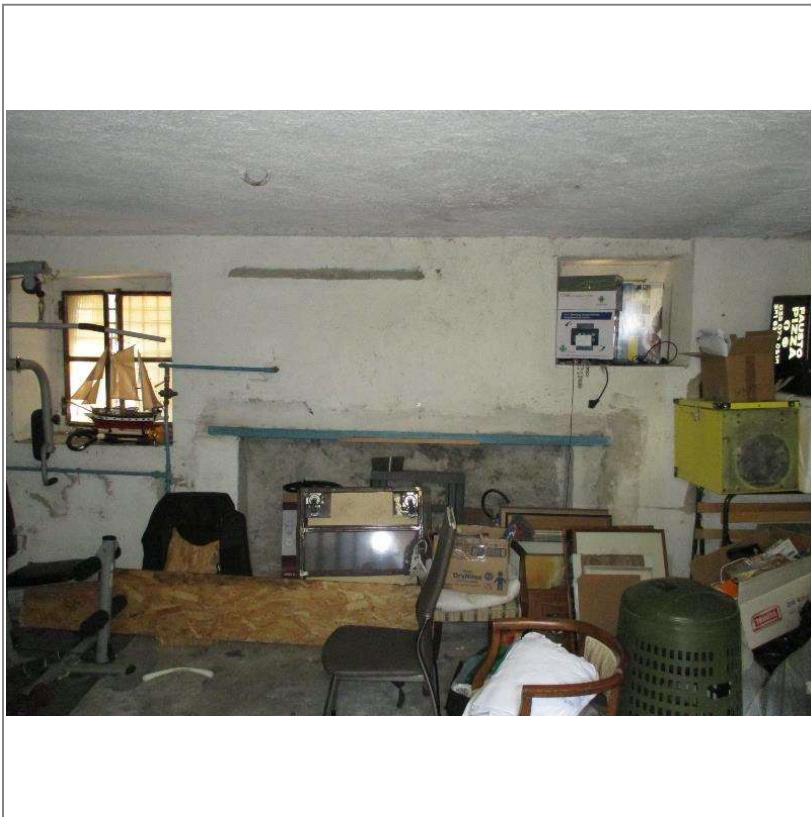

- Box auto - interno -