

Tribunale di Tempio Pausania

PROCEDURA 241/17 R.G.E.

Promossa da: "AMCO ASSET MANAGEMENT S.p.A.",

rappresentata da: Avv. Pierluigi Boscia

contro: XXXXXXXXXX

Giudice dell'Esecuzione Dott.ssa Federica Lunari

Allegato N

Documentazione fotografica

CTU: Architetto Caterina Ferrilli





Immobile e piazzale antistante (mappale 561)





Scala di accesso ai sub 3 e 4



Porta di accesso al sub 2



LOTTO 1 (SUB 2)



Portone e scala di accesso esclusivo al sub 2



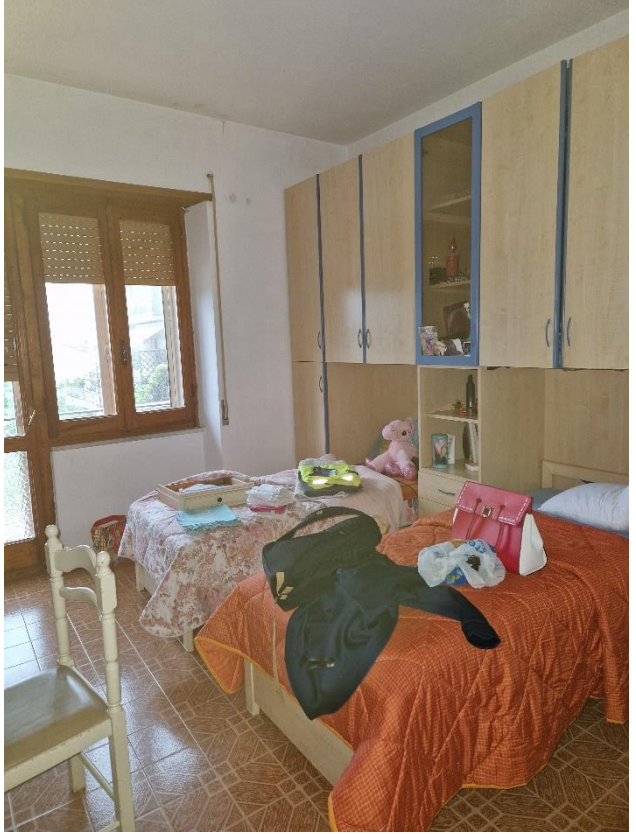
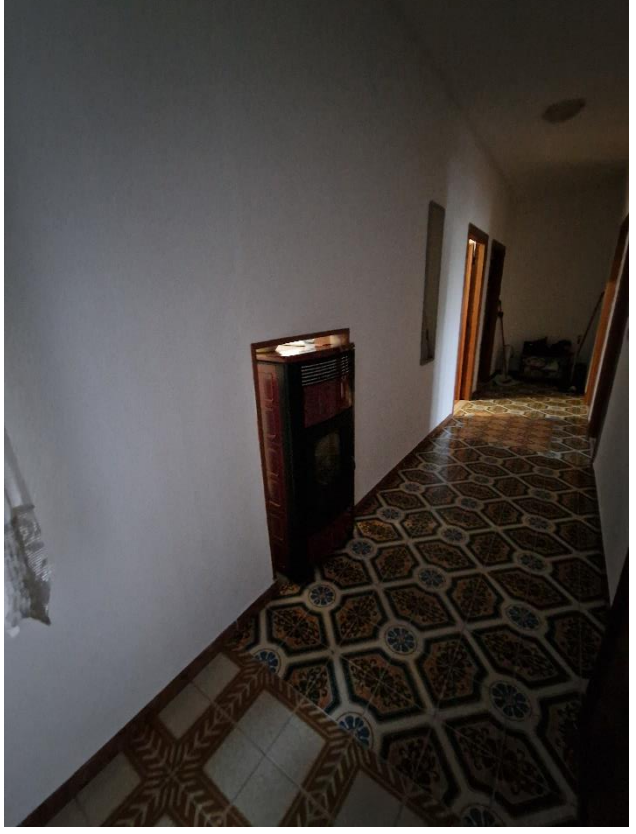

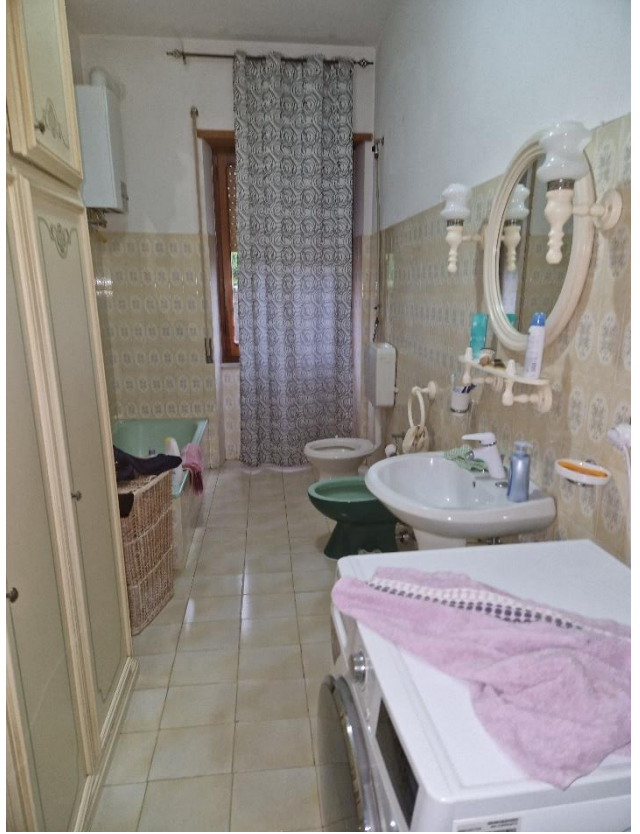

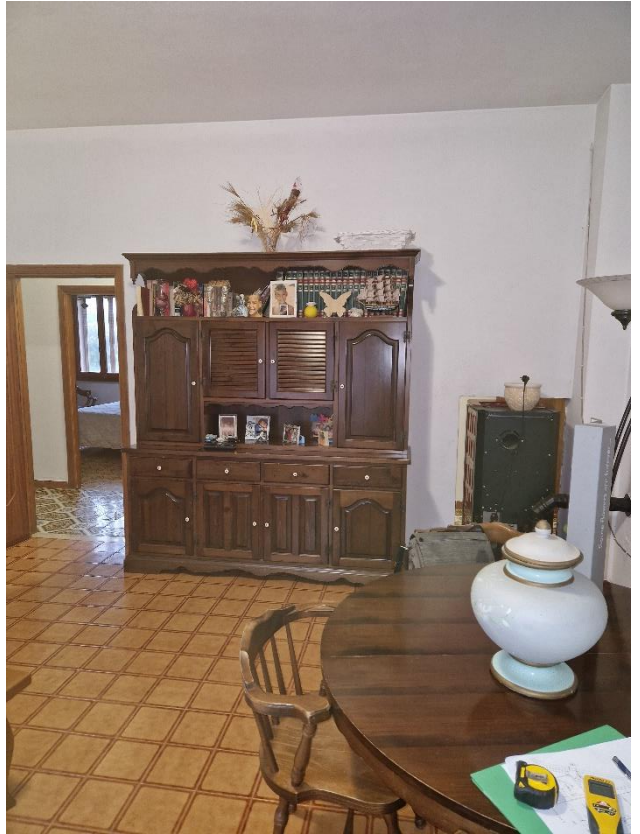
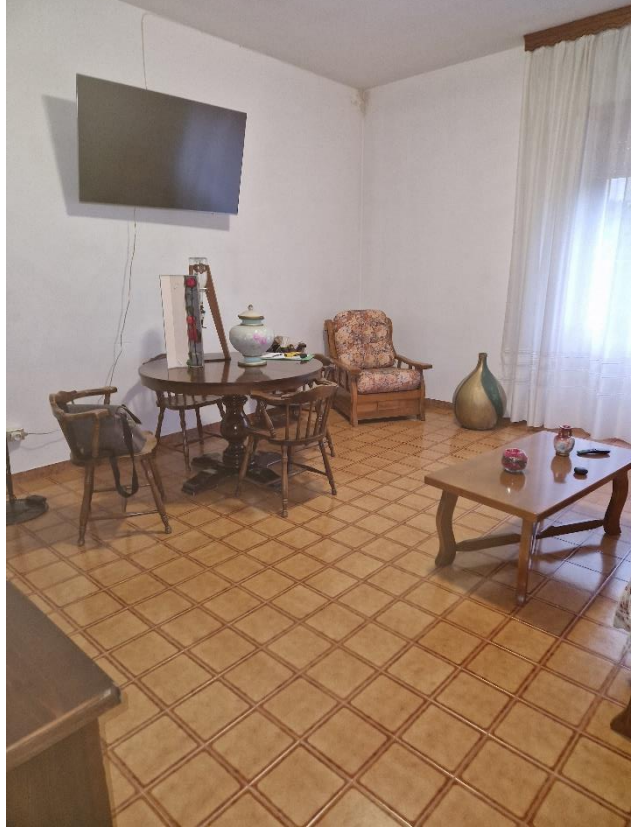

LOTTO 2 (SUB 3)

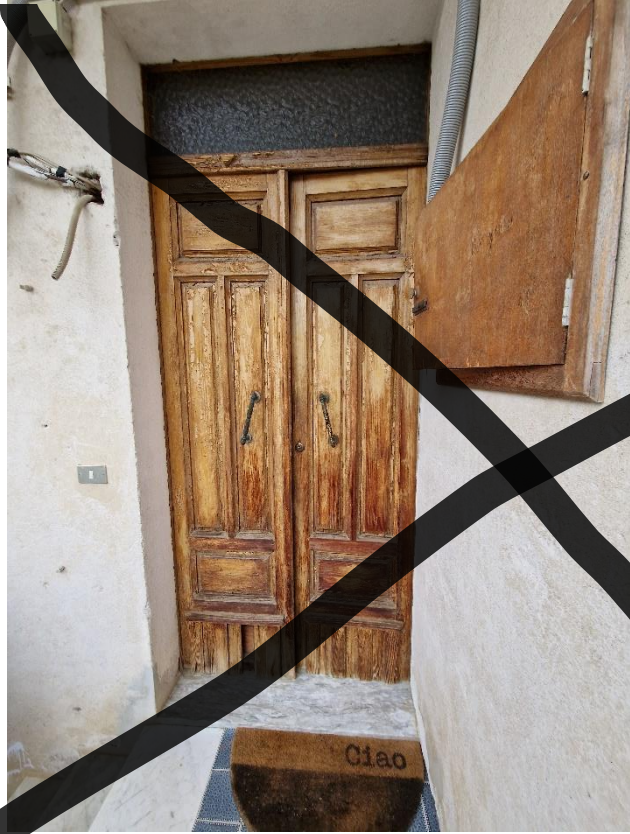

Porta di accesso al sub 3

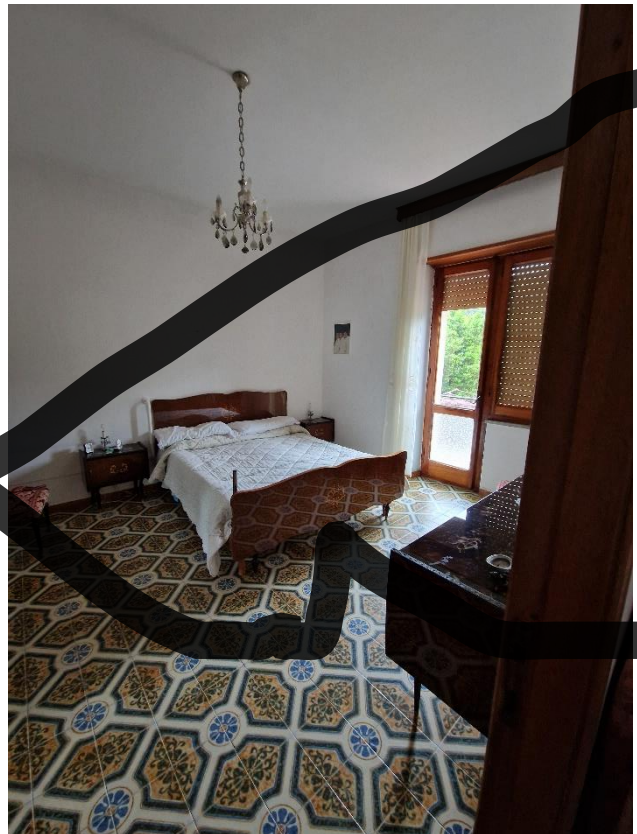

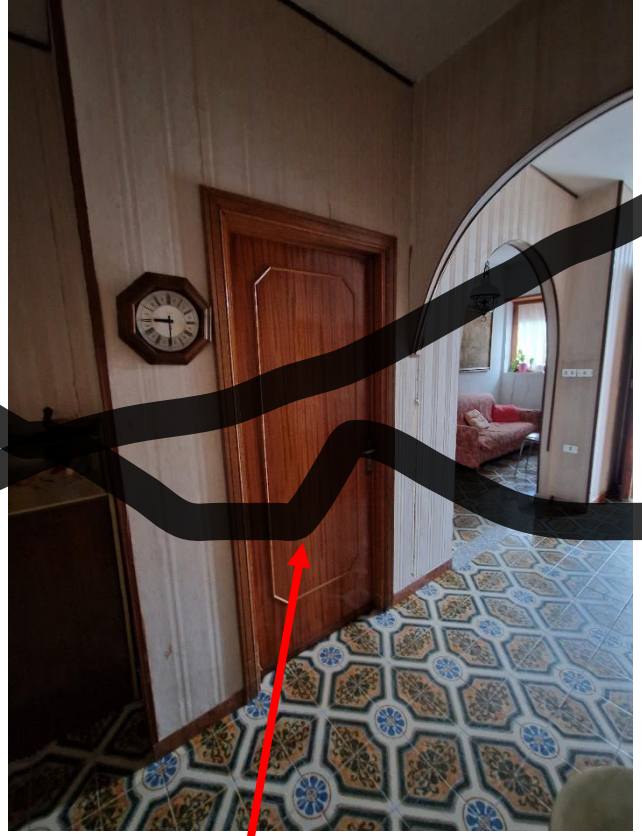

Accesso ad ambiente non visionato come descritto in verbale

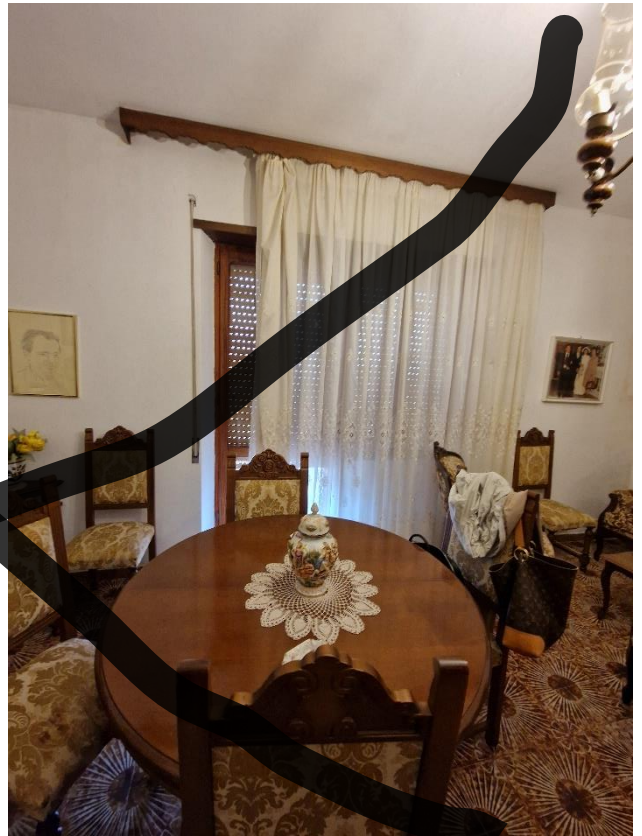

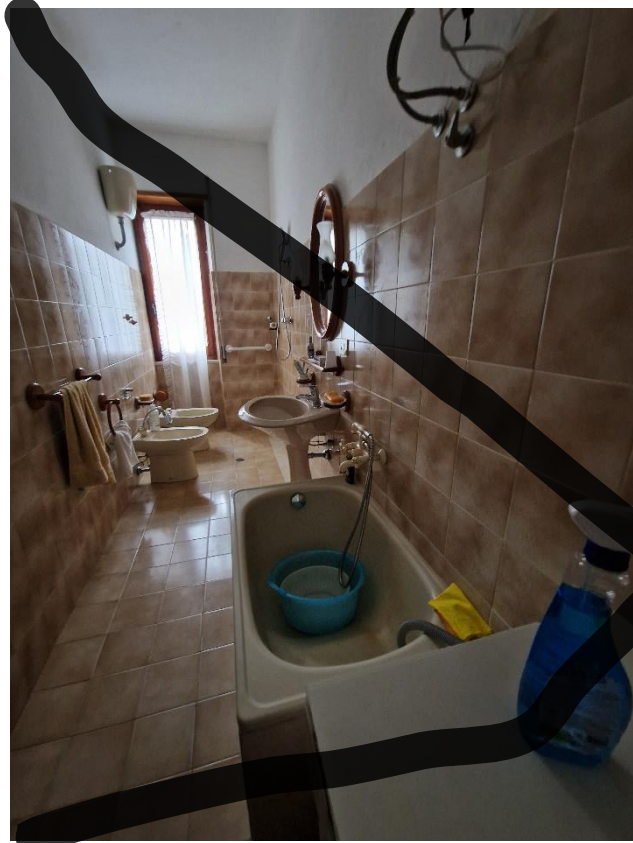
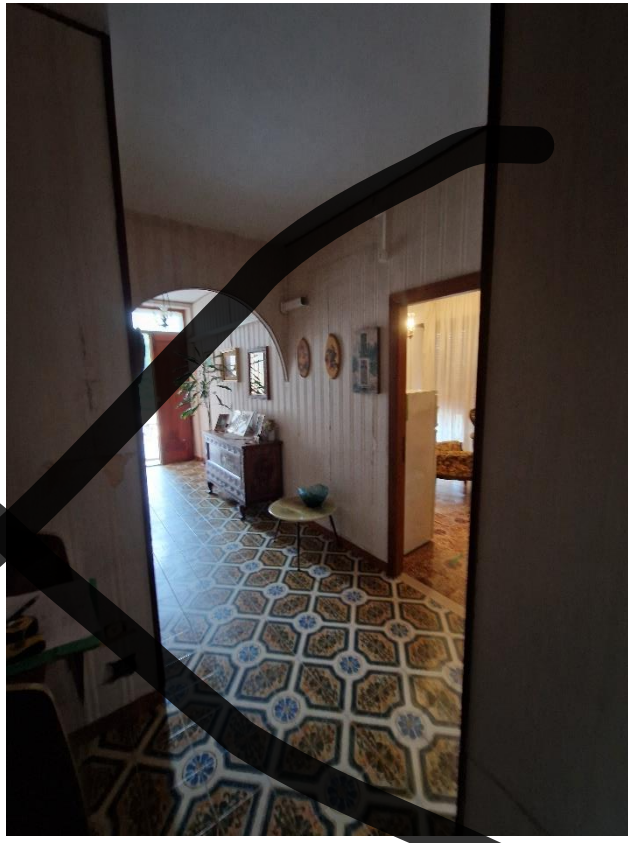
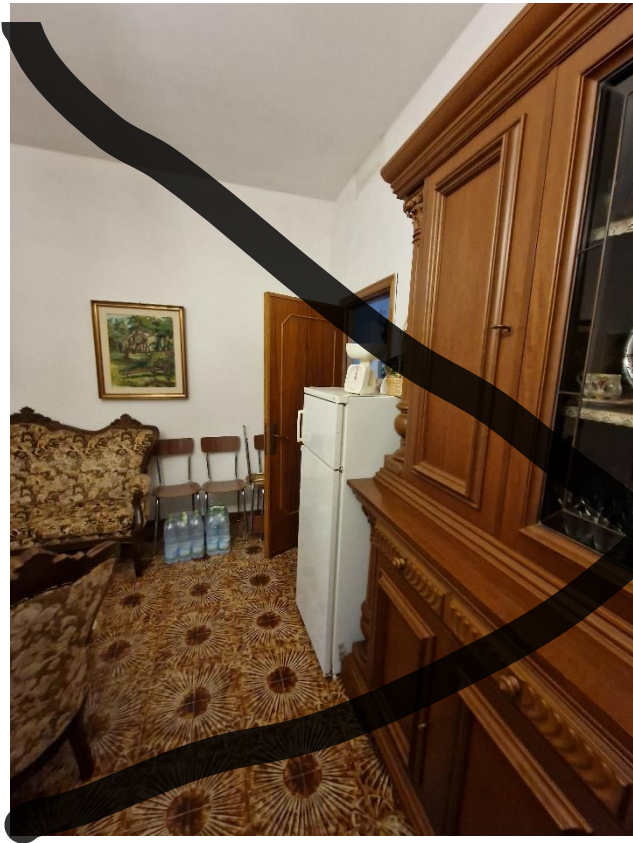

LOTTO 3 (SUB 4)

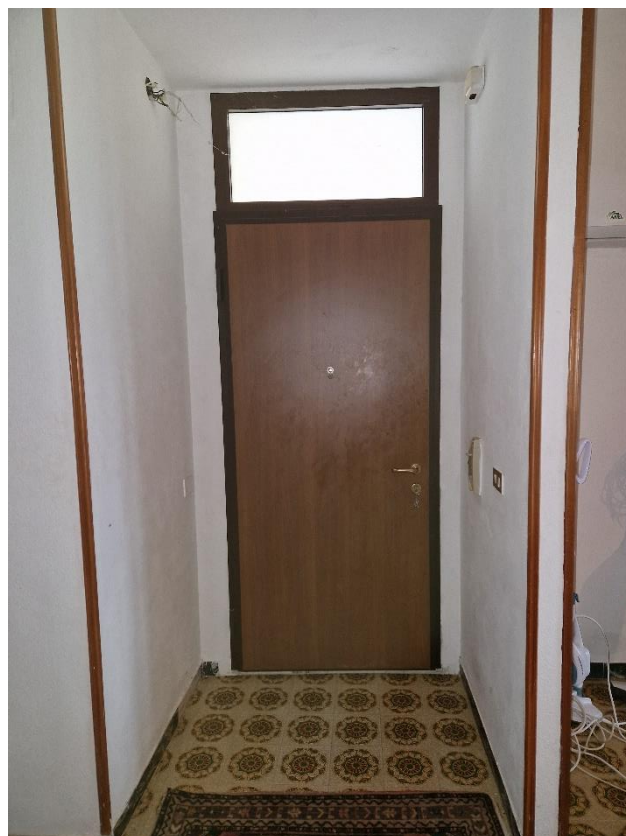

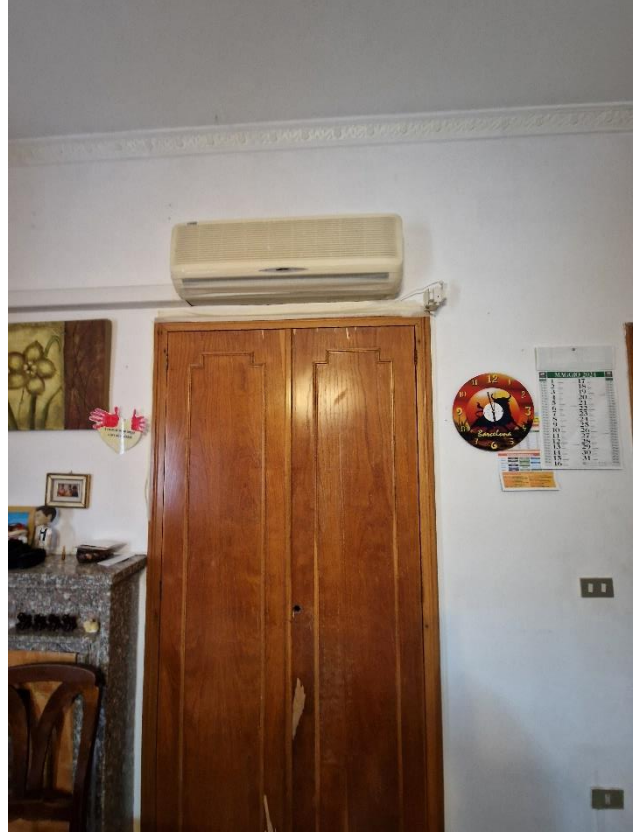
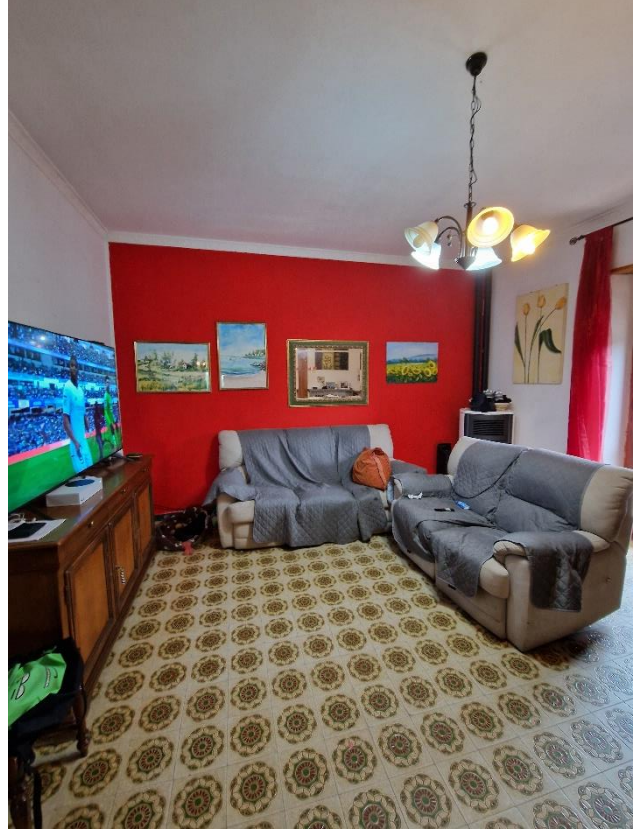

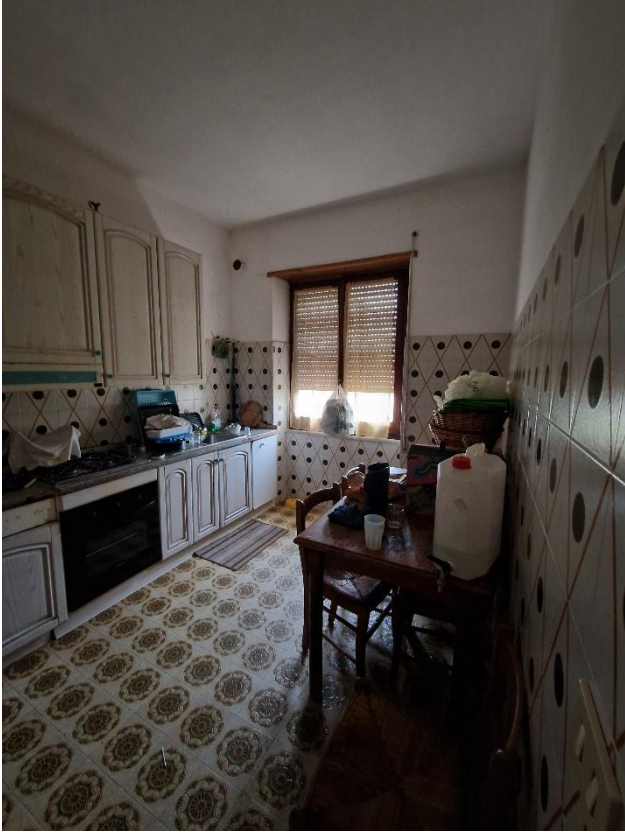

Accesso al sub 5

