Firmato Da: ZINGARELLI TOMMASO Emesso Da: INFOCAMERE QUALIFIED ELECTRONIC SIGNATURE CA Serial#: 1f41f

# PIANO SEMINTERRATO

Scala 1:100

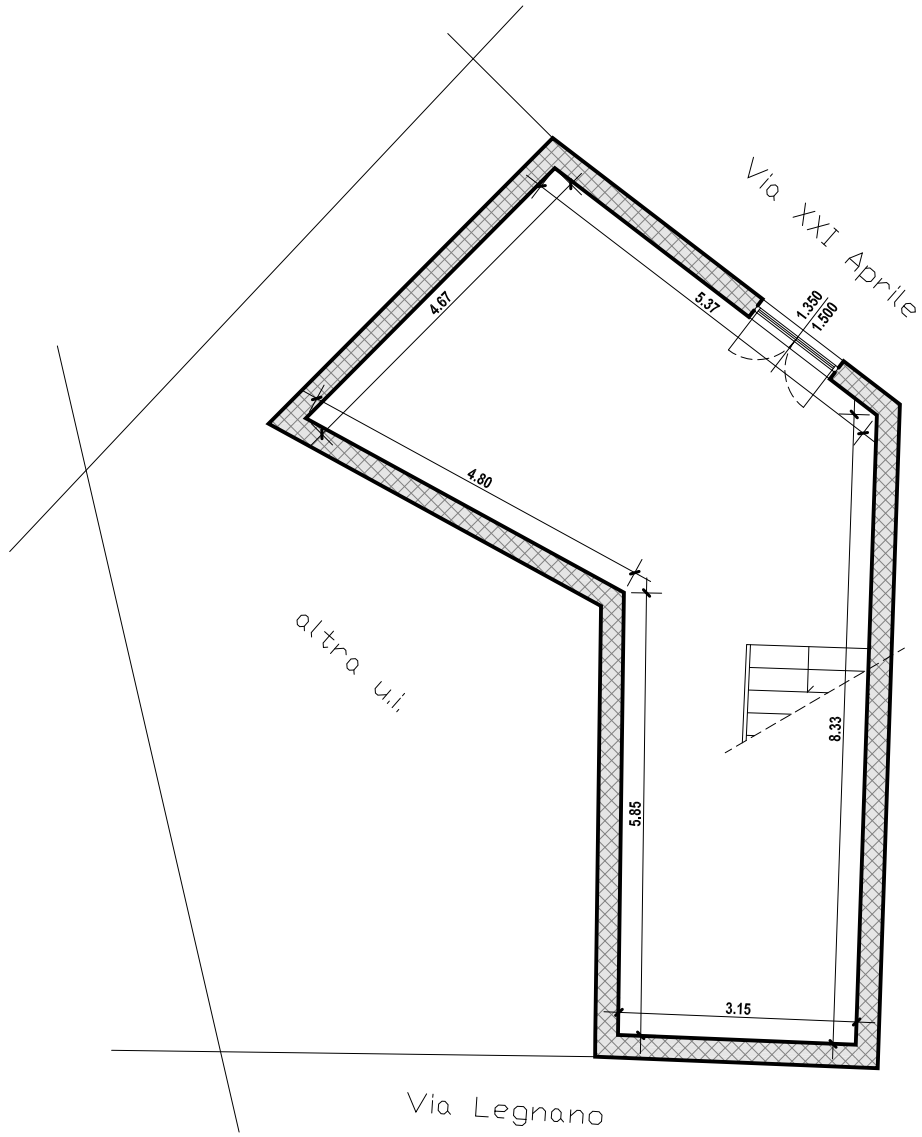


# PIANO TERRA

Scala 1:100

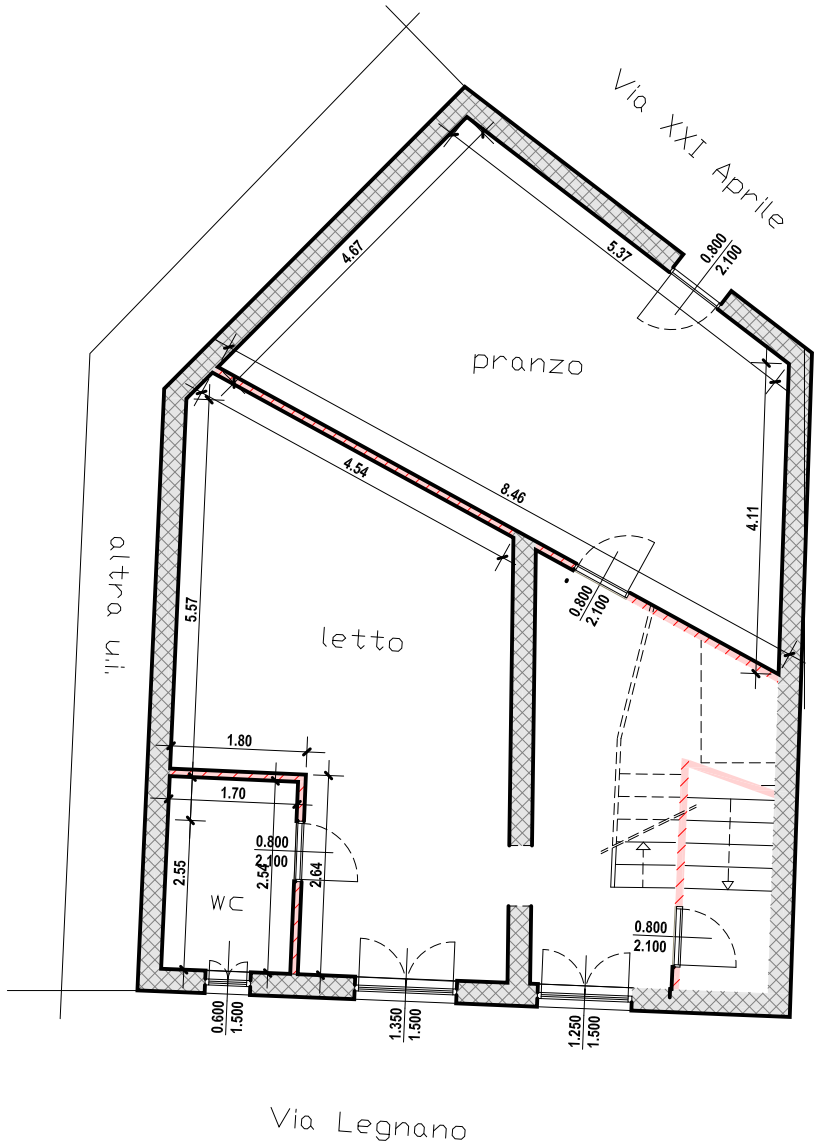


# PIANO PRIMO

Scala 1:100

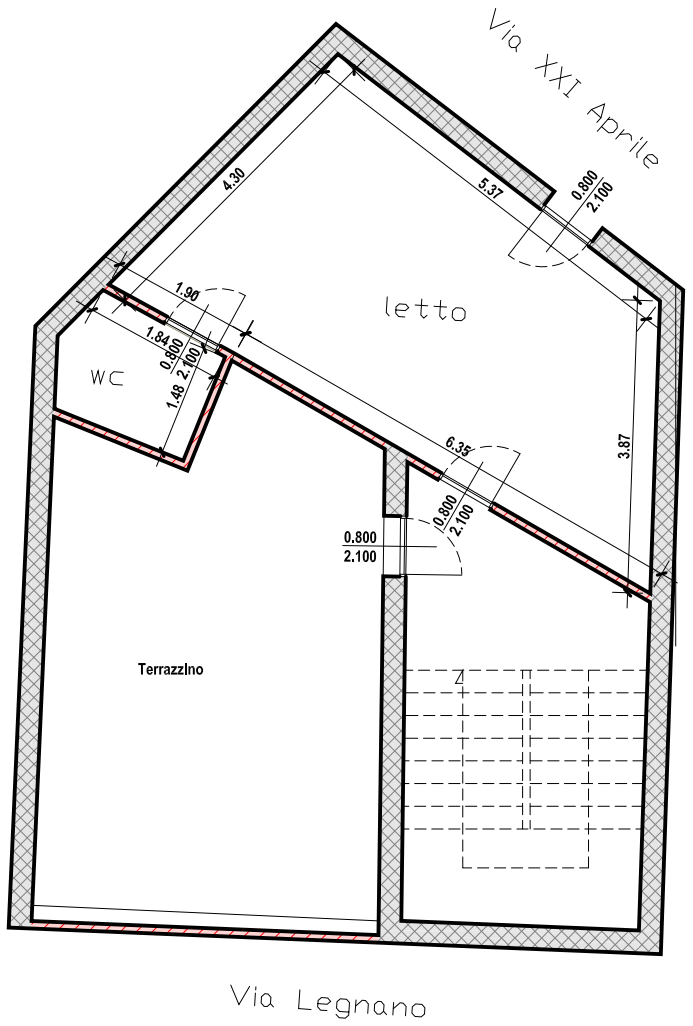


| | | | |
|---|---|---|---|
| Comune di Canosa di Puglia<br>Provincia di BAT | OGGETTO<br>CTU n° 239/2024 EE.II. - Tribunale di Trani | ELABORATO<br>1 - Tavola Esecutiva | TAVOLA<br>1 |
| | | COMMITTENTE<br>Tribunale di Trani | scala<br>1:100<br>protocollo |
| | PROGETTISTA | DIRETTORE LAVORI | revisione<br>data<br>20/09/2025 |