

**Agenzia del Territorio
CATASTO FABBRICATI
Ufficio Provinciale di
Alessandria**

Dichiarazione protocollo n. AL0182522 del 30/10/2006

Planimetria di u.i.u. in Comune di Casale Monferrato

Argine Malpensata

civ. 34

Identificativi Catastali:

Sezione:

Foglio: 33

Particella: 12

Subalterno: 11

Compilata da:
Missana Mirto

Iscritto all'albo:
Geometri

Prov. Casale Monferrato N. 199

Scheda n. 1 Scala 1:200

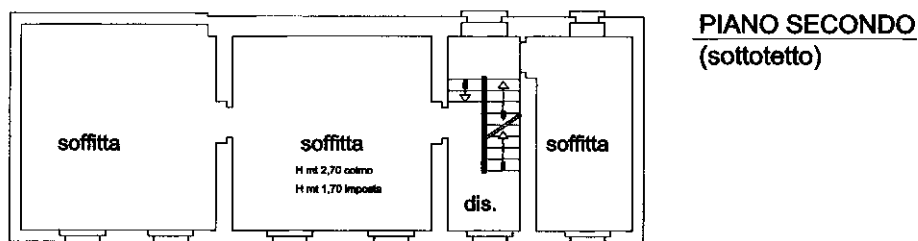
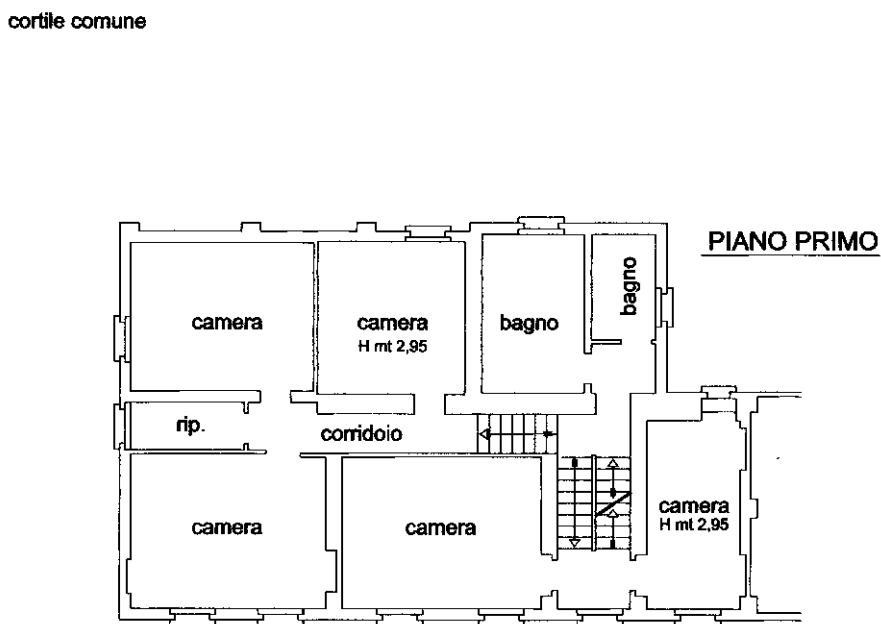
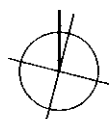
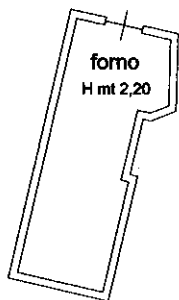
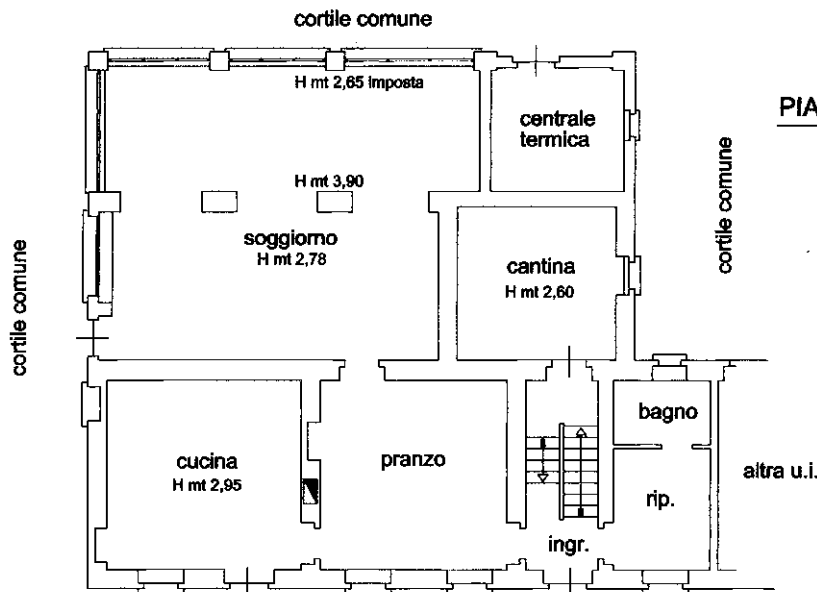

Ultima planimetria in atti