

studio tecnico

geom. Sergio Zanni

via Martiri della Bettola n. 47/1 – 42123 Reggio Emilia (RE)

telefono 0522.322882 - fax 0522.322882

e-mail: sergio@studiozanni.it

pec: sergio.zanni@geopec.it

TRIBUNALE DI REGGIO EMILIA

Ufficio Esecuzioni immobiliari

ALLEGATO 8.5

Estratto tavole grafiche in atti comunali

Procedura: **Esecuzione immobiliare n. 46/2024**

Giudice delegato: **Dott.sa Camilla Sommariva**

Esperto designato: **geom. Sergio Zanni**

STUDIO TECNICO

GEOM. LUCIANO LIRANI

Via Matteotti 21/b - 42022 - BORETTO (R.E.) - ☎ 0522-964039 ○

COMUNE :
BORETTO

OGGETTO :
PROGETTO
RISTRUTTURAZIONE
CIVILE ABITAZIONE
E AMPLIAMENTO
BASSO SERVIZIO

COMMITTENTE :
SIG.
FONTANESI EMILIANO

TAVOLA :

2.2

APRILE 89

30
S. Pallone
17/3/93

VARIANTE ALLA CONC. 2/88 del 21-4-88

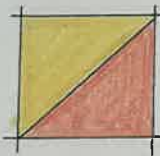

COMUNE DI BORETTO

UFFICIO TECNICO

ESAMINATO DALLA COMMISSIONE EDILIZIA
COMUNALE CON PARERE **FAVOREVOLE**
IN DATA 20/4/89 CON VERBALE N° 14

IL PRESIDENTE

U.S.L. N° 10
SERVIZIO IGIENE PUBBLICA
23 NOV 1989
P. VISIT. SI È VERIFICATA LA
SALUTE
TUTTO IL RESPONSABILE

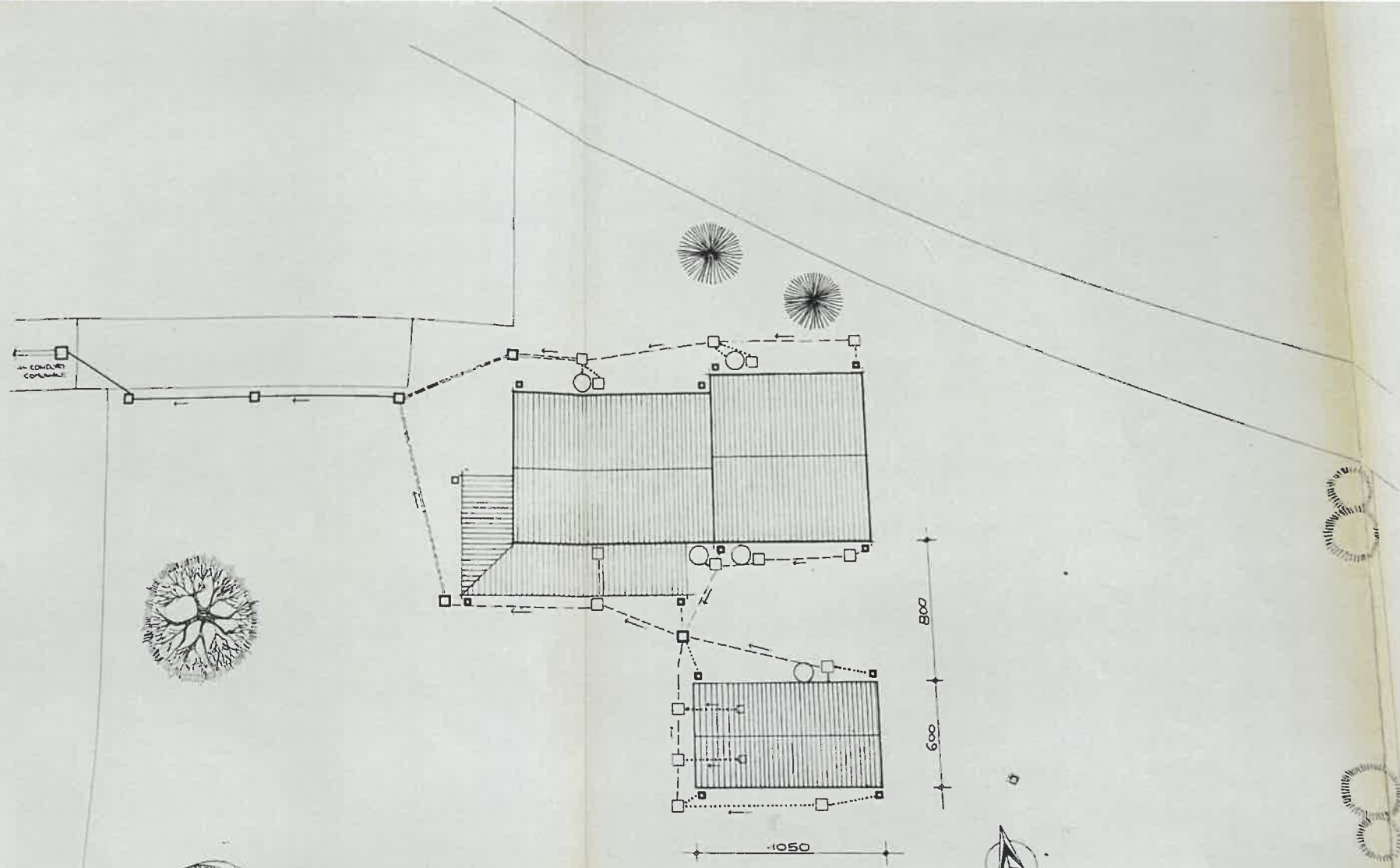

CONDUZIONE
COMUNALE

- pozz 50x50
- pozz 40x40
- pozz 30x30
- pozz pluviale
- biologica $\phi 80$
- tubo pvc $\phi 100$
- tubo pvc $\phi 120$
- tubo pvc $\phi 150$
- tubo pvc $\phi 200$
- tubo pvc $\phi 250$

800
600

1050



PLANIMETRIA 1:200

1188
 33 330 35 290 35 465 25 280 45 460 48 916 390 28

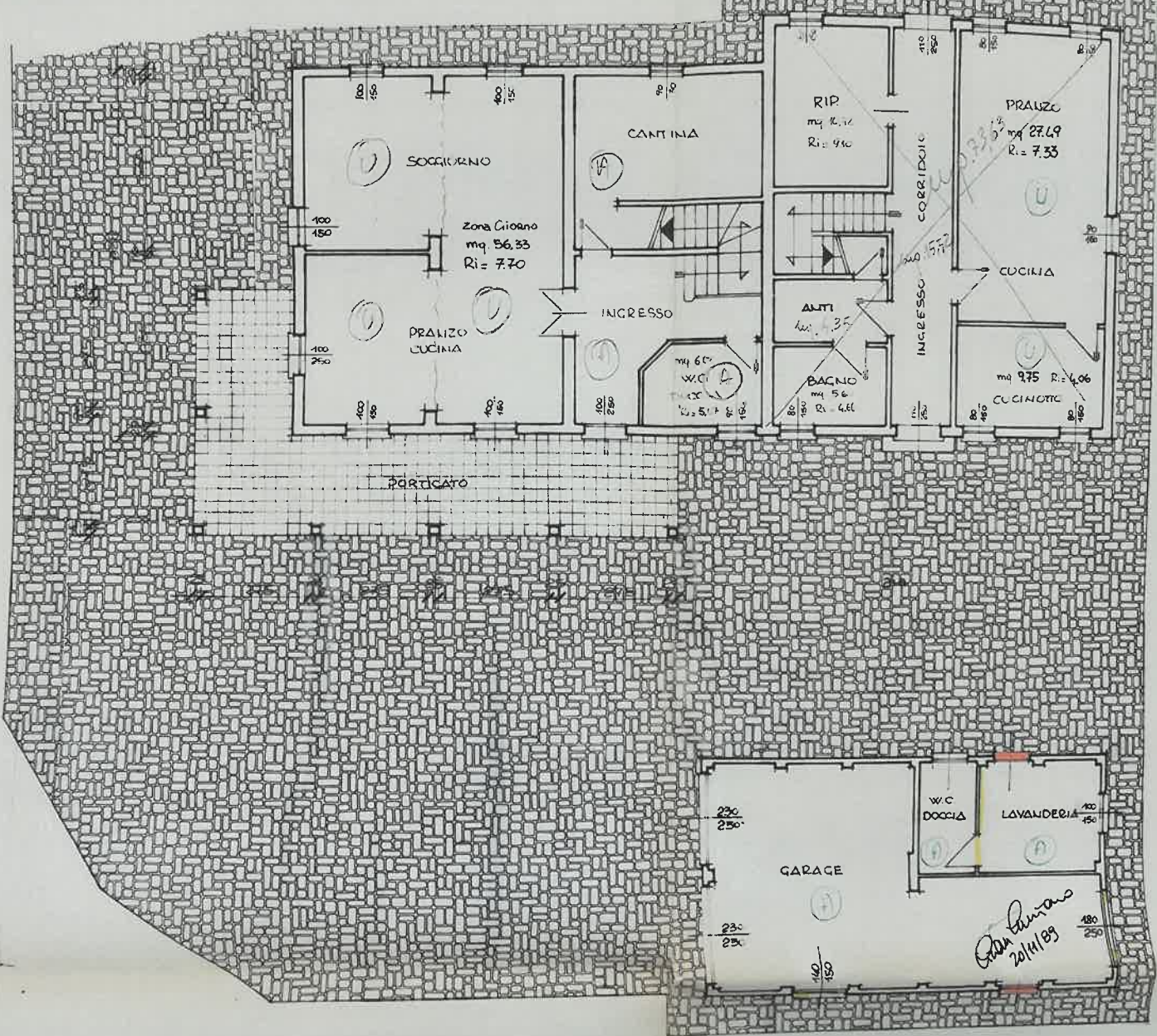

30 705 10 250 30 800 Litri 15 290 10 600 15 270 15

25 500 25 150 10 325 15 1050

H = 0 + 3 = 3
 C = 2 + 3 = 5



PIANTA P. PRIMO

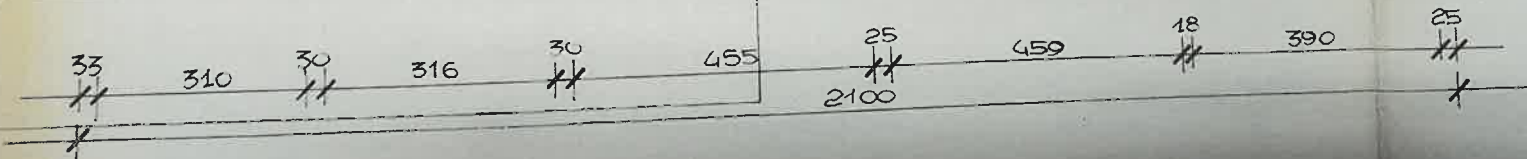
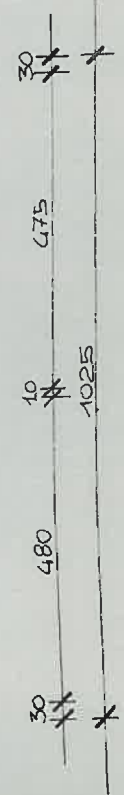
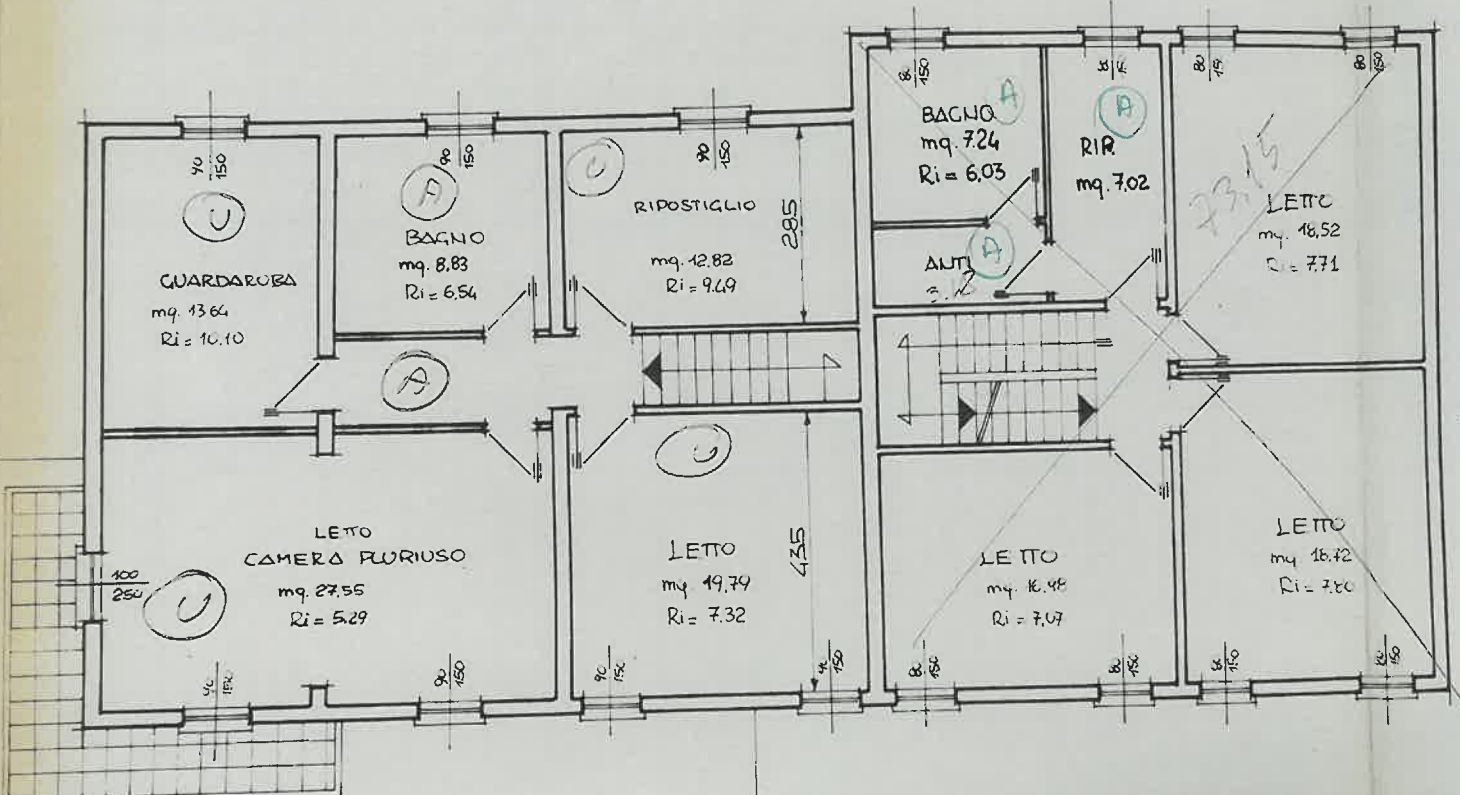
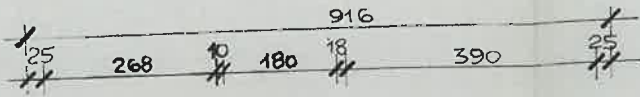

Handwritten note:
 TOTALE
 mq. 146.28

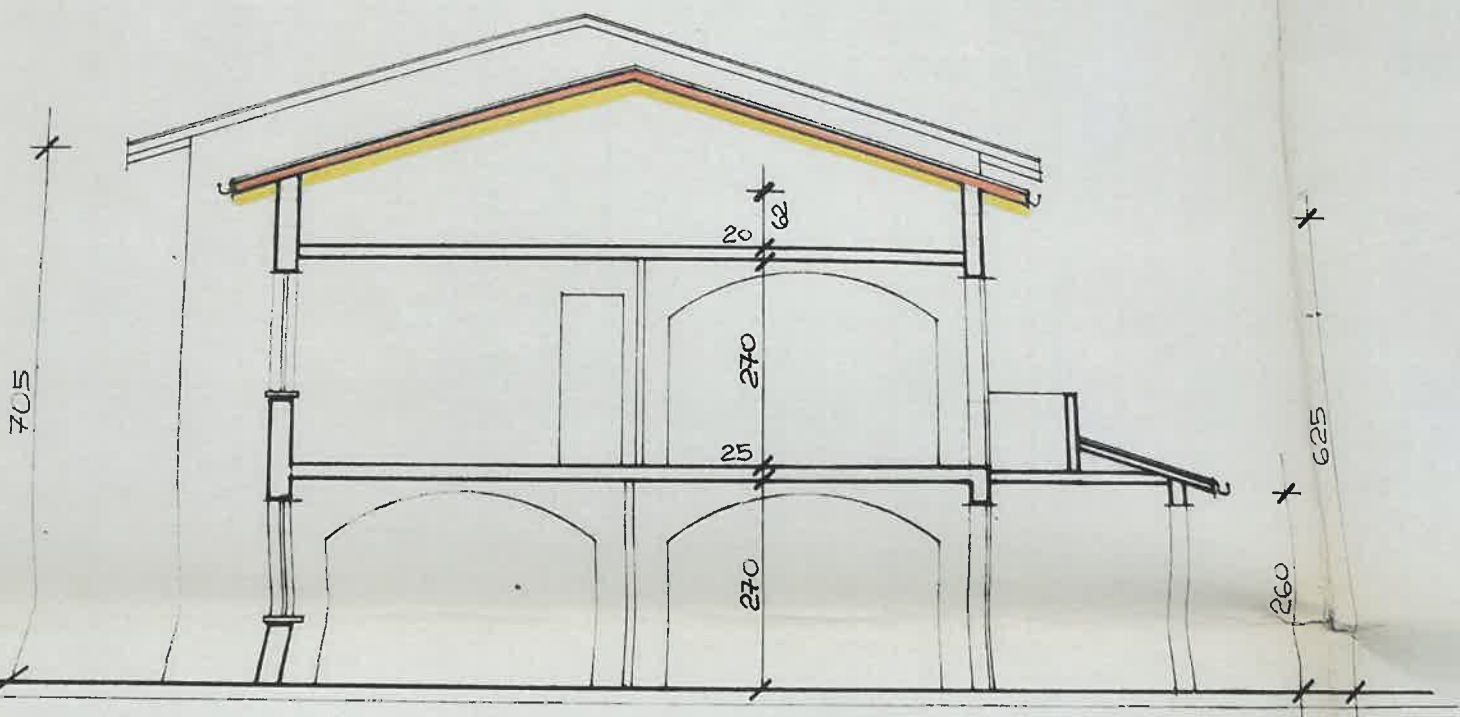
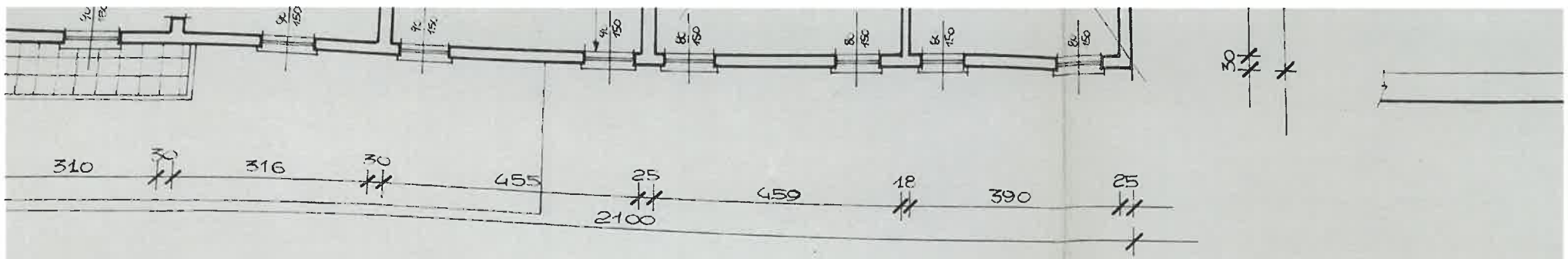

SEZIONE A-A



$\textcircled{A} = 3 + 2 = 5$
 $\textcircled{U} = 0 + 4 = 4$

$\rightarrow +3 = 8/3 = 2,66$
 $\rightarrow +5 = 9$

TOT. 11,66 x

PROSPETTO SUD

Ateneo Urbano
ALB
146.78

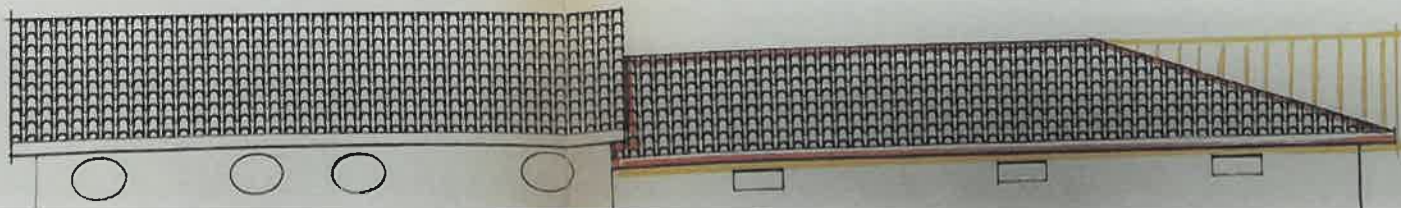
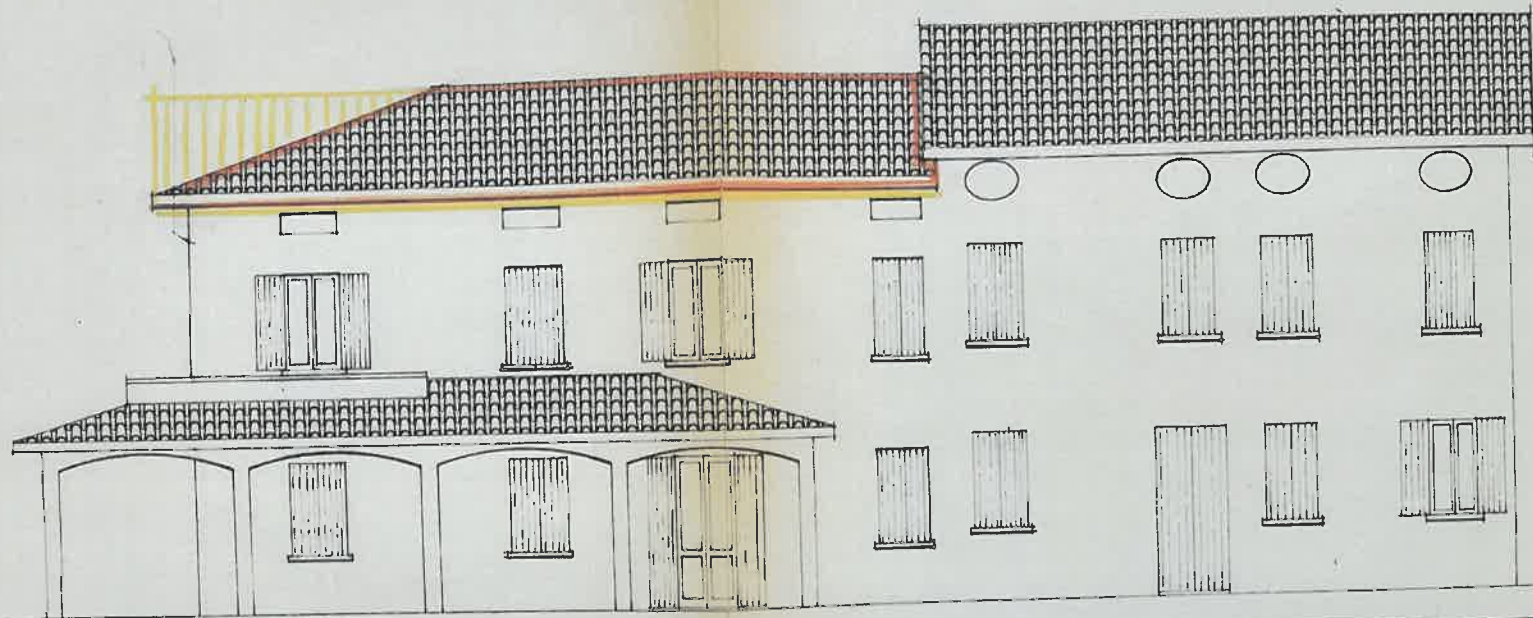

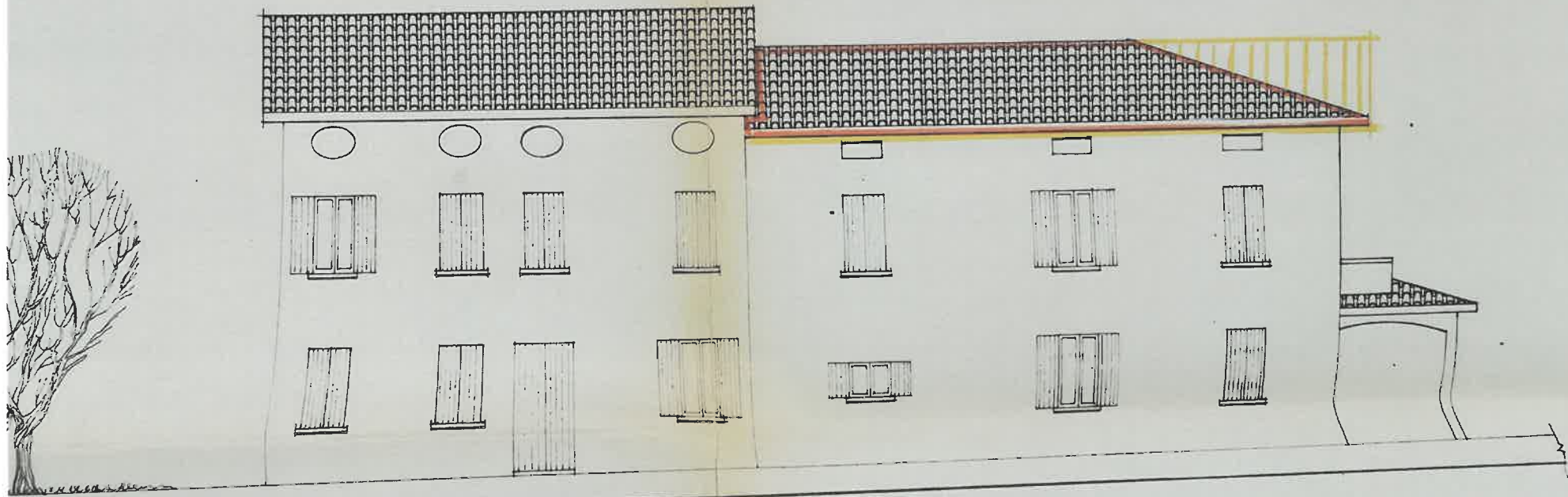
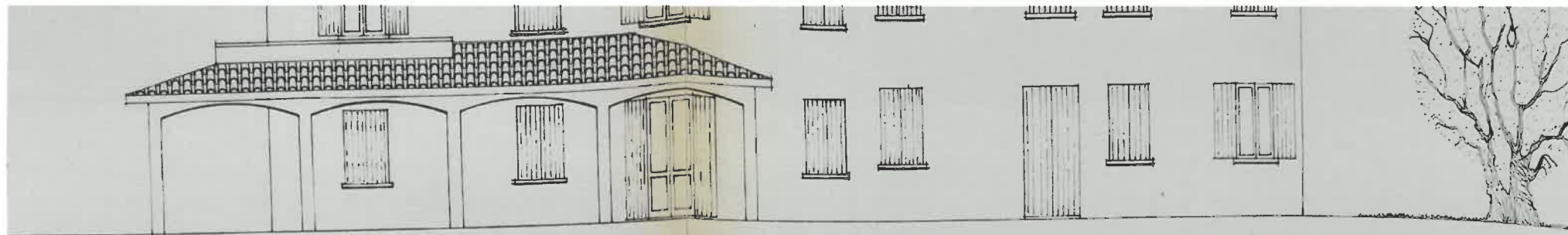

PROSPETTO NORD

11/2/01 - P. 131.291 -> 131500

841034 88/002 08/11/19
B1 FSC FESA
E 10444
1991/1664
2011/11/19

PROSPETTO OVEST

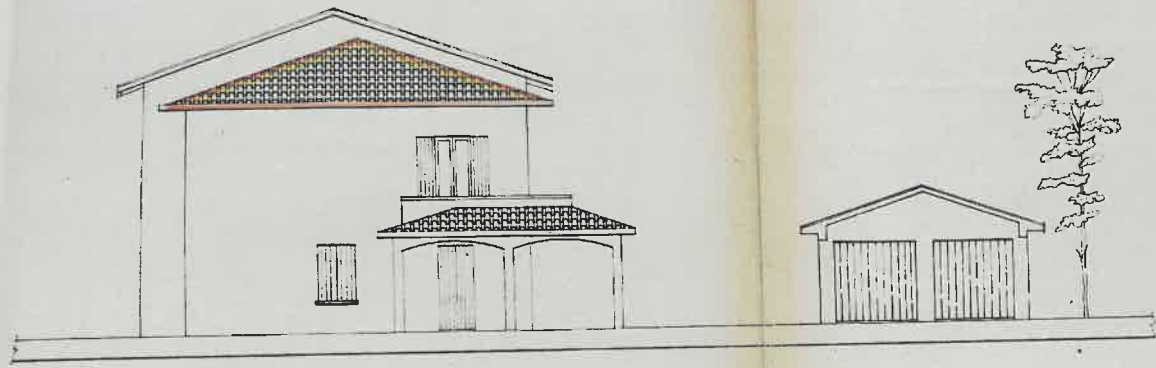

Prospetto nord b. serv.

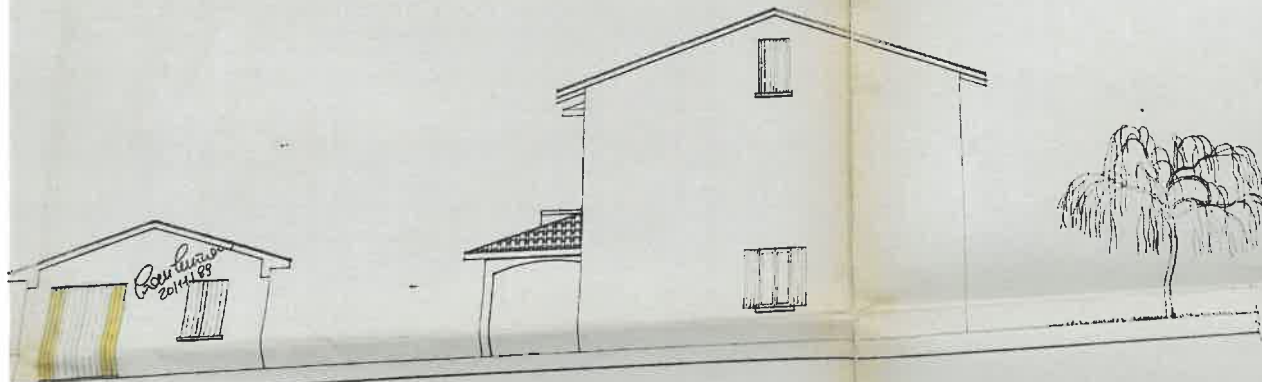
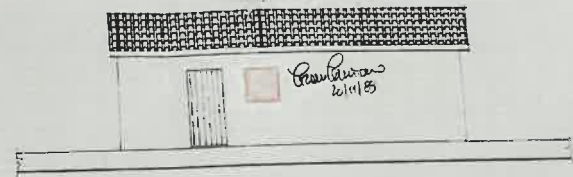

PROSPETTO EST

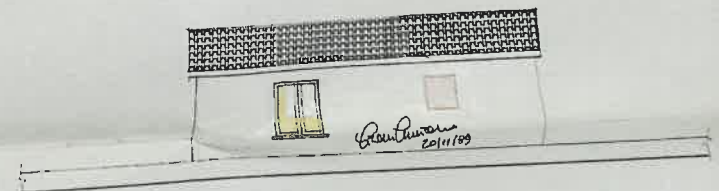

Prospetto sud b. serv.

CV.

ALLEGATO ALLA RICHIESTA DI CONDONO EDILIZIO
N° 3617

(PLANIMETRIA E PIANTE DEL FABBRICATO CIVILE SITO IN
COMUNE DI BORETTO IN VIA VALLINI N° 15)

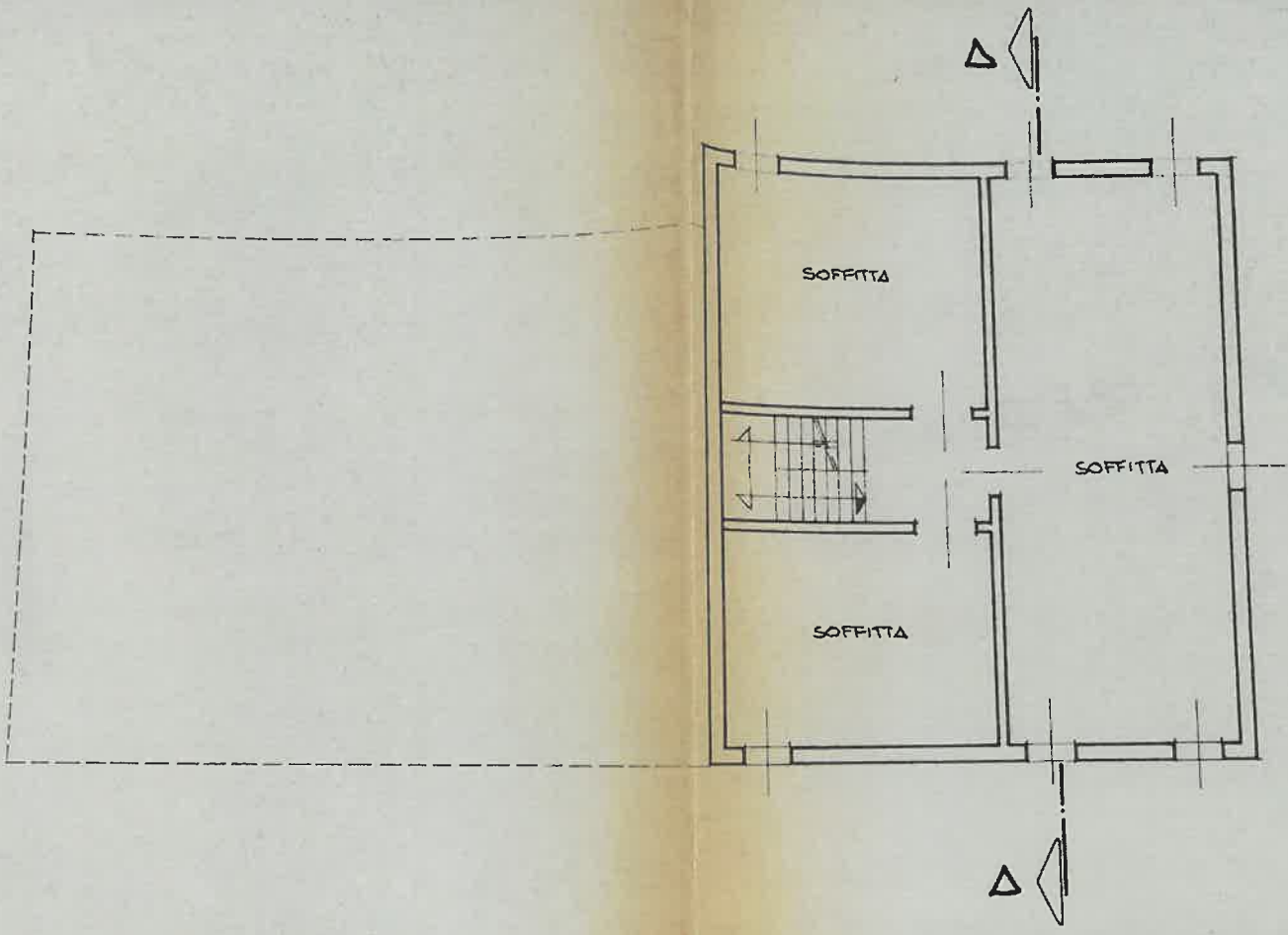

PIANO SECONDO

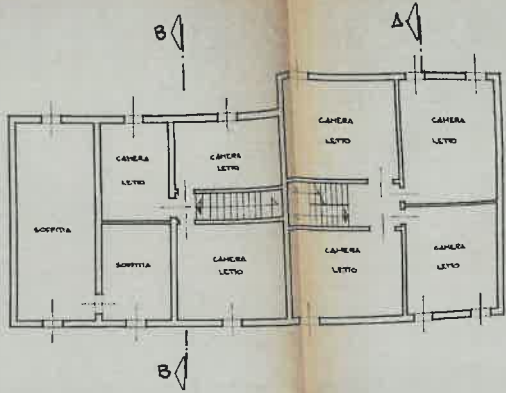

PIANO PRIMO

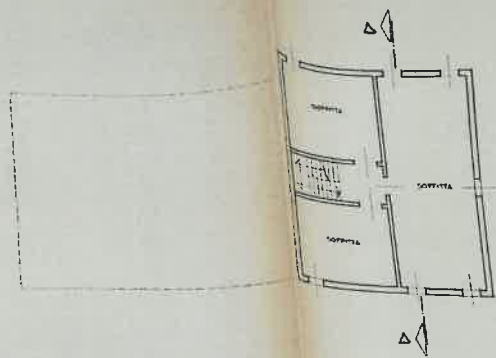

PIANO SECONDO

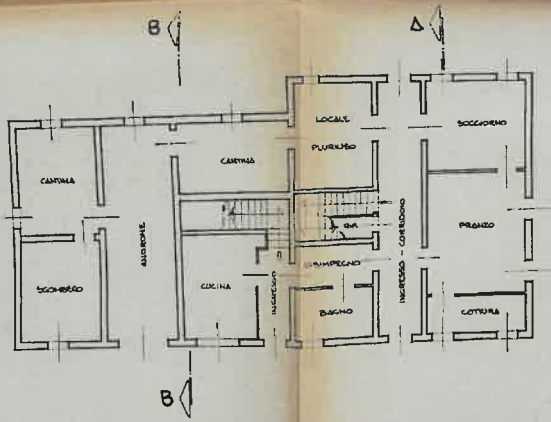

PIANO TERRA

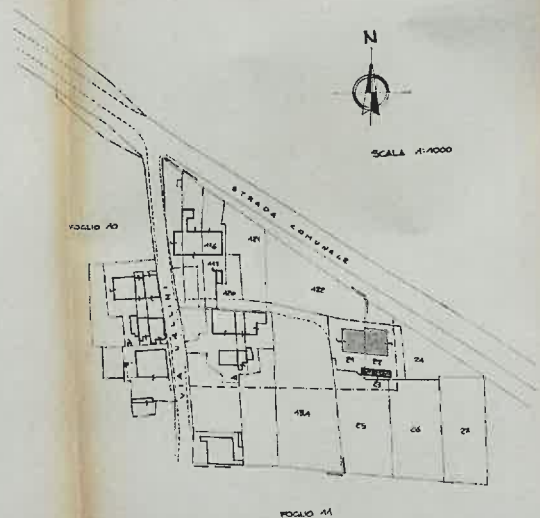
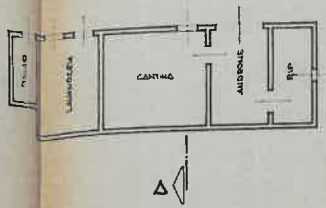

PLANIMETRIA CATASTALE

ALLEGATO ALLA RICHIESTA DI CONDOMIO EDILIZIO
N° 3647
(PLANIMETRIA E PLANTE DEL FABBRICATO CIVILE SITO IN
COMUNE DI BORETTO IN VIA VALLINI N° 15)