

**ALLEGATO 2: DOCUMENTAZIONE FOTOGRAFICA**

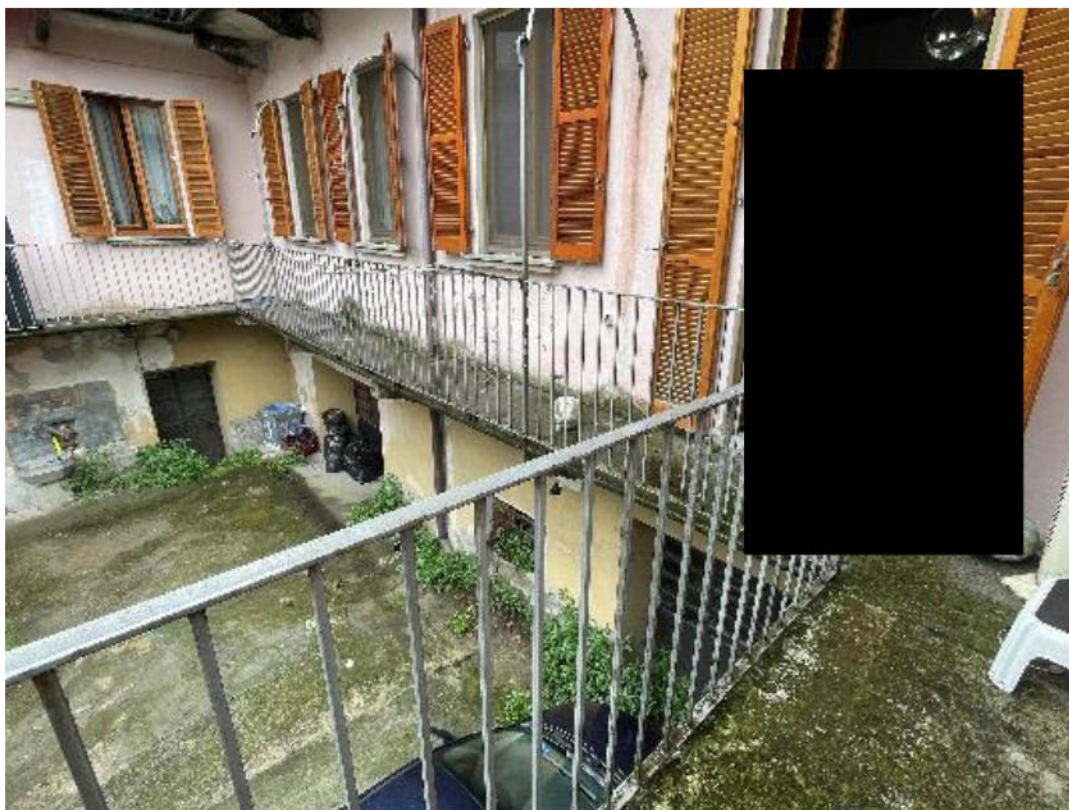

Ingresso pedonale Via Giuseppe Parini n. 18 Broni (PV)



Individuazione immobile

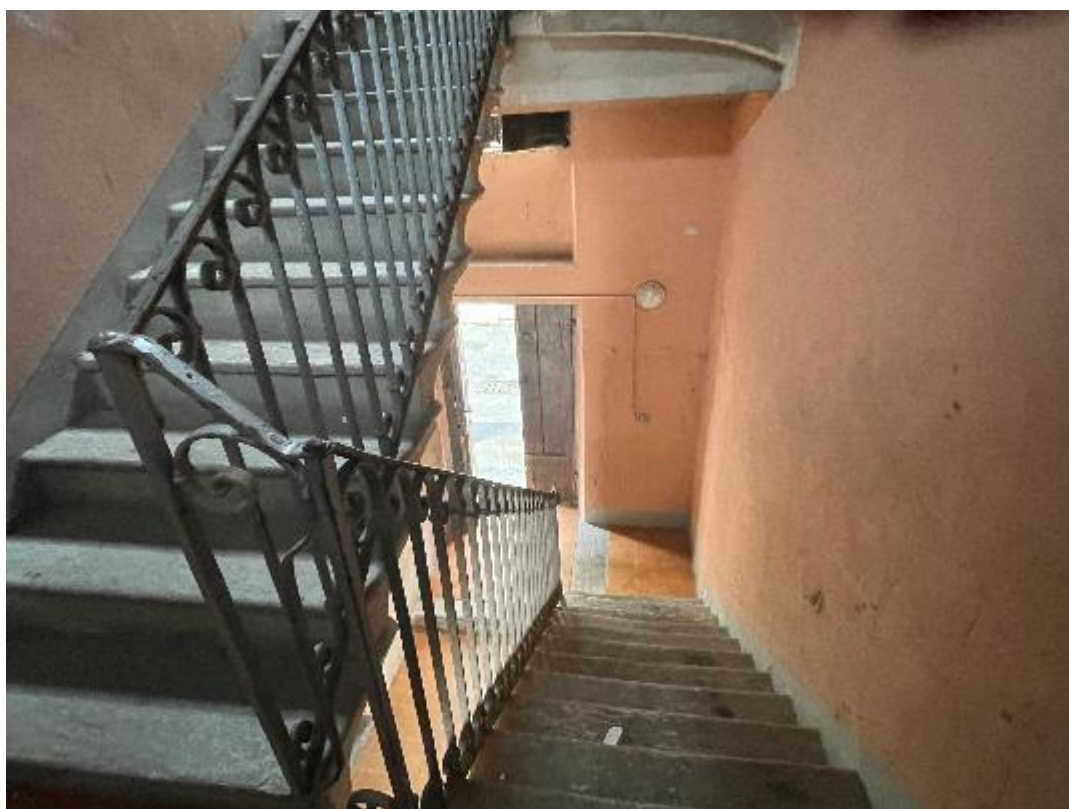

Scala di accesso al piano primo



Ingresso unità immobiliare



Ingresso



Cucina



Locale giorno

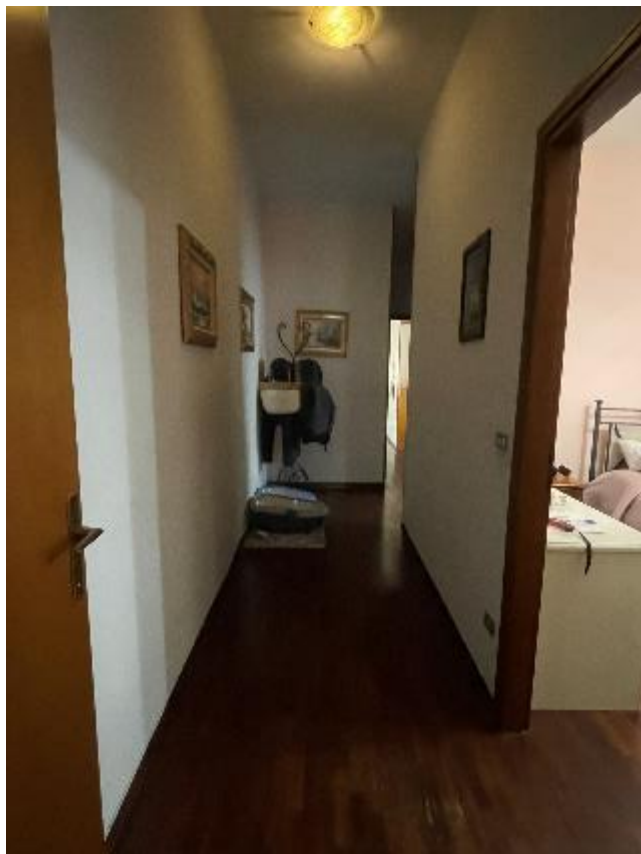

Disimpengo

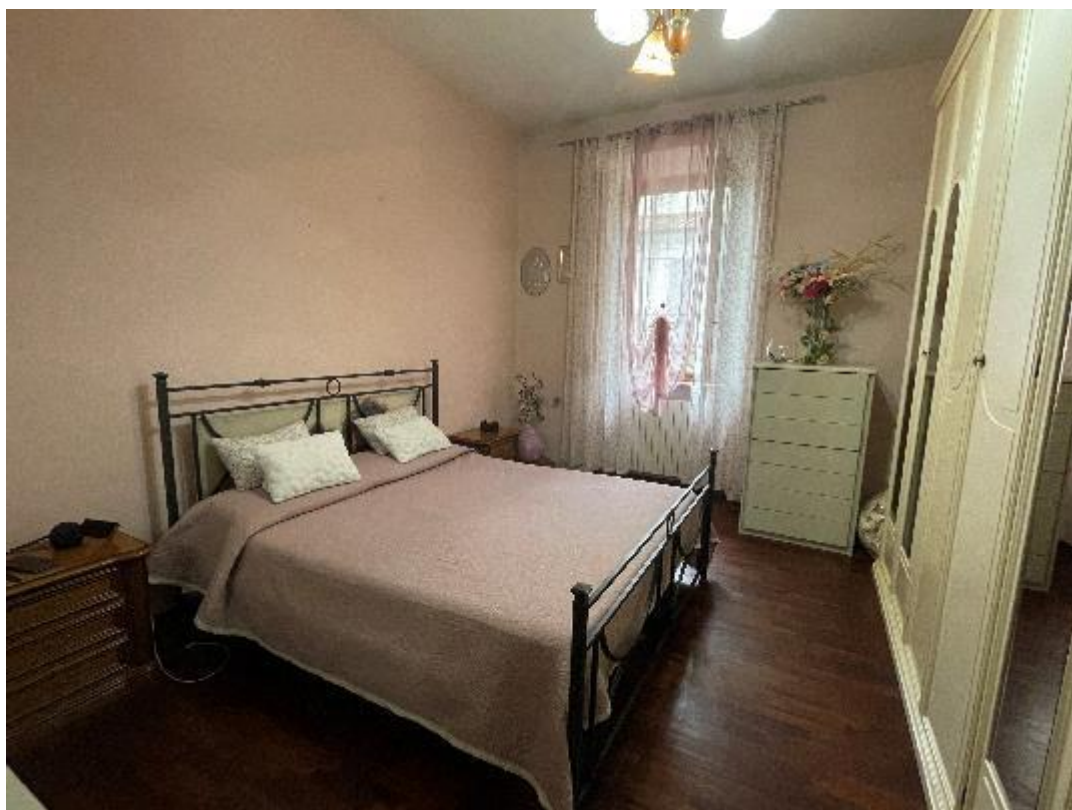

Camera matrimoniale



Bgano



Bagno



Camera



Camera



Ripostiglio



Cantina



Autorimessa