

STATO RILEVATO
H=2.78m

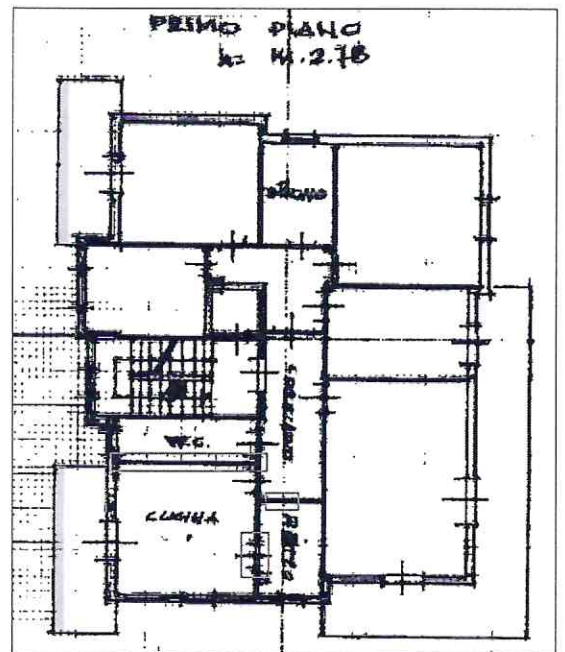

STATO RILEVATO
Hmax=2.16m - Hmin=0.76m

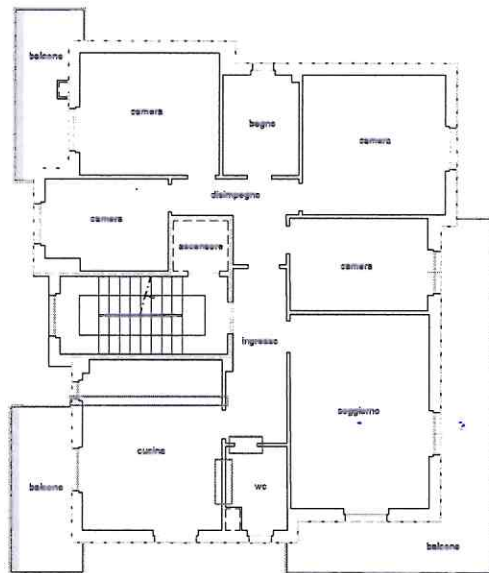
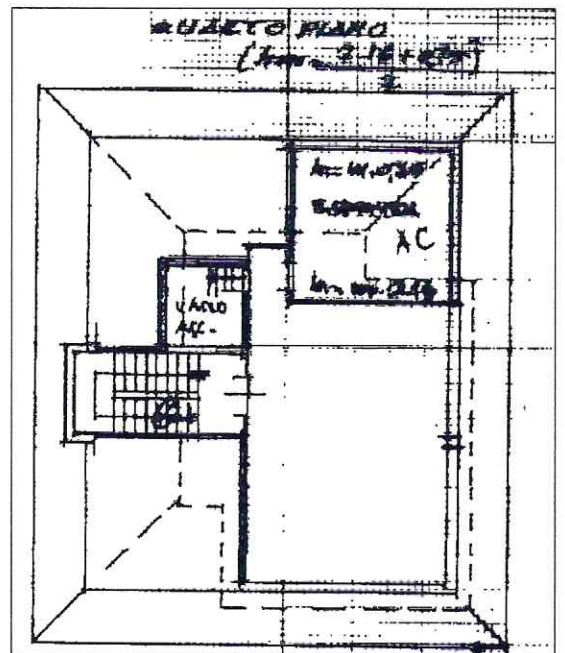
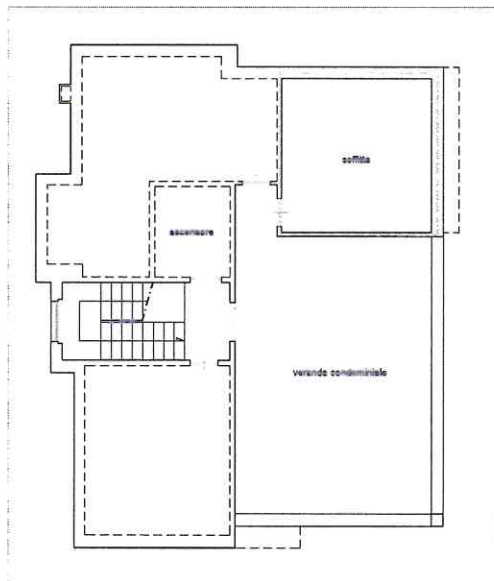

STATO RILEVATO
H=2.45m

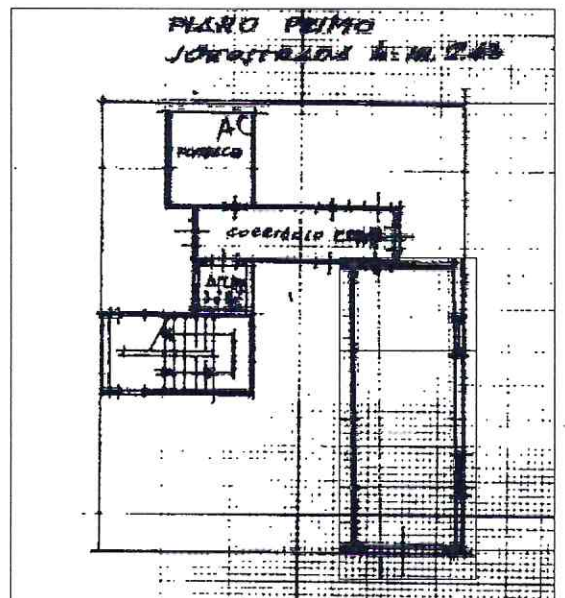
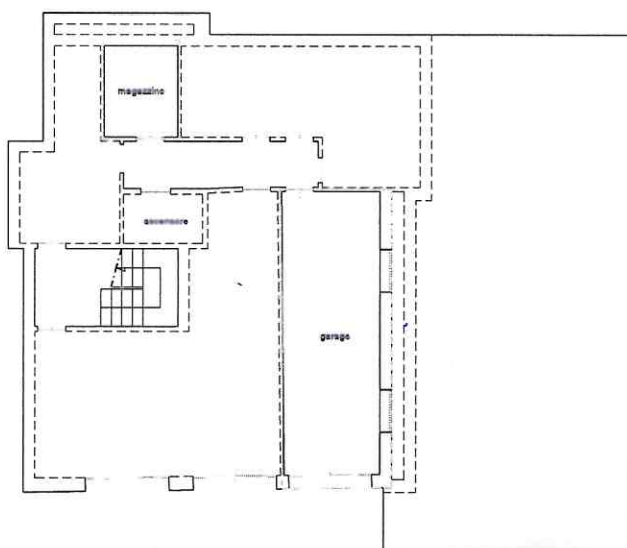

- AUMENTO DI S.N.R.
- DIFFORMITA' ARCHITETTONICHE
- UNITA' IMMOBILIARE OGGETTO DI STIMA