

**APPARTAMENTO ADIBITO A CIVILE ABITAZIONE CON GARAGE PERTINENZIALE**  
 sito in Via Pisa n. 10 - Loc. Serricciolo - AULLA (MS)  
 distinto al Fig. 21 part. 412 sub. 4 (appartamento); Fig. 21 part. 412 sub. 6 (garage)  
 Proprietà: Sigg.

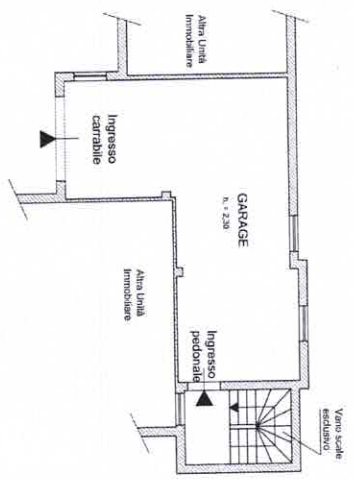

**PIANO SEMINTERRATO**  
 GARAGE alla part. 412 sub. 6  
 Scala 1:100

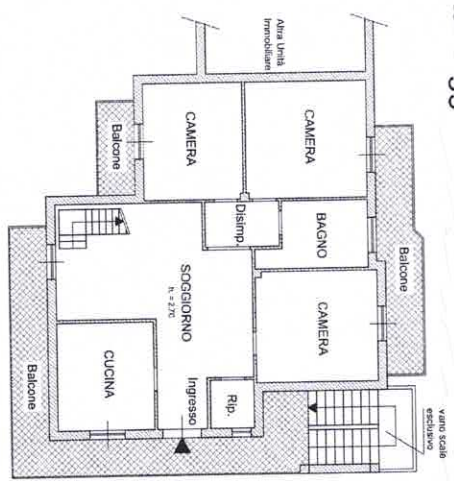

**PIANO PRIMO STATO**  
 ATTUALE  
 CONCESSIONATO  
 Scala 1:100

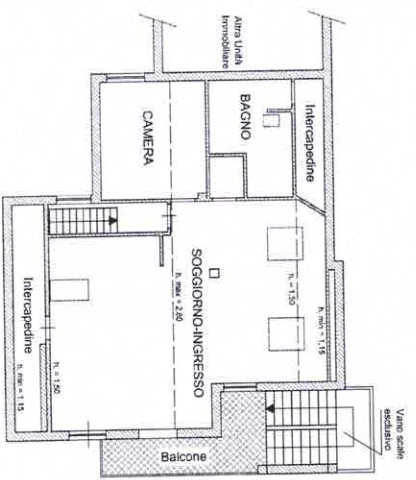
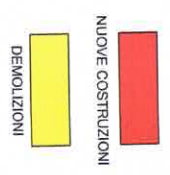

**PIANO SOTTOTETTO**  
 STATO CONCESSIONATO  
 Scala 1:100

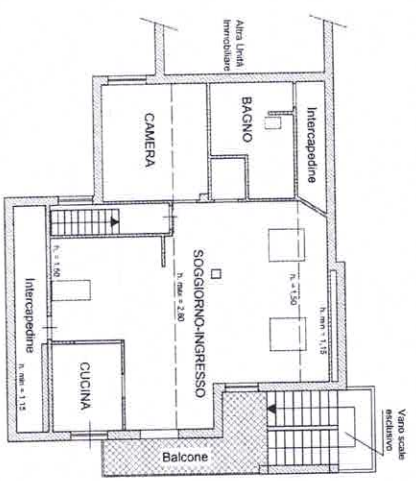

**PIANO SOTTOTETTO**  
 STATO ATTUALE  
 Scala 1:100

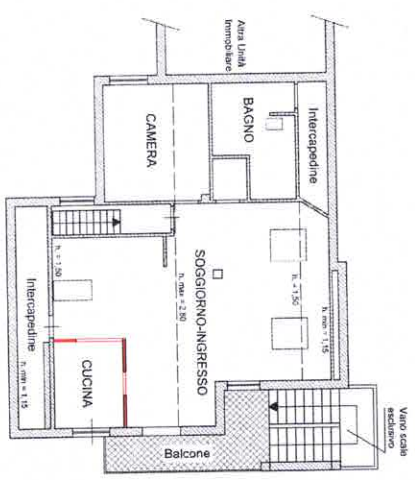

**PIANO SOTTOTETTO**  
 STATO SOVRAPPONTO  
 Scala 1:100