







CORTE COMUNE DI ACCESSO AL FABBRICATO SUB.n°01 (bene comune non censibile)



ACCESSO ALLA CORTE AD USO ESCLUSIVO SUB.n°07 (corte esclusiva circa 70,00 mq)



CORTE AD USO ESCLUSIVO SUB.n°07 (corte esclusiva circa 70,00 mq)









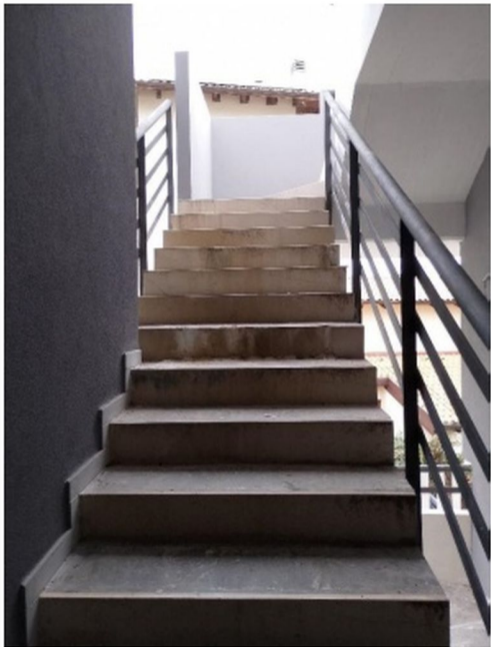

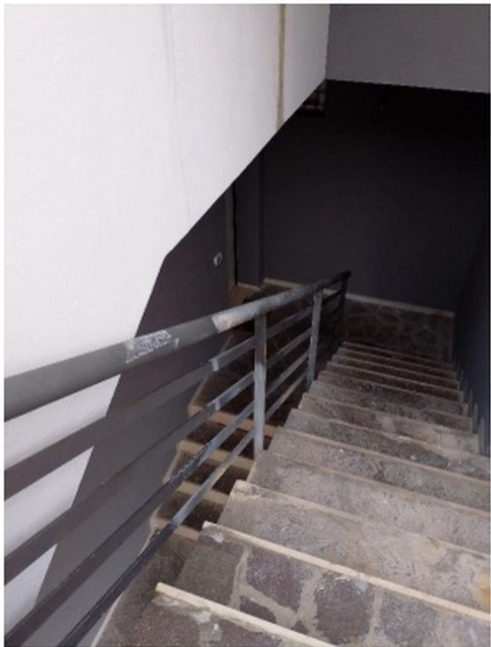



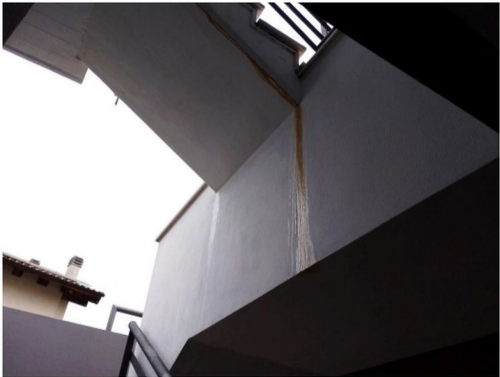









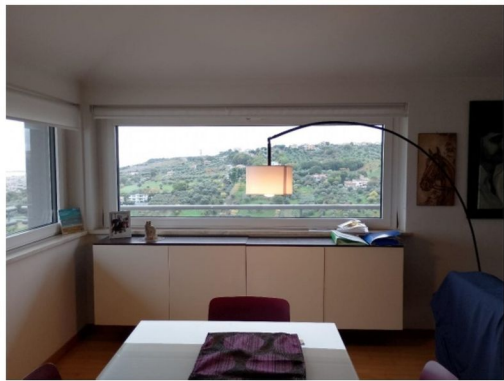

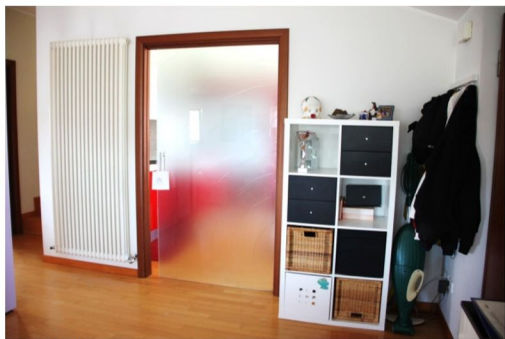

ZONA CUCINA



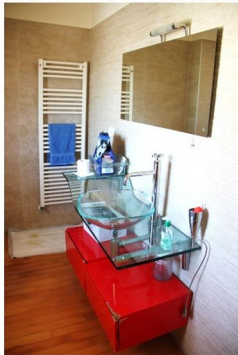

ZONA BAGNO

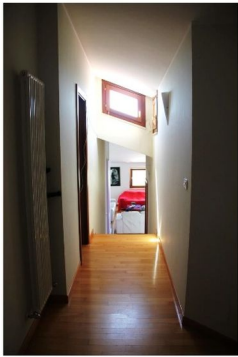

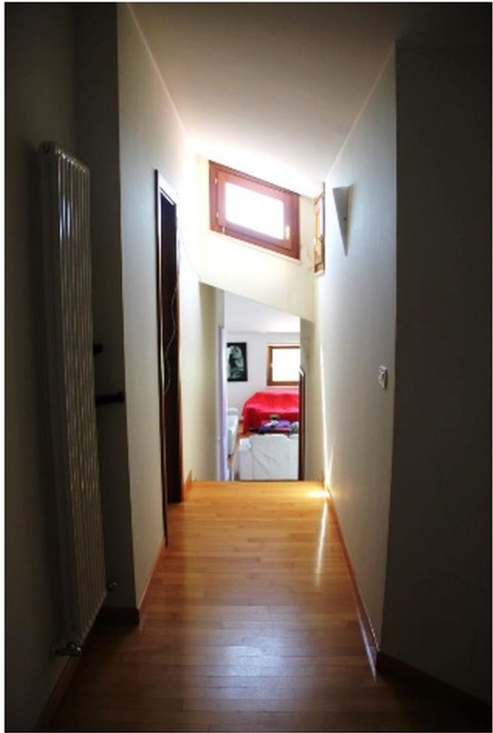



PUNTO DI INFILTRAZIONE







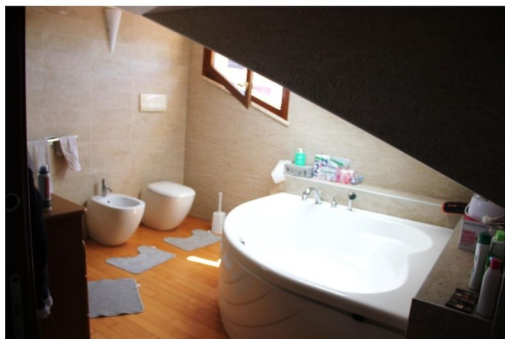

ZONA BAGNO





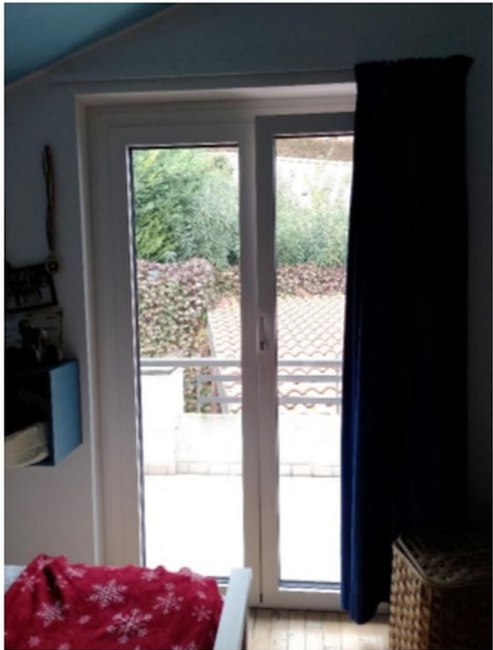



ZONA LAVANDERIA















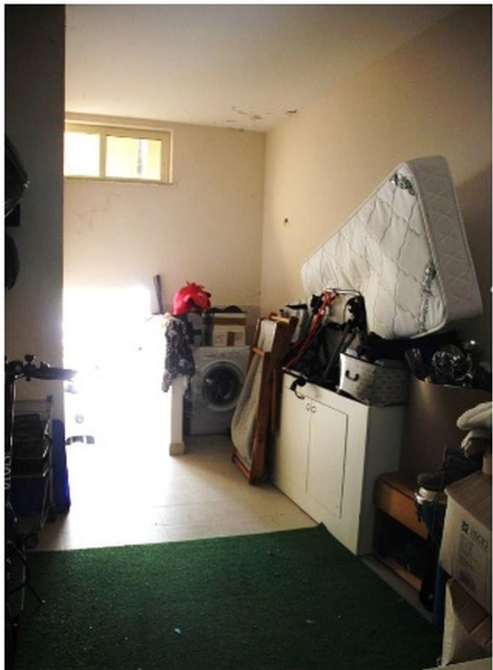





SERVIZIO IGIENICO UBICATO NELLA PORZIONE AD USO CANTINA



INDIVIDUAZIONE PORZIONI OGGETTO DI FENOMENI INFILTRATIVI

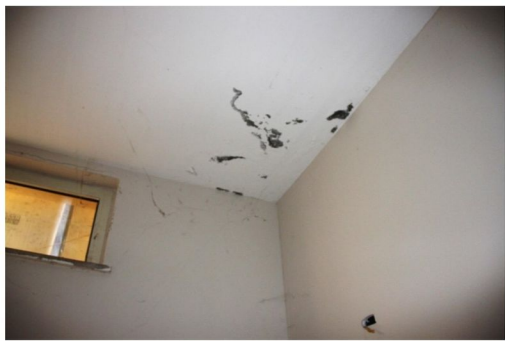

ELABORAZIONE PLANIMETRICO	Completato dai tecnici Perazio	Scalatura A.L. ALBI ORIENTI	DATA: 20/10/2024
Comune di MONTESILVANO	Sezione Foglio 15	FABBRICATI: 67	PRODOTTORE: 100/2021 044
Dimensione grafica del poligono:		Zone Regolate G. 10/87 del 04/10/1987 Santa I. 050	

Totale settore: 1 - Piano di accezione: A1(297/420) - Forato (area p. 420) - Piano di accezione: A1(297/420) - Piano di scala non utilizzabile

PIANO TERRA



PIANO PRIMO

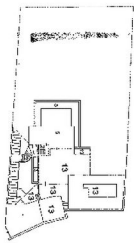

PIANO SCONTO



PIANO SEMINTERATO



PIANO INTERRATO



Foglio:18 Particella:48 Subalterno:9
COLANTONI MASSIMO

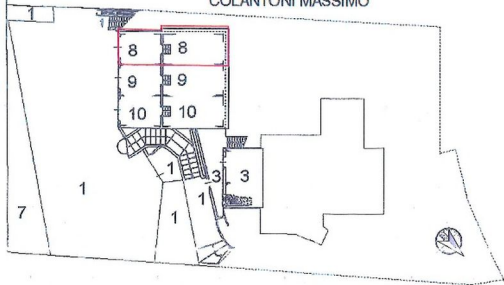

COMUNE DI MONTESILVANO (PE)
PLANIMETRIA ABITAZIONE CATEG. A/7
Foglio 18 Particella 48 sub 7

SUP. LORDA ABITAZIONE mq.178,35

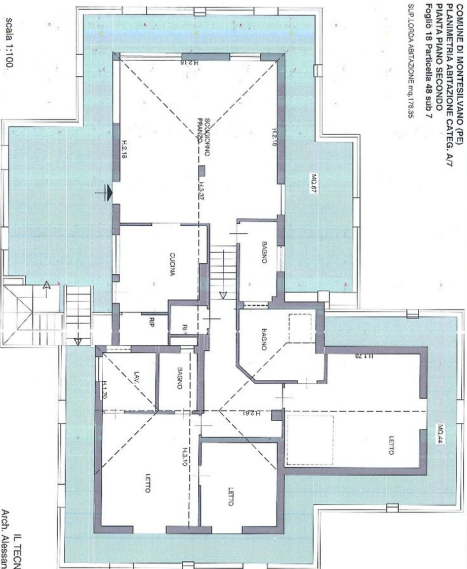

scala 1:100



IL TECNICO
Arch. Alessandra Alimonti



**COMUNE DI MONTESILVANO (PE)
PLANIMETRIA GARAGE CATEG. C/6
PIANTA PIANO SEMINTERRATO
Foglio 18 Particella 49 sub 8**

SUP.LORDIA GARAGE mq.21,65
SUO.LORDIA CANTINA mq. 30,98

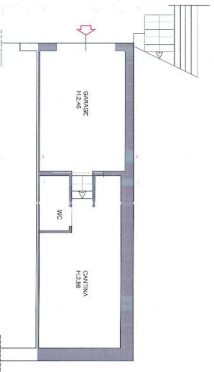

scala 1:100

