

PIANTA PIANO TERRA IN VARIANTE

H = mt 3.50 Scala 1/200

LEGENDA

- 05223 (80x110) IN RINNOVO AREA (SOLE PAVI)
- 05223 ESISTENTE ED RINNOVARE IN AREA PAVIATA

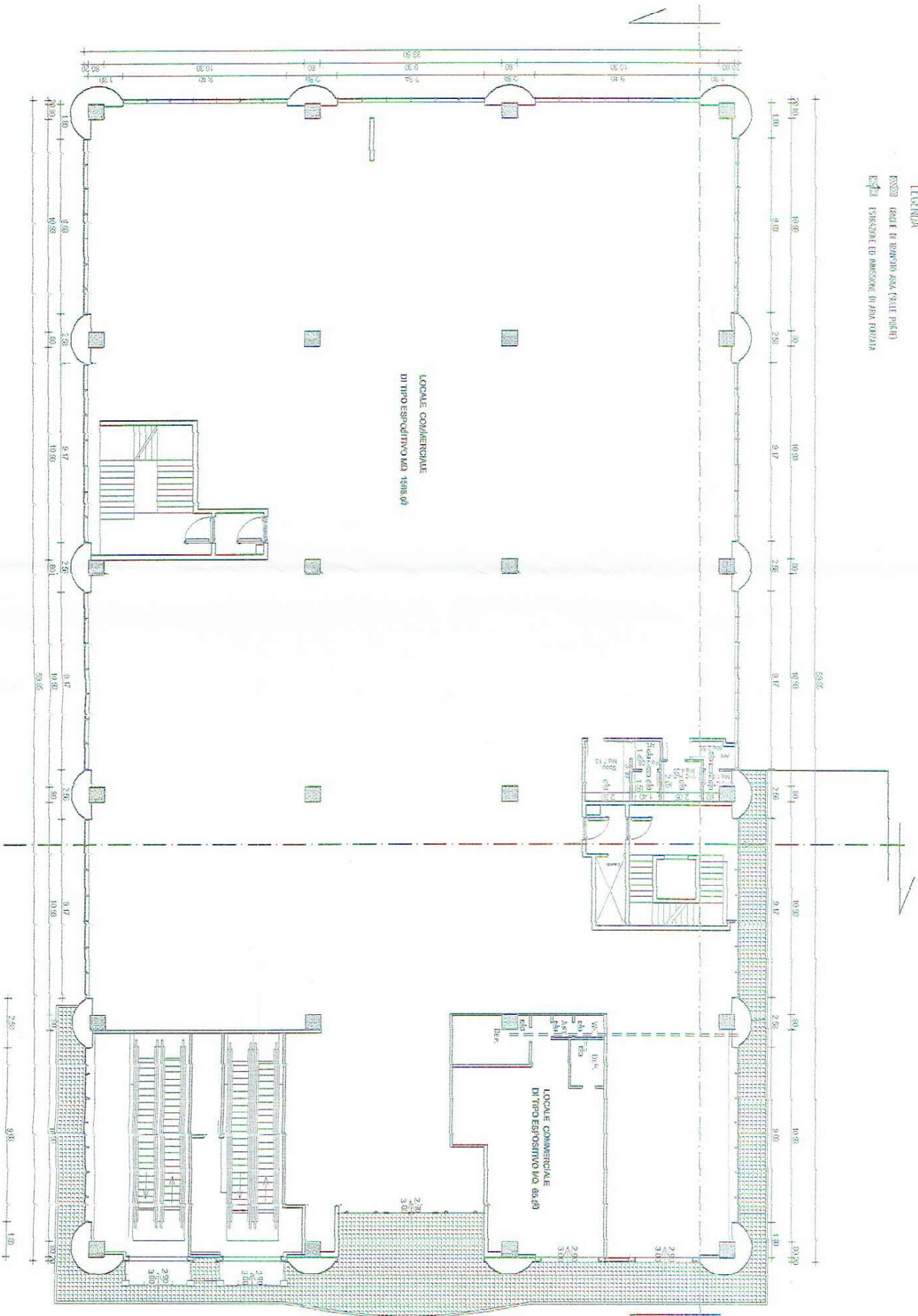

PIANTA PIANO S1 IN VARIANTE
 H= mt 3.15-3.75 Scala 1/200

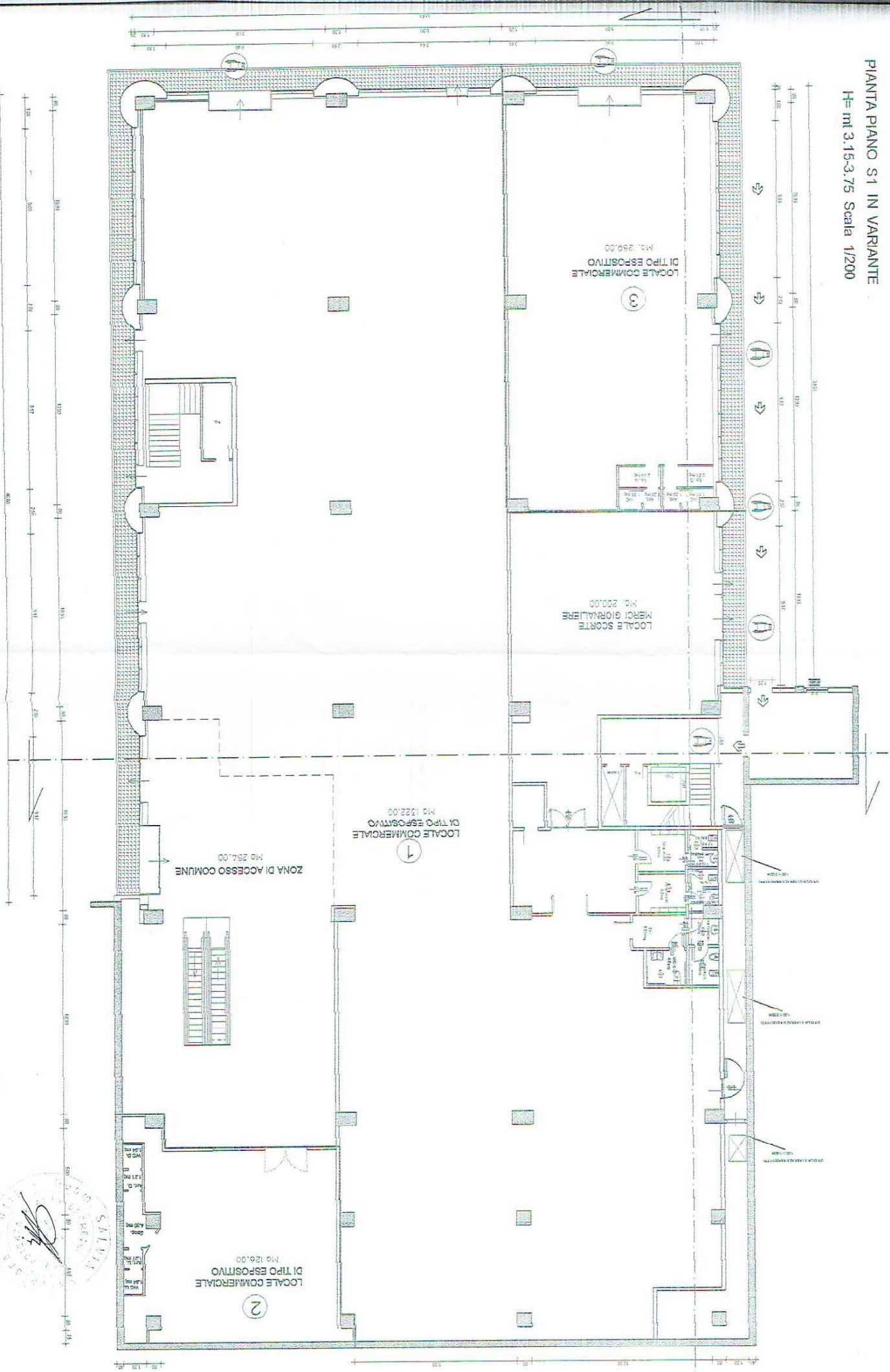

Pianta locale al NCEU foglio 14 p.lla 1244 sub 13 STATO FUTURO

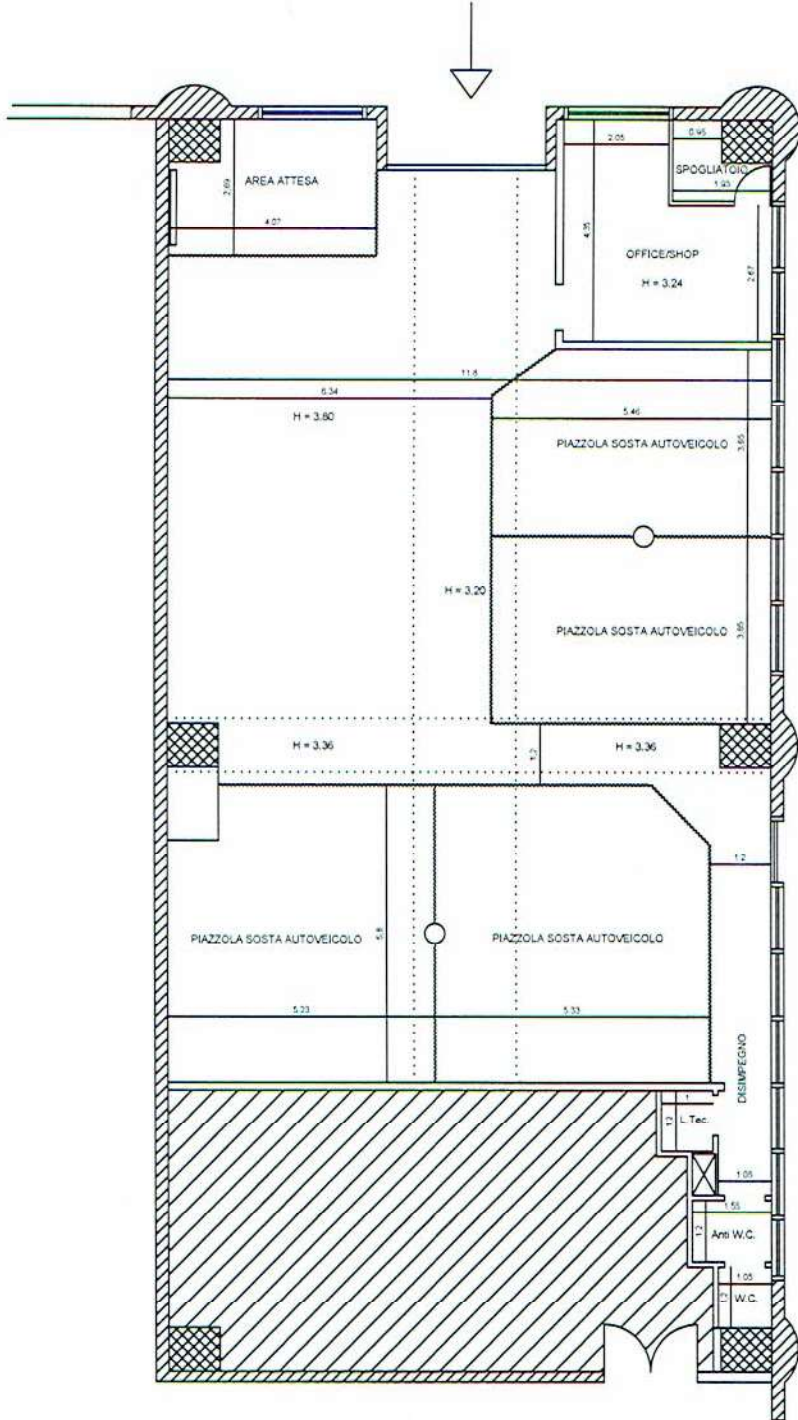

Scala 1:100

Arking Studio 186
 Via San Vito, 121 - 85050 Iito
 telfax. 097179/6003
 Email. ing. antoniogatta@libero.it

Ordine Ingegneri Prov. di Potenza : N. 1868



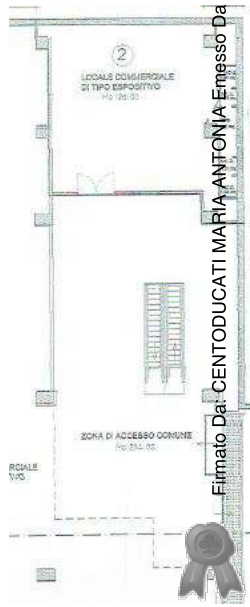

PIANTA DI PROGETTO
Scala 1:100

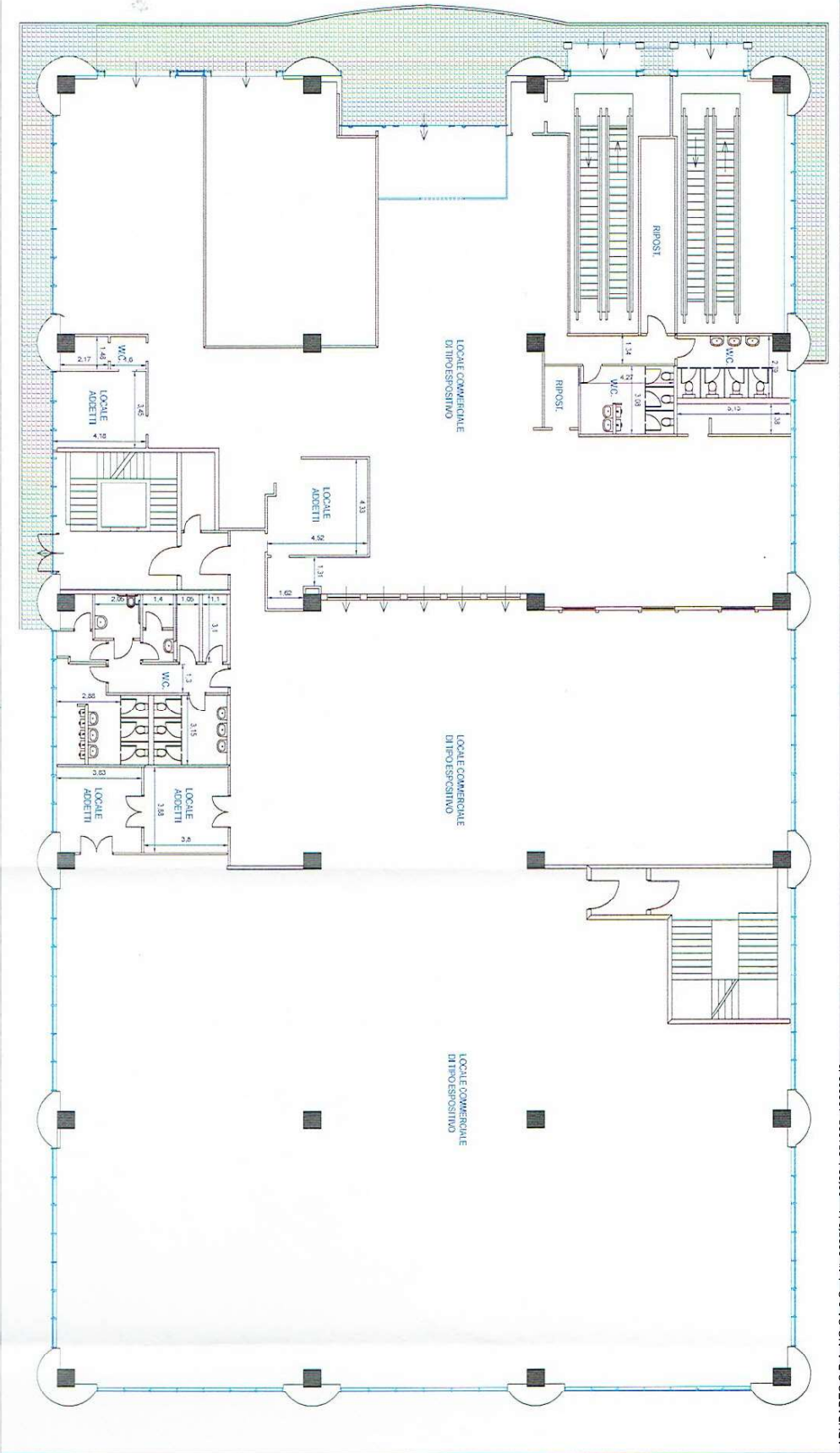

PIANTA STATO DI FATTO
Scala 1:200

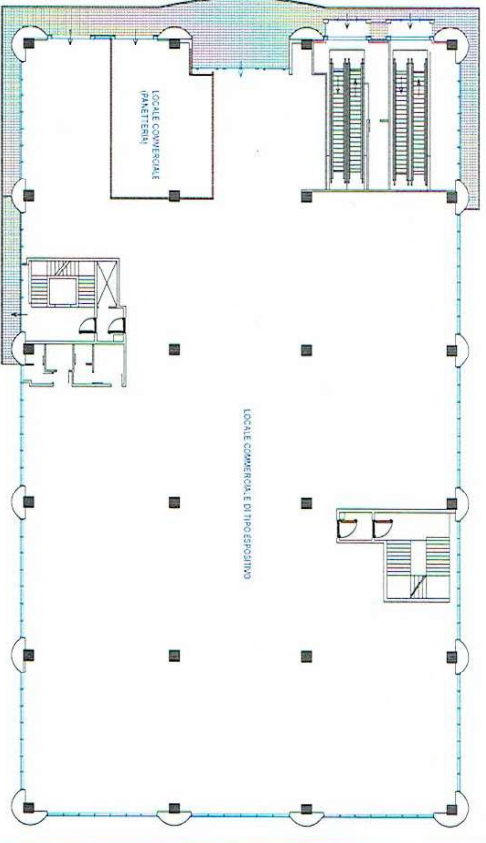

COMUNE DI TITO (Potenza)

PROGETTO PER LA REALIZZAZIONE DI TRAMMEZZI INTERNI NELL'EDIFICIO MULTIPIANO SITO IN LOCALITA' SANTA LORA DENOMINATO CENTRO COMMERCIALE

CL.A.A.

Località Santa Lora - Via S. O'2)

PIANTA PIANO TERRA

STATO DI FATTO
PROGETTO

C.1

PROGETTO
AUTORE
DATA
6/2015

1	PROVA STRUTTURALE	12/2015
2	PROVA STRUTTURALE	12/2015

geometria e perito industriale

HP

ING. GIUSEPPE MARINO

TEL. +39 0971 794597 FAX +39 0971 794596

PROVA STRUTTURALE PER VERIFICA DELLA CAPACITÀ PORTANTE

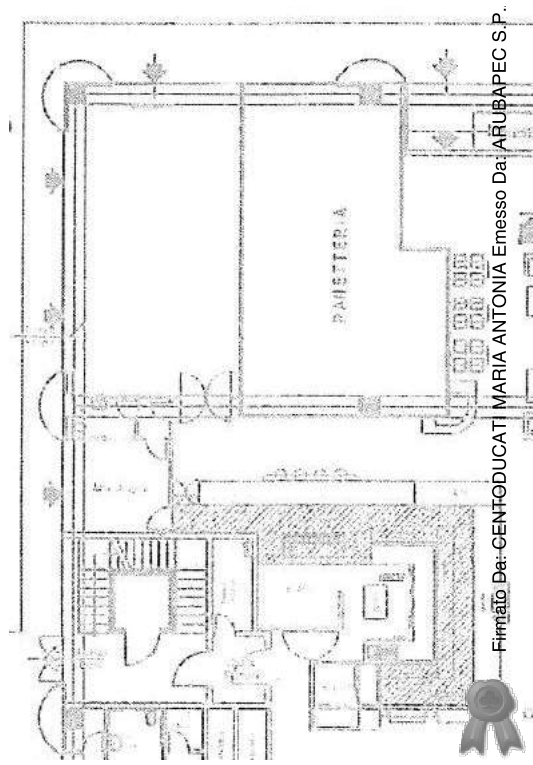

Firmato Per: CENTODUCATI MARIA ANTONIA Enesso Da: ARUBAPEC S.P.



PLANIMETRIA GENERALE KARTODROMO

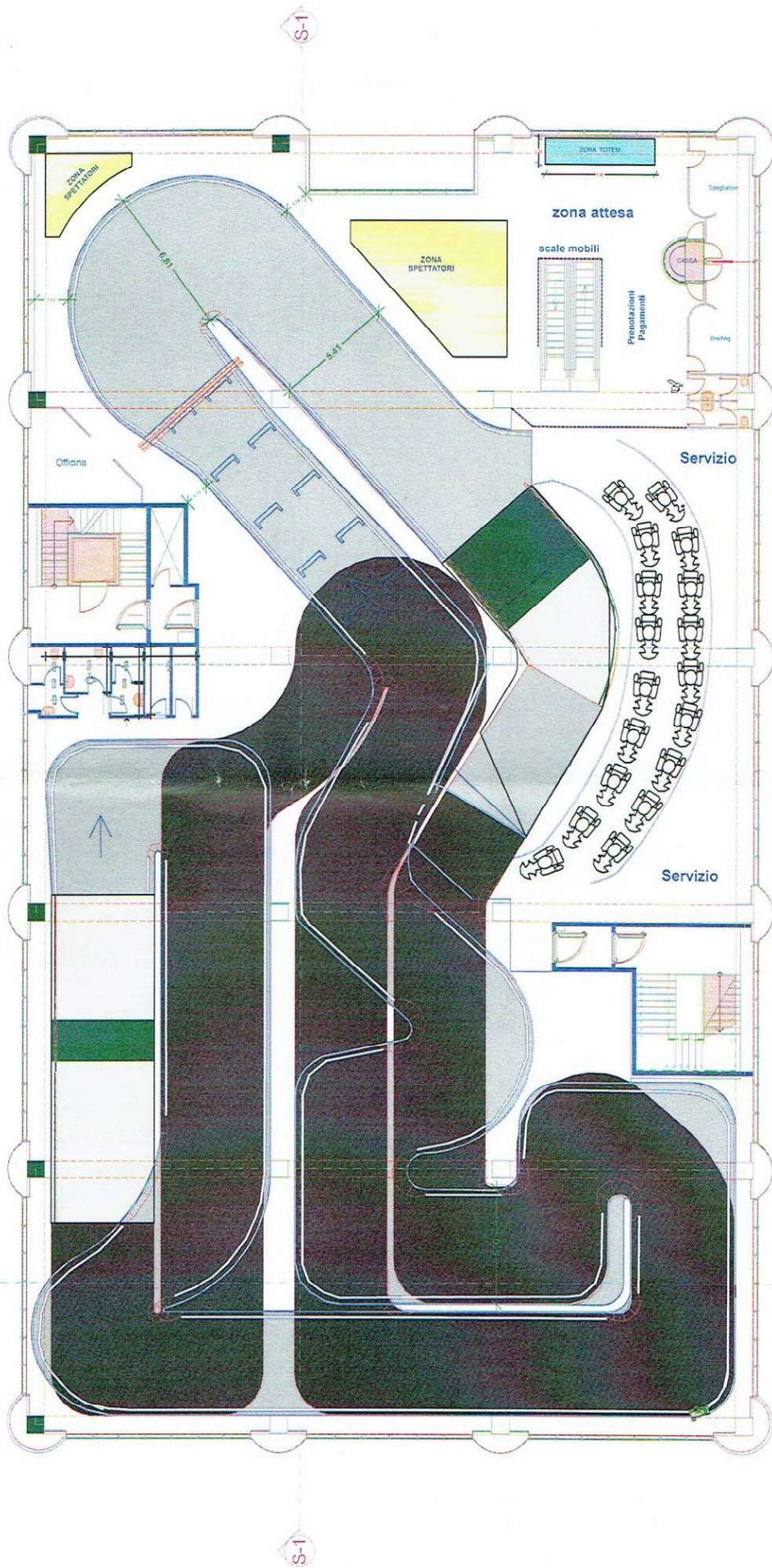

PIANTA PIANO TERRA - sub 9

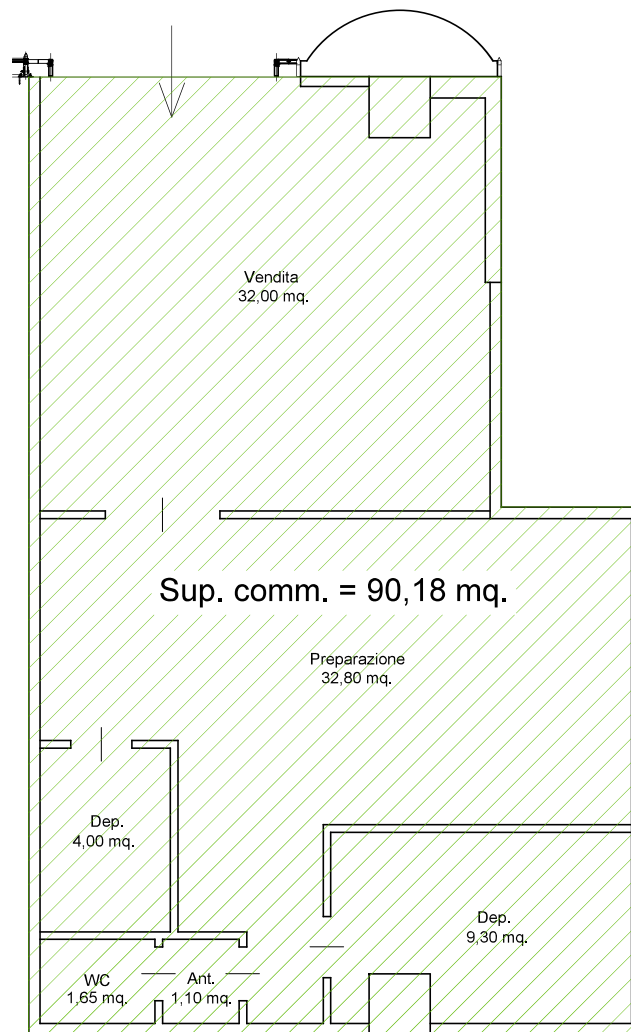

Superficie commerciale = 90,18 mq.



PIANTA PIANO S1 sub 12-7-6

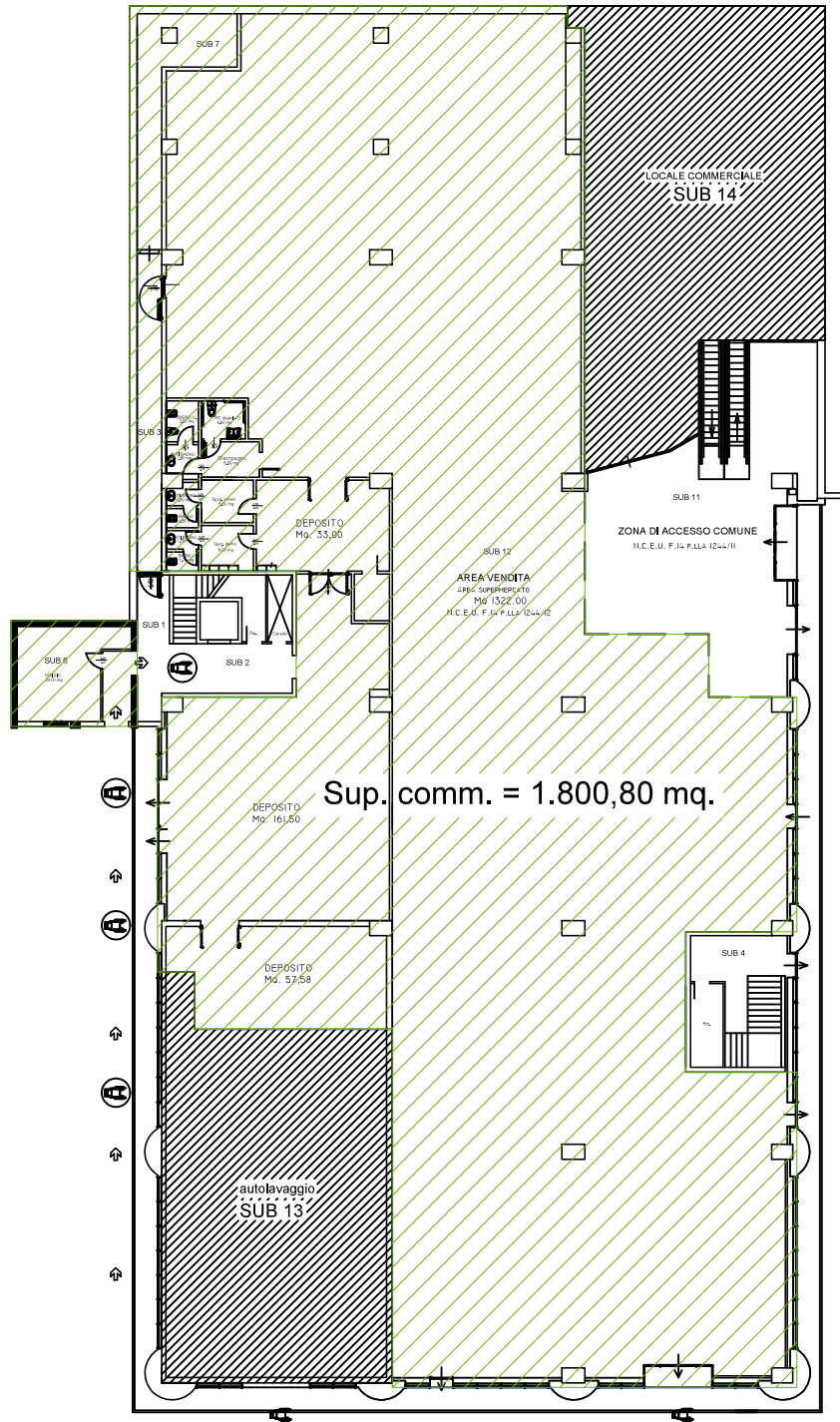

Superficie commerciale = 1.800,80 mq.



PIANTA PIANO S1 - sub 13

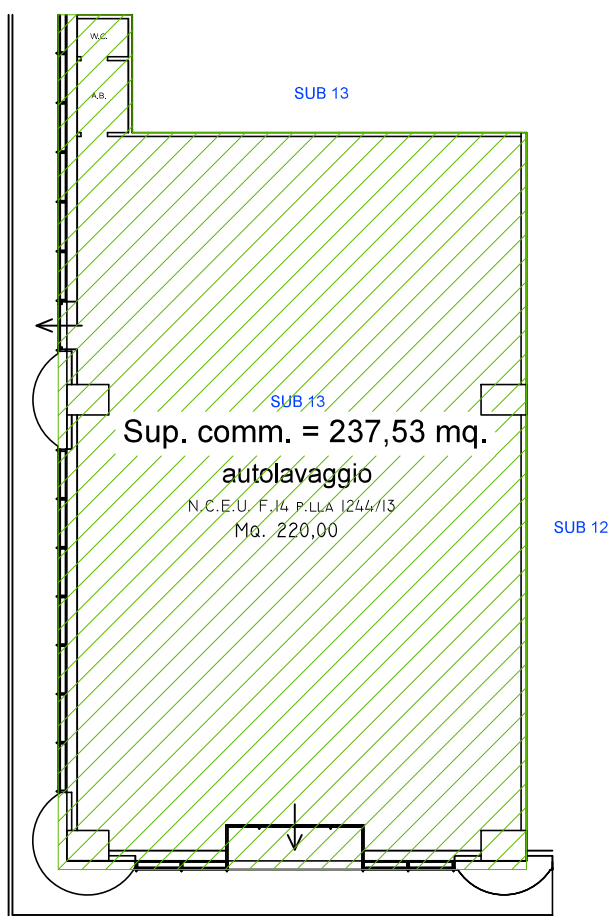

Superficie commerciale = 237,53 mq.



PIANTA PIANO S1 - sub 14

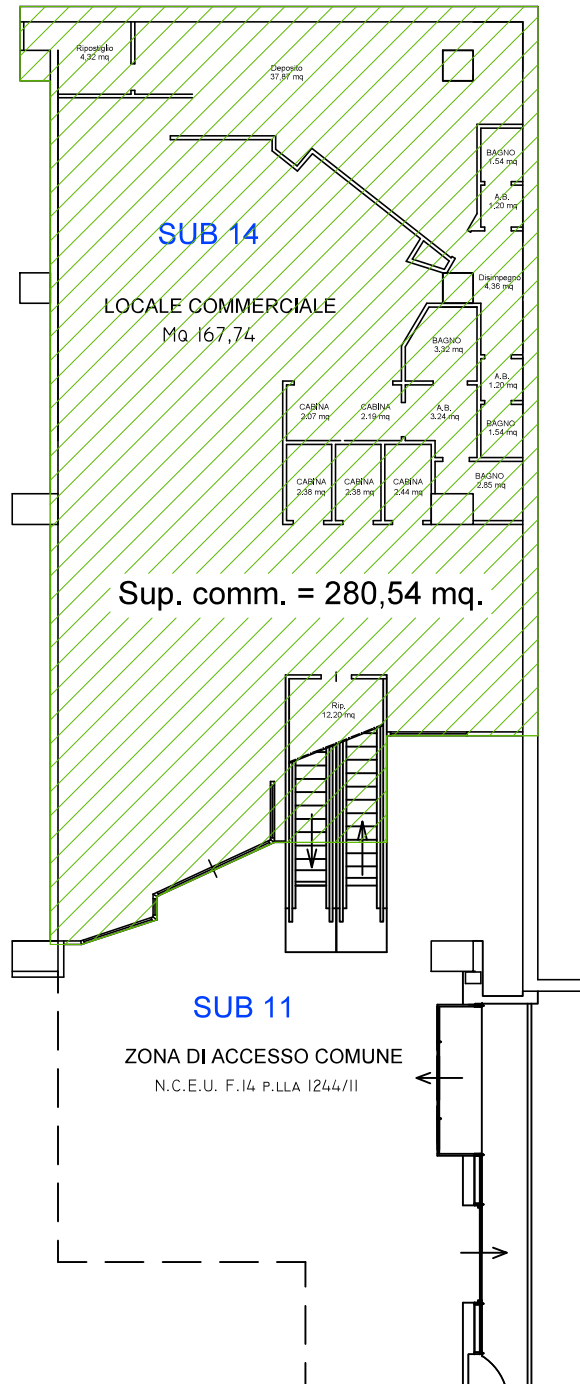

Superficie commerciale = 280,54 mq.



PIANTA PIANO TERRA - SUB 15 (Iudoteca)

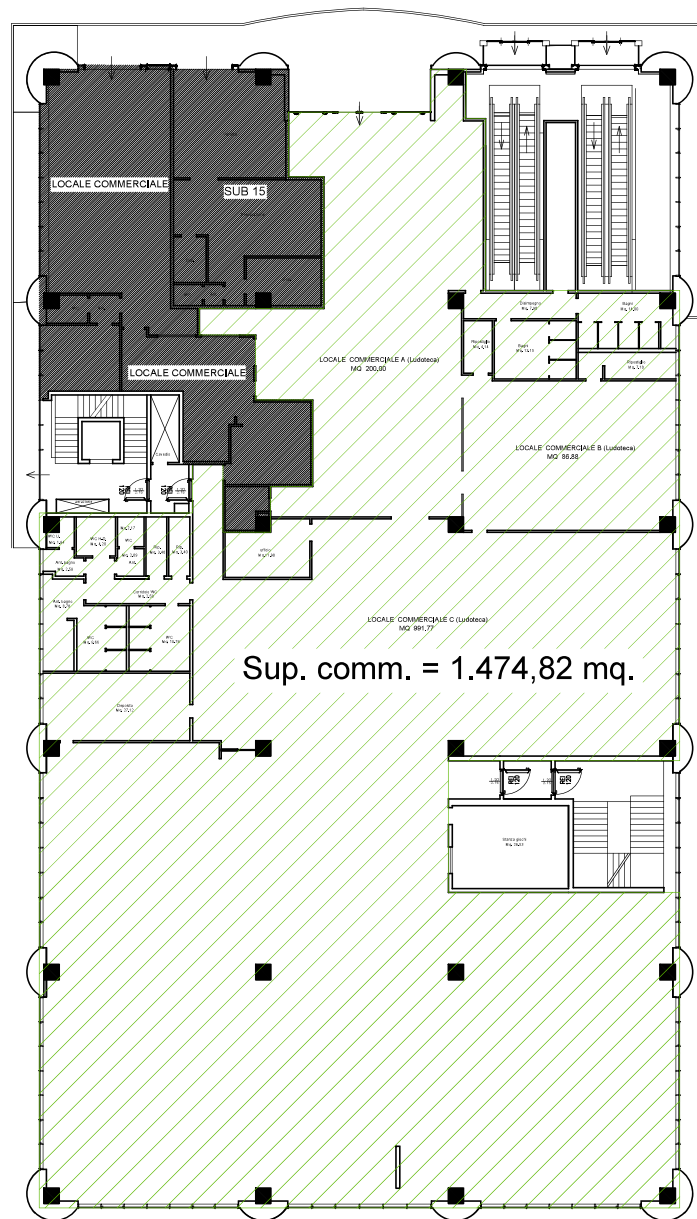

Superficie commerciale = 1.474,82 mq.



PIANTA PIANO TERRA - SUB 15 (ristorante)

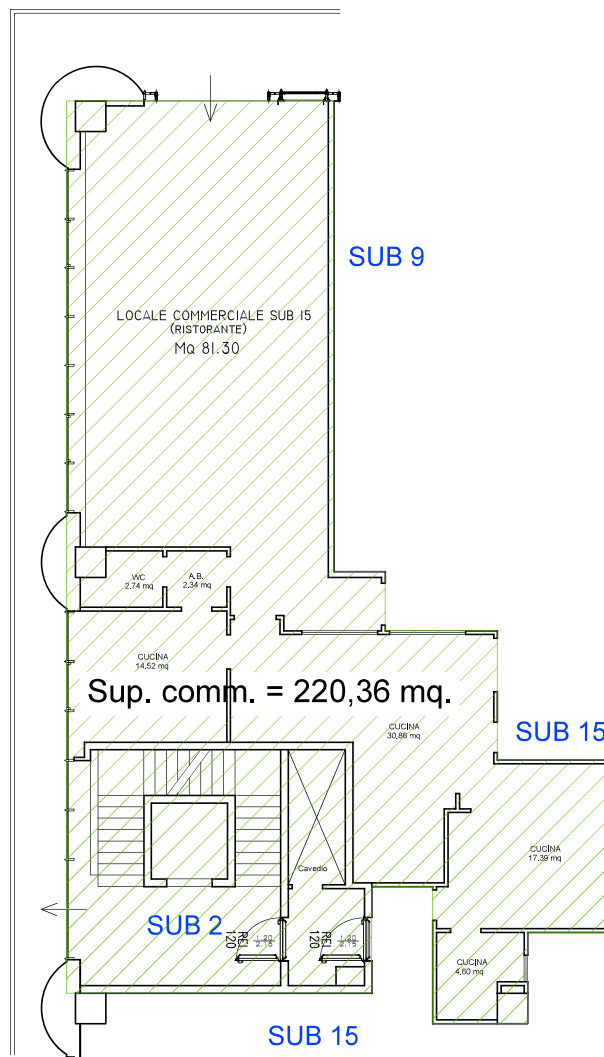

Superficie commerciale = 220,36 mq.



PIANTA PIANO PRIMO - SUB 16 (Pista go-kart)

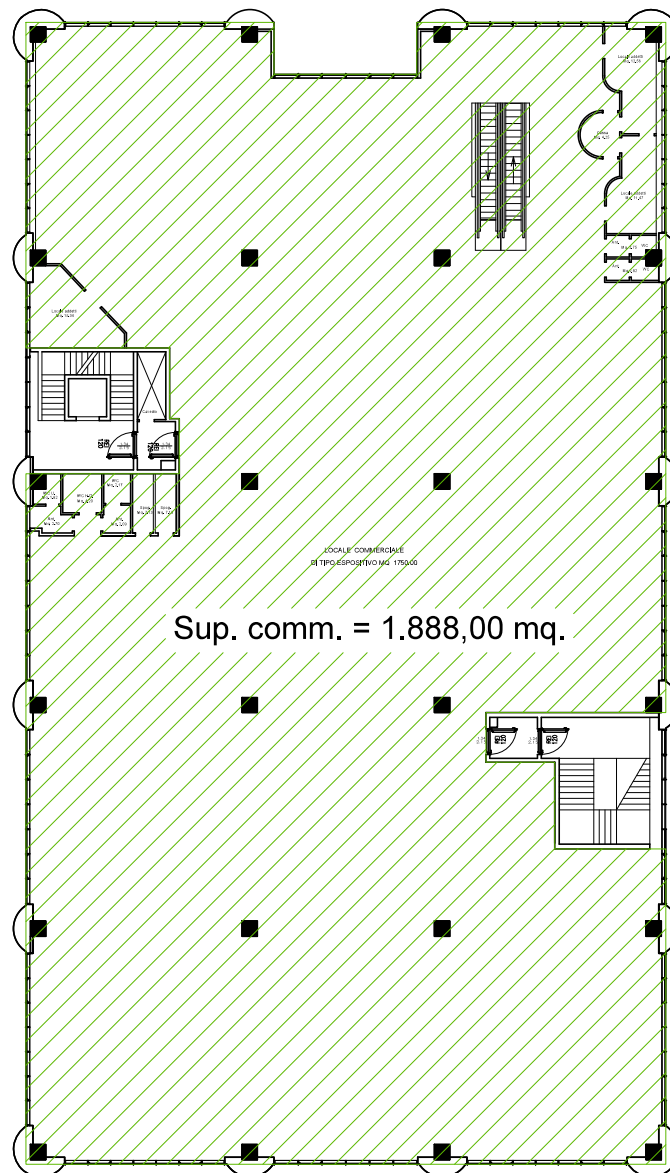

Superficie commerciale = 1.888,00 mq.

