

TRIBUNALE DI RIETI
E.I. 96/2022
Particella n. 349 fg. 13 Configni



Facciate principali; manufatto abusivo da demolire (insistente sulla corte comune)





Manufatto abusivo da rimuovere

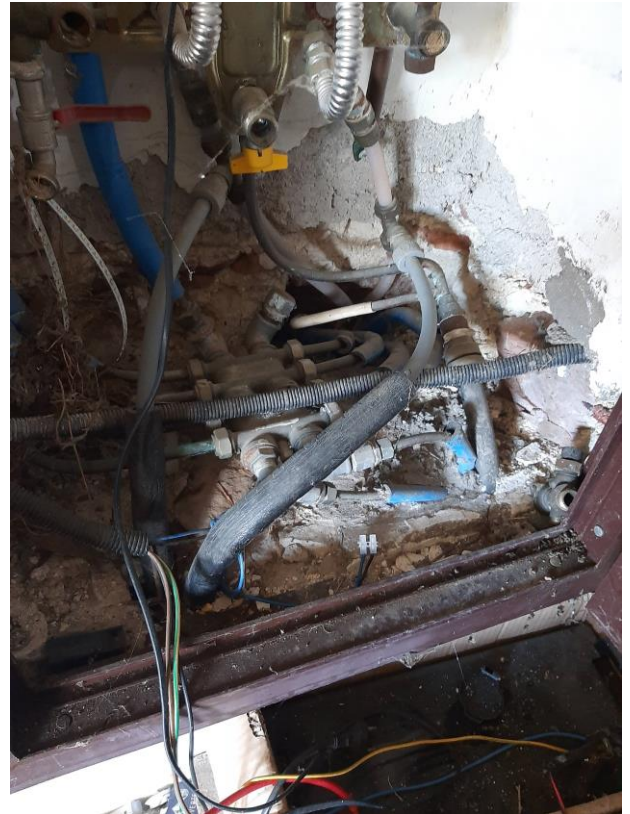

Vano ex alloggio caldaia, oggi occupato da scaldabagno elettrico



Ingresso piano terra





Vano ex alloggio caldaia, oggi occupato da scaldabagno elettrico



Bagno piano terra



Camino piano terra



Zona giorno piano terra

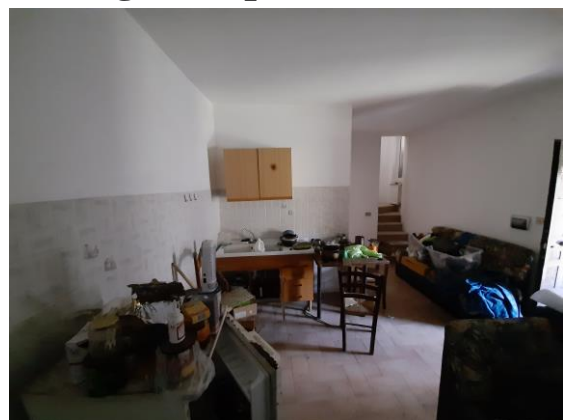

Zona giorno piano terra



Zona giorno piano terra

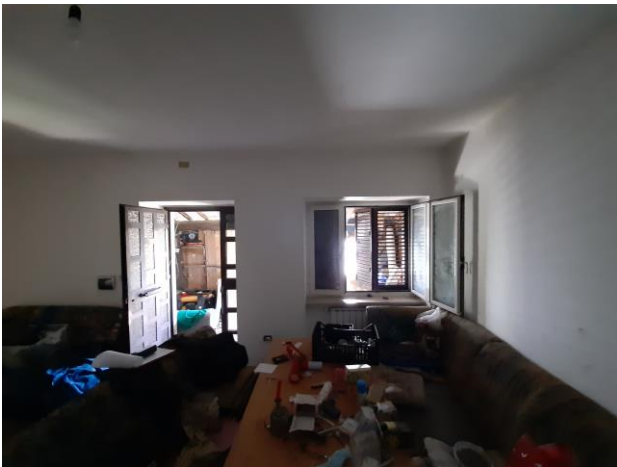

Bagno piano terra



Bagno piano terra

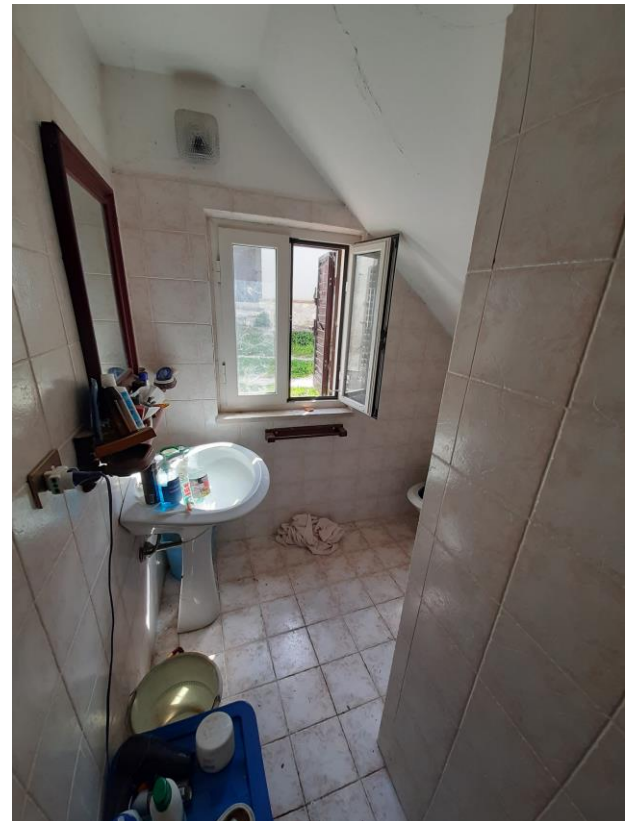

Bagno piano terra



Scala interna

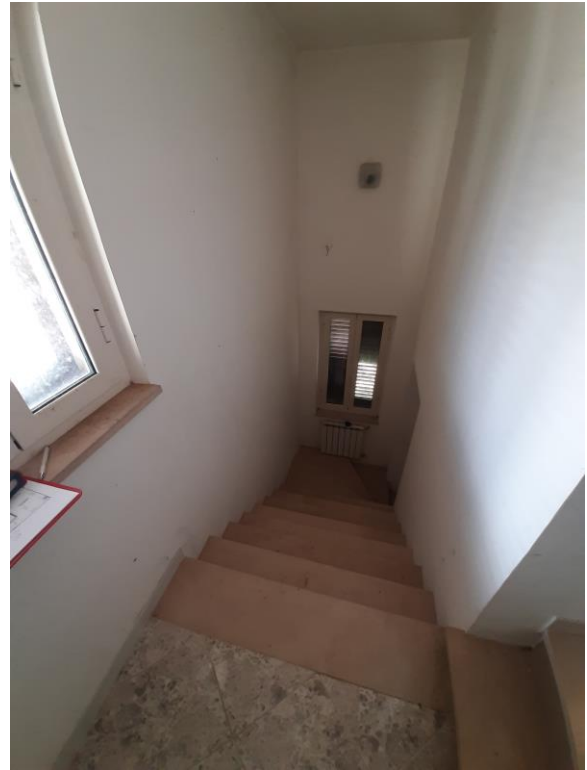

Scala interna



Scala interna



stanza



Camera da letto matrimoniale

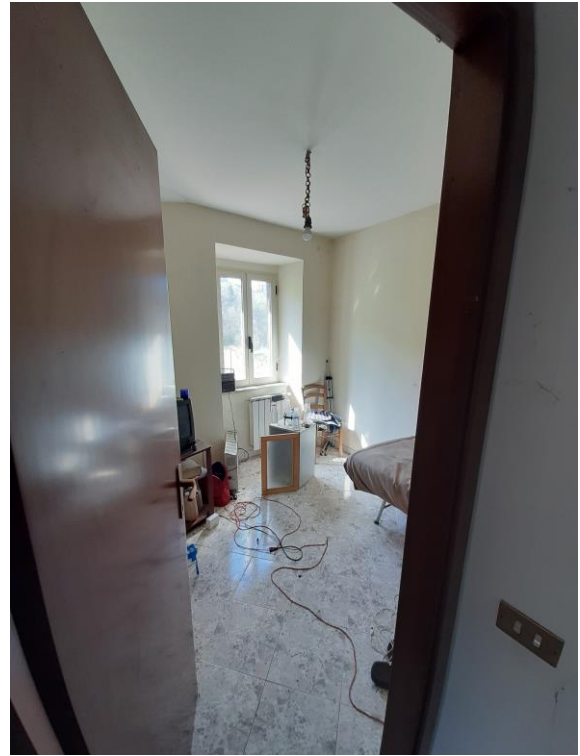

stanza



Disimpegno piano 1