

ALLEGATO: **B**

Divisione in Lotti

Individuazione planimetrica dei lotti

Teramo, li 27/09/2024
aggiornamento 16/03/2026

I Coadiutori Tecnici
Ing. D'Ambrosio Andrea
Arch. Di Pancrazio Raffaele
Cav. Geom. Reginelli Osvaldo

SUDDIVISIONE IN LOTTI
Fabbricato E
Porzione di Fg. 17 P.IIa 78
sub. 1 oltre ai sub. 2 e 3

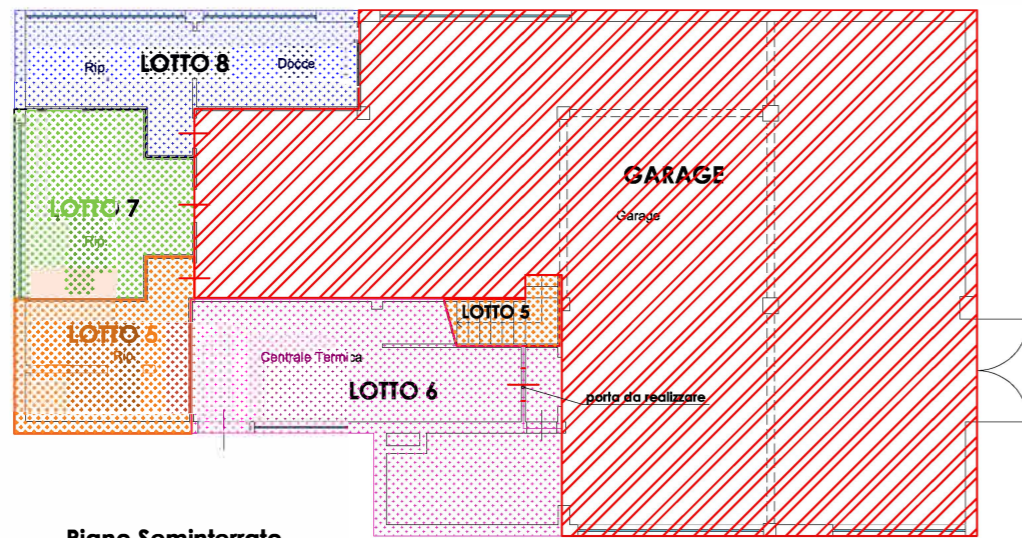

Piano Seminterrato
H= 2,40 m

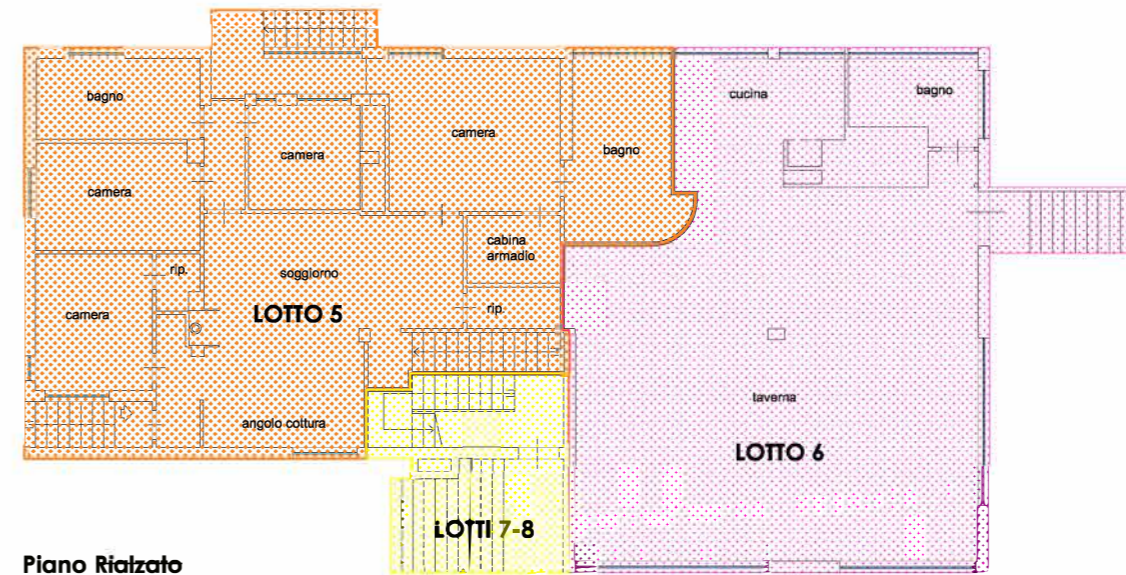



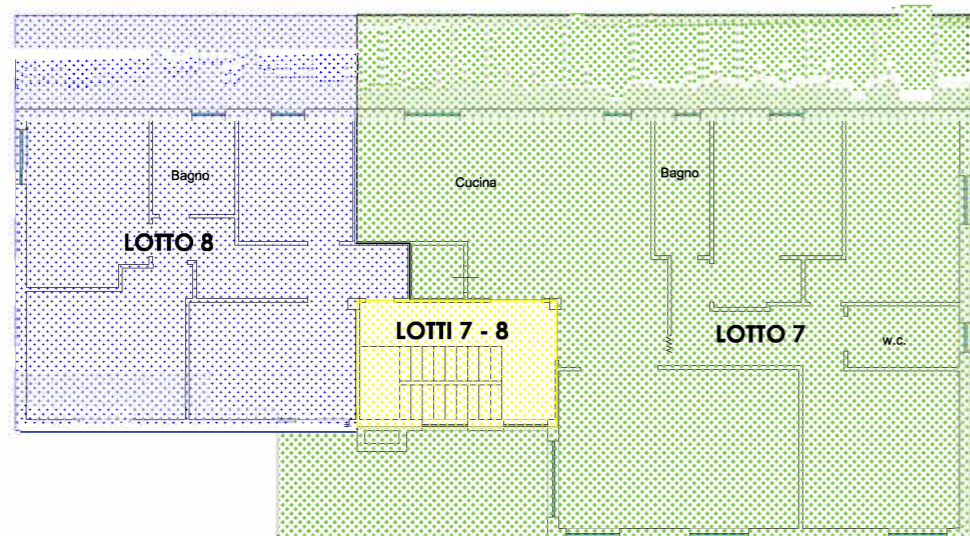



Piano Rialzato
H= 3,10 m



Piano Primo
H= 3,00 m

LEGENDA

-  - Lotto 5
-  - Lotto 6
-  - Lotto 7
-  - Lotto 8
-  - vano scala comune ai lotti 7 e 8
-  - garage comune ai lotti 5-6-7-8

TRIBUNALE DI TERAMO

PROCEDURA FALLIMENTARE - n° 1/2020

COMUNE di MARTINSICURO (TE)

Orientamento



I Coadiutori Tecnici
 Ing. D'Ambrosio Andrea
 Arch. Di Pancrazio Raffaele
 Cav. Geom. Osvaldo Reginelli