

- ESTRATTO DI MAPPA CATASTALE scala 1:2000 -  
- C.T. Fg. 19, m.n. 623 -

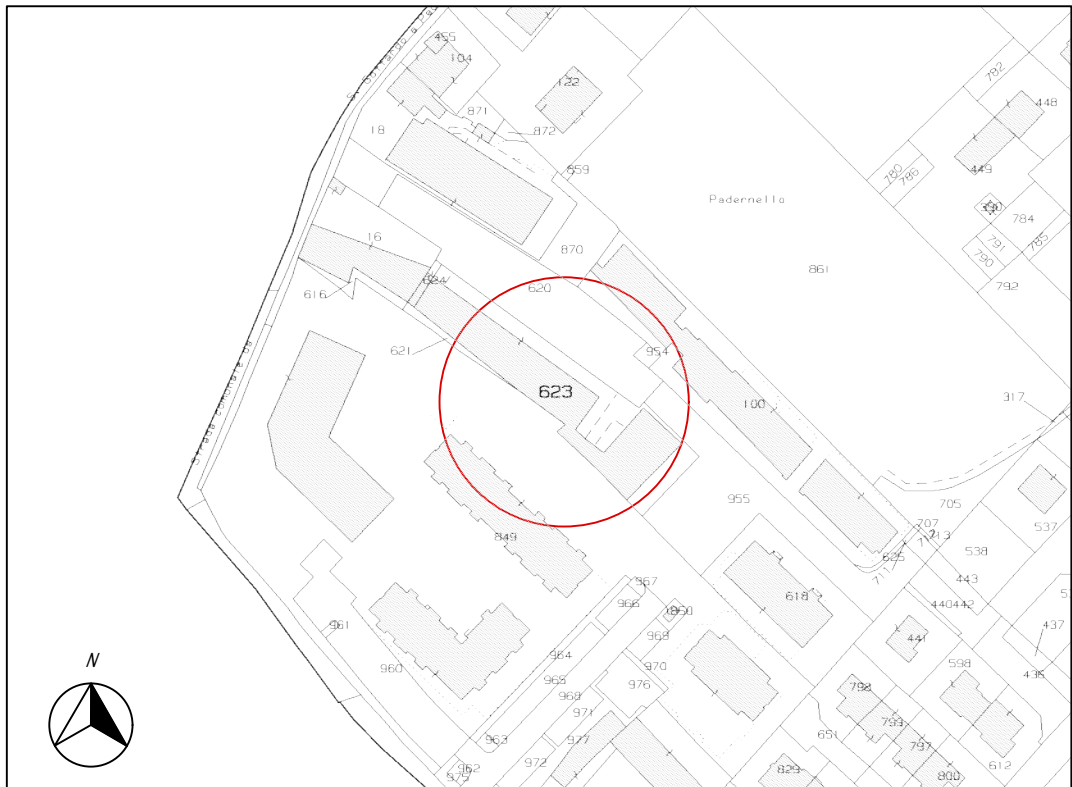

- STATO LEGIMITATO -  
- pianta piano interrato - scala 1:200 - m.n. 623, subb. 96 e 99

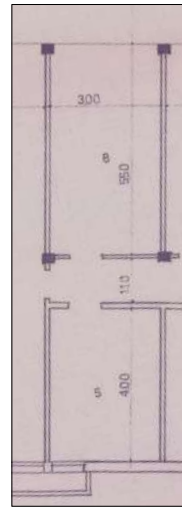

- STATO LEGIMITATO -  
- pianta piano primo - scala 1:200 - m.n. 623, sub. 99

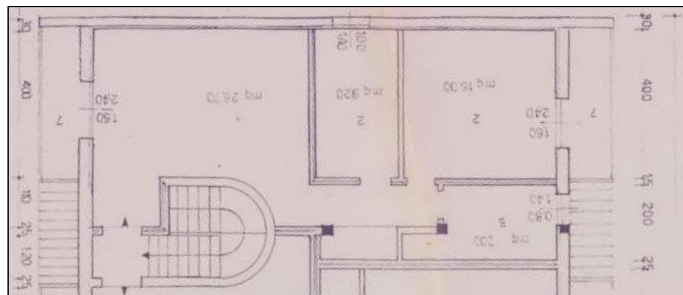

- STATO LEGIMITATO -  
- pianta piano interrato - scala 1:200 - m.n. 623, subb. 96 e 99

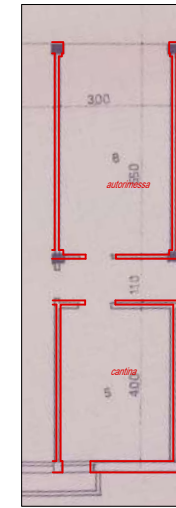

- STATO LEGIMITATO -  
- pianta piano primo - scala 1:200 - m.n. 623, sub. 99

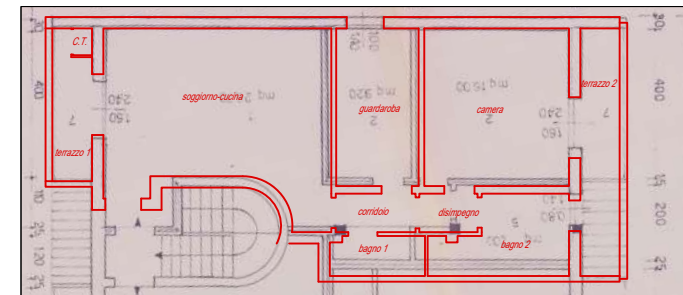

- SCHEDE CATASTALI -  
- pianta piano interrato - scala 1:200 - m.n. 623, sub. 99

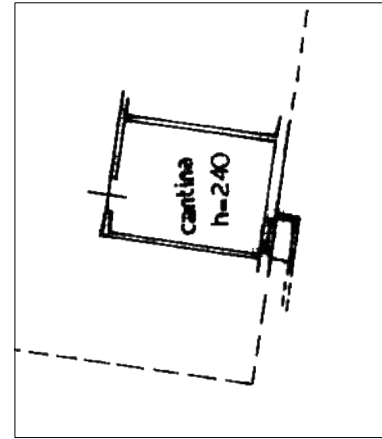

- SCHEDE CATASTALI -  
- pianta piano interrato - scala 1:200 - m.n. 623, sub. 96

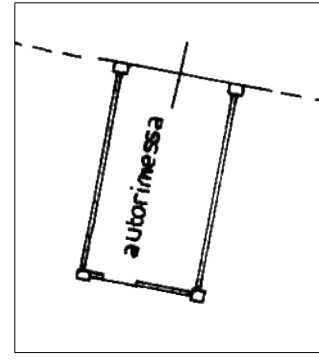

- SCHEDE CATASTALI -  
- pianta piano interrato - scala 1:200 - m.n. 623, sub. 99

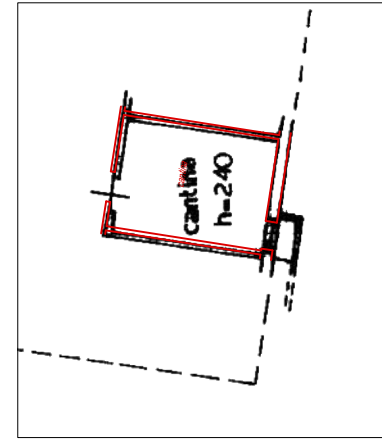

- SCHEDE CATASTALI -  
- pianta piano interrato - scala 1:200 - m.n. 623, sub. 96

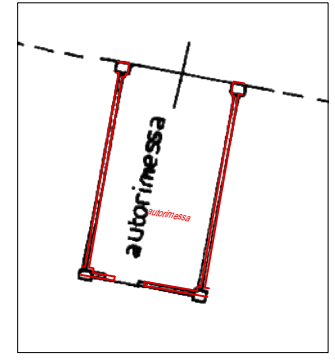

- SCHEDE CATASTALI -  
- pianta piano primo - scala 1:200 - m.n. 623, sub. 99

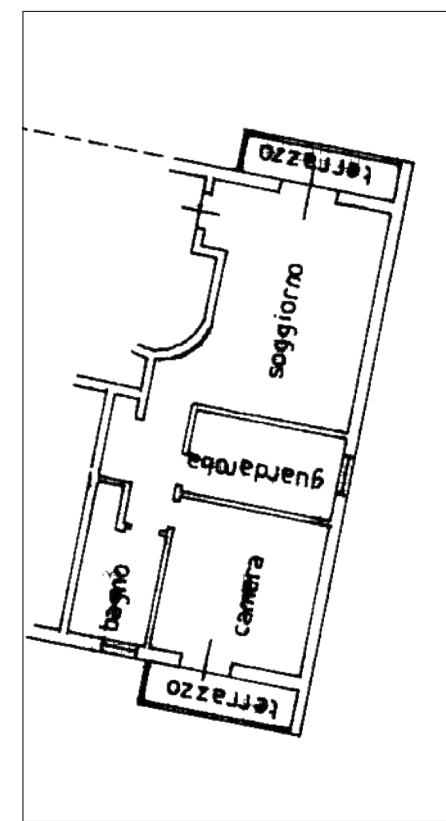

- SCHEDE CATASTALI -  
- pianta piano primo - scala 1:200 - m.n. 623, sub. 99

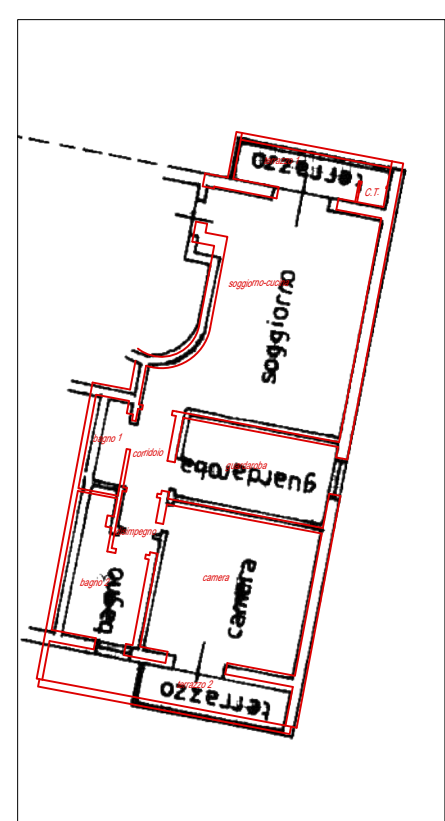

- stato rilevato -

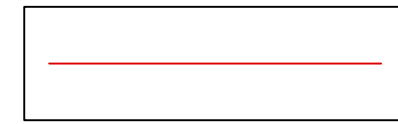

ESECUZIONE IMMOBILIARE n. 429-2024  
- schede catastali - sovrapposizione stato rilevato -

- pianta piano interrato - scala 1:100 - m.n. 623, subb. 96 e 99 -

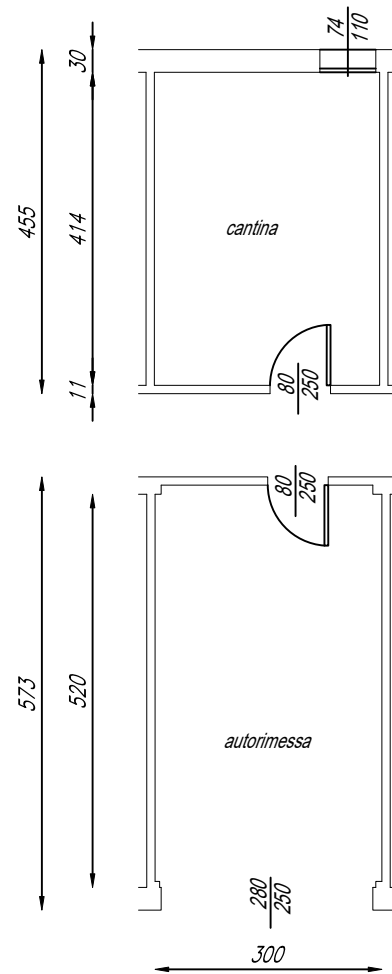

- pianta piano primo - scala 1:100 - m.n. 623, sub. 99 -

