

Comune di Mondolfo

PROVINCIA DI PESARO E URBINO

IL CTU

ING. FRANCESCO ERCOLANI
n° A1823



TRIBUNALE di PESARO

ESECUZIONE IMMOBILIARE
n° 104/2024

OGGETTO

Rilievo geometrico di appartamento con garage
sito in via Colle sant'Anna n.1 a Mondolfo(PU)

TITOLO

ELABORATO GRAFICO

TAVOLA

n° A01

SCALA

1:100

PROPRIETA'

EMESSO
10/04/2025

UBICAZIONE

via Colle Sant'Anna n.1, Mondolfo (PU)

REV.

ESTREMI CATASTALI

fg.6, mapp.le.513, sub.5 e 19

REV.

NOTE

LEGITTIMATO

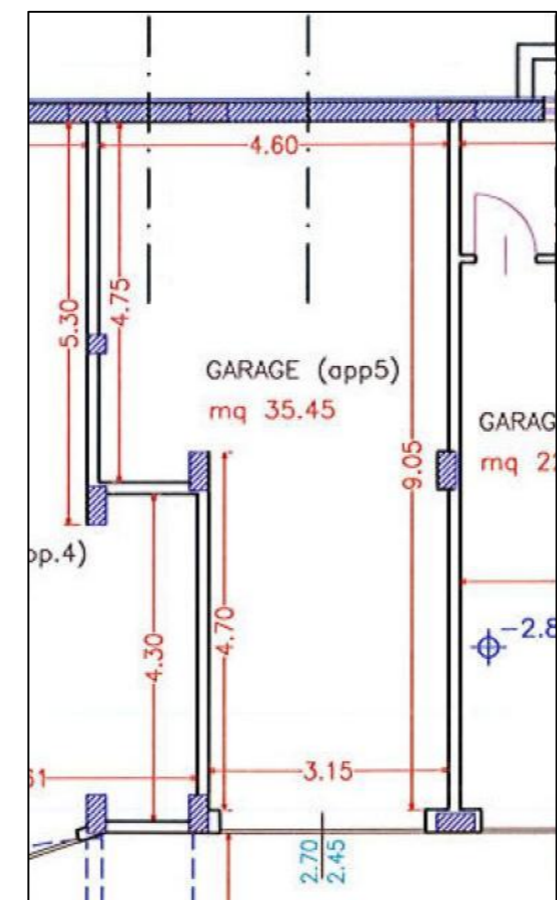
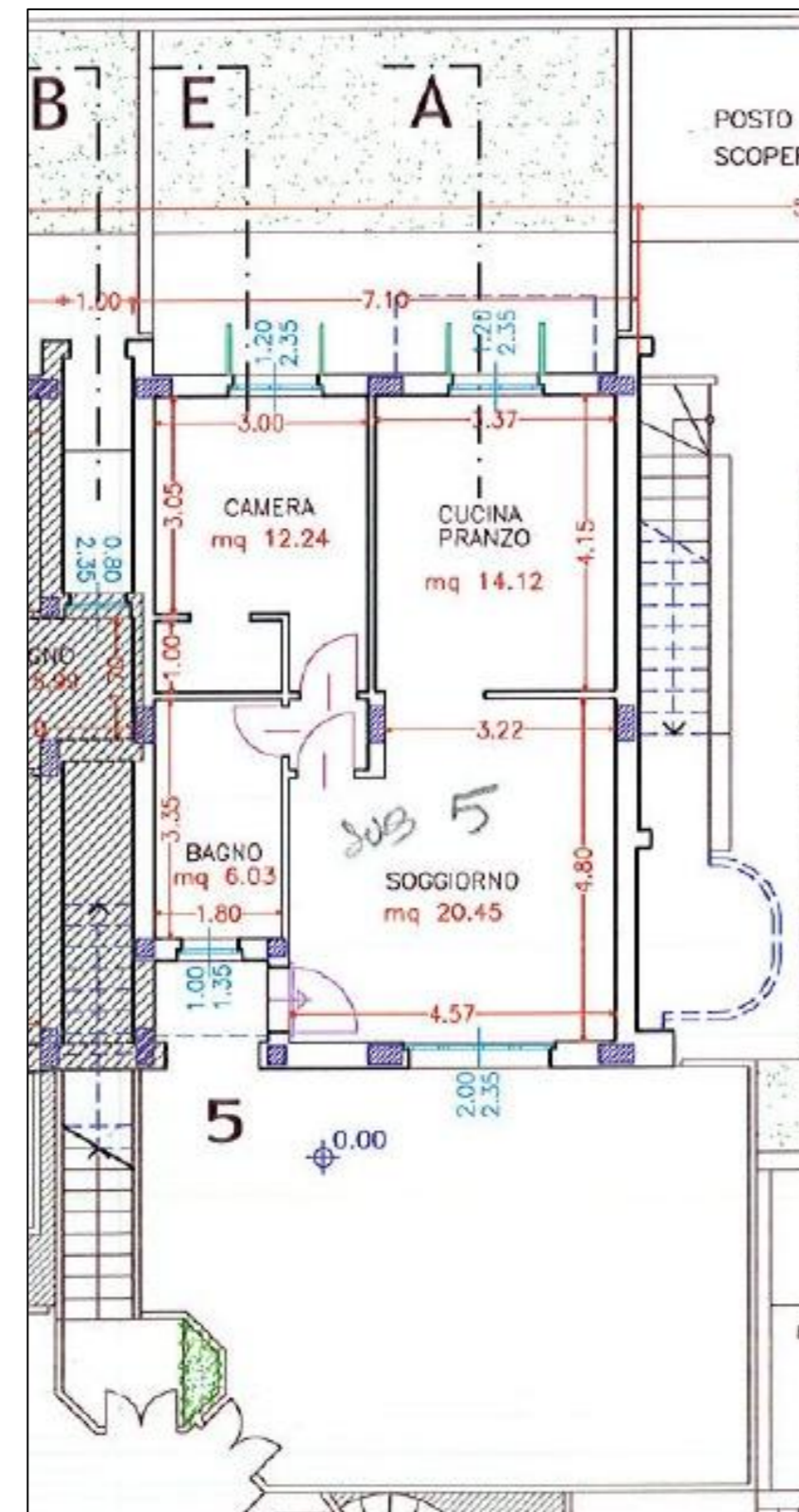

RILIEVO

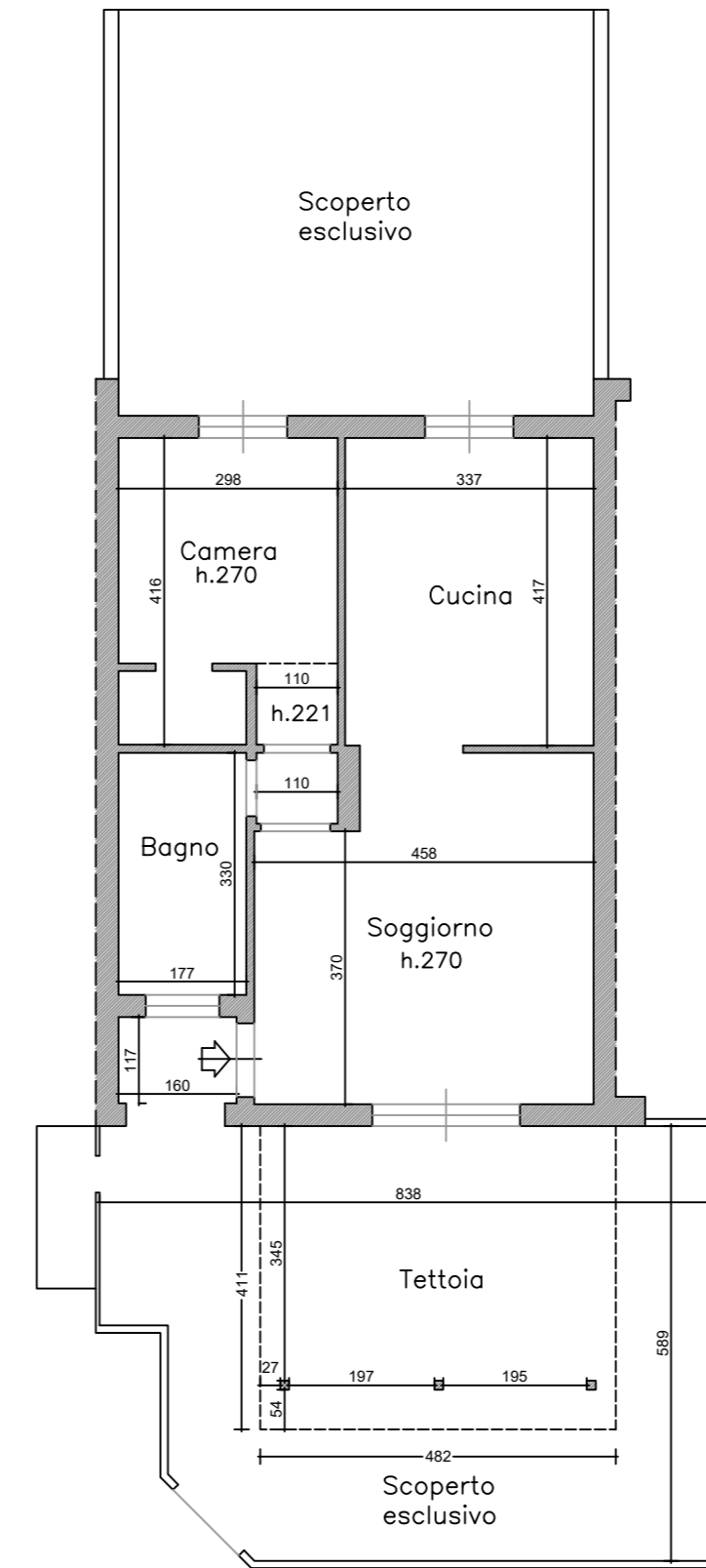

PIANO TERRA

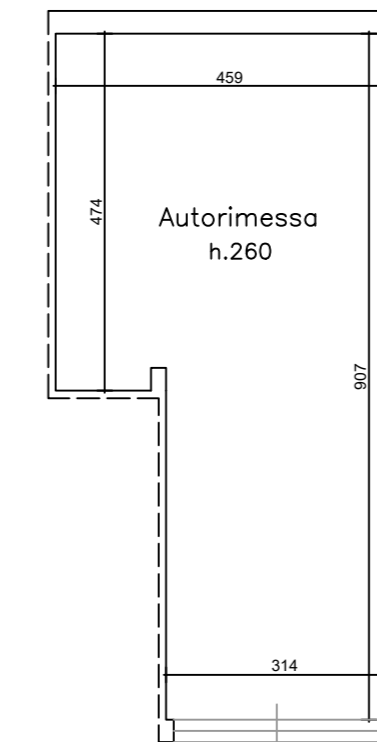

PIANO S1

DIFFORMITA'

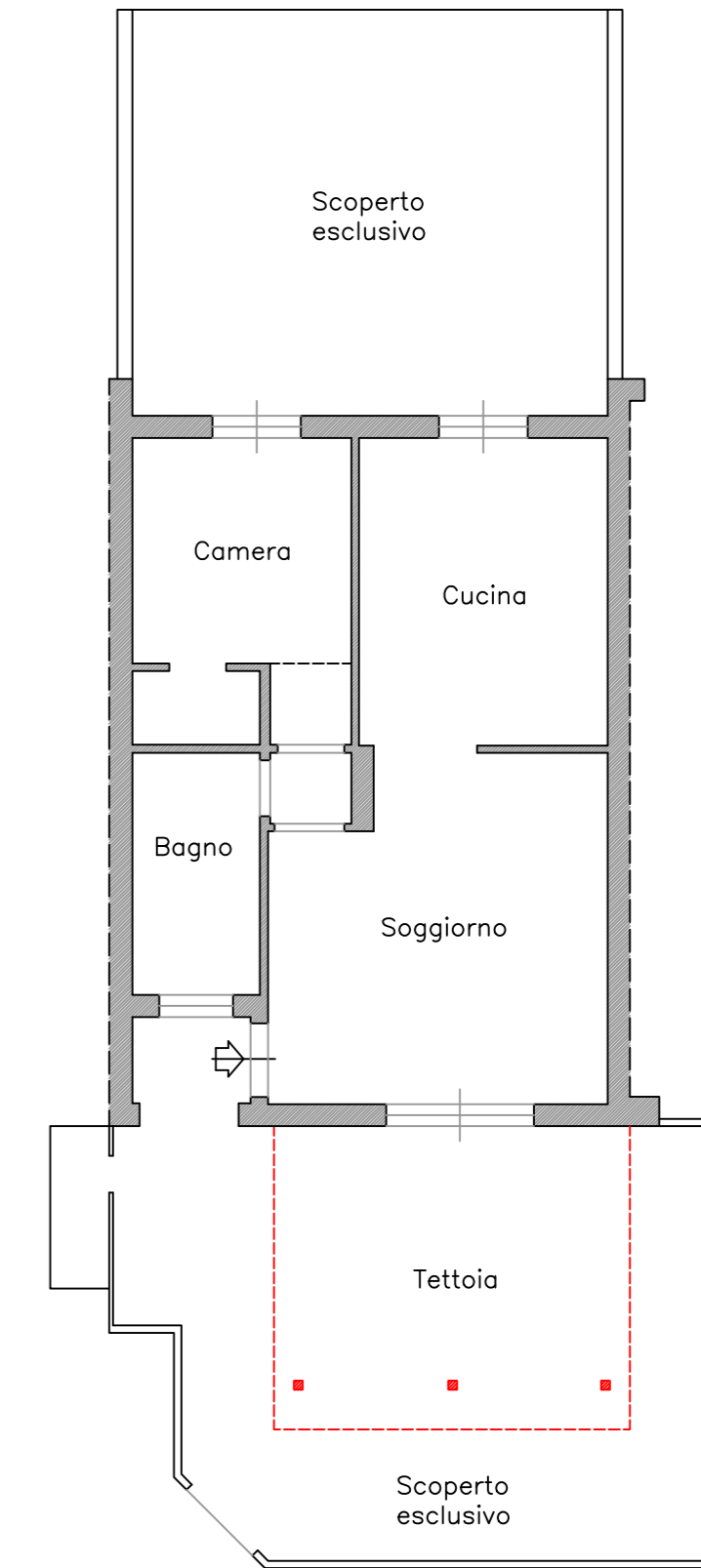

PIANO TERRA

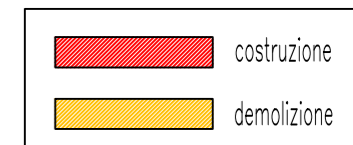

*le altre differenze riscontrate rientrano nelle tolleranze costruttive

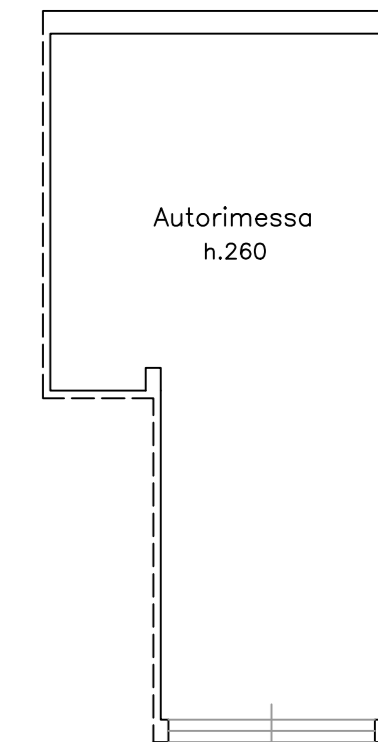

PIANO S1