

**TRIBUNALE DI VELLETRI  
R.G.E.N. 1-2021**

UBICAZIONE: VIA ARA DEI CASALI, 19 (GIÀ 254)  
GAVIGNANO (RM)

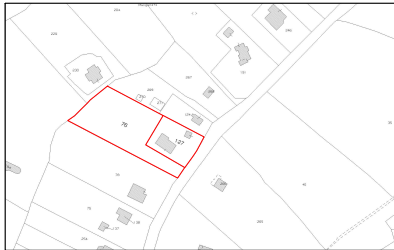

COMUNE DI GAVIGNANO F. 3 PART. 127 SUB. 501 FABBRICATI  
F. 3 PART. 76 TERRENDI SCALA 1:2000



IMMAGINE GOOGLE

C.T.U.  
GEOM. TOSTI FRANCESCO

**STATO RILEVATO**  
scala 1:100

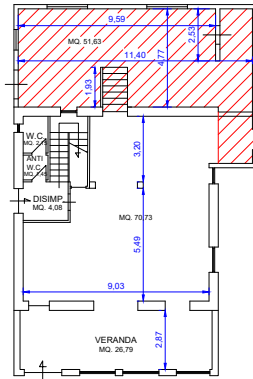

**LOCALE ABITAZIONE**  
PIANO TERRA H=2.95 M

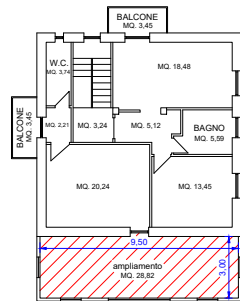

**LOCALE ABITAZIONE**  
PIANO PRIMO H=2.75 M

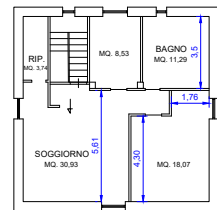

**LOCALE ABITAZIONE**  
PIANO SECONDO H MEDIA=2.52 M

porzioni abusive oggetto di demolizione in ripristino

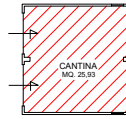

**LOCALE CANTINA**  
PIANO TERRA H=2.20 M

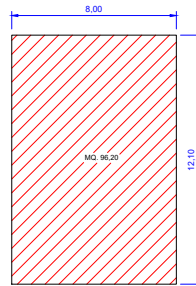
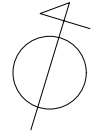

**Gazebo in ferro e muratura sottostante abusivo**  
oggetto di demolizione in ripristino

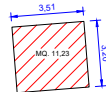

**Fabbricato abusivo oggetto di demolizione in ripristino**

