

Dichiarazione protocollo n. SS0025253 del 21/04/2022

**Agenzia delle Entrate
CATASTO FABBRICATI
Ufficio Provinciale di
Sassari**

Comune di Bono
Via Del Giglio

civ. 3

Identificativi Catastali:

Sezione:
Foglio: 15
Particella: 412
Subalterno: 4

Compilata da:

Isritto all'albo:

Prov. Sassari

N. 1838

Planimetria

Scheda n. 1

Scala 1:200

PIANO SECONDO

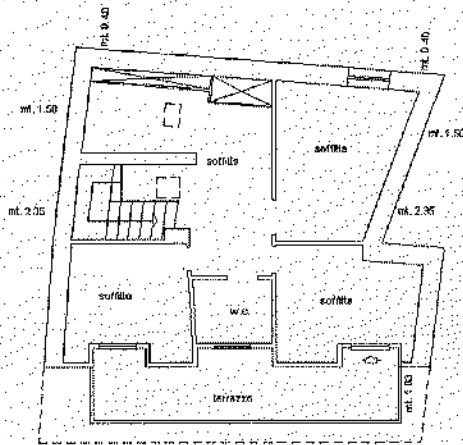

PIANO PRIMO mt. 2.80

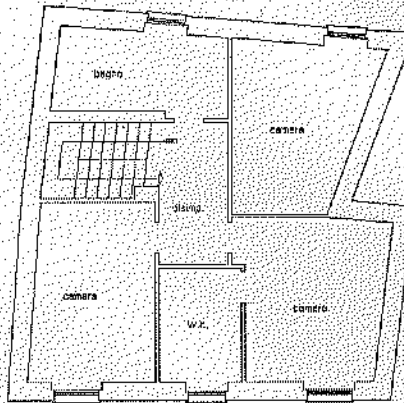

PIANO 1/mo sottostrada mt. 2.70

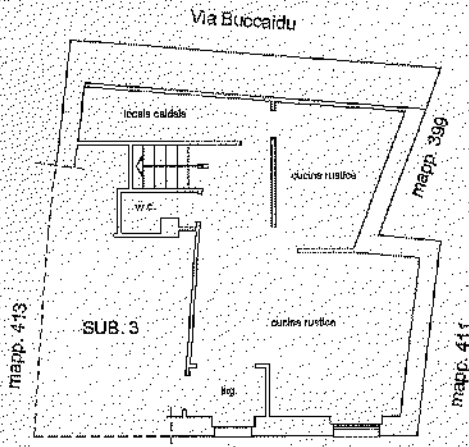

PIANO TERRA mt. 2.80

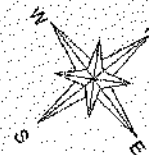
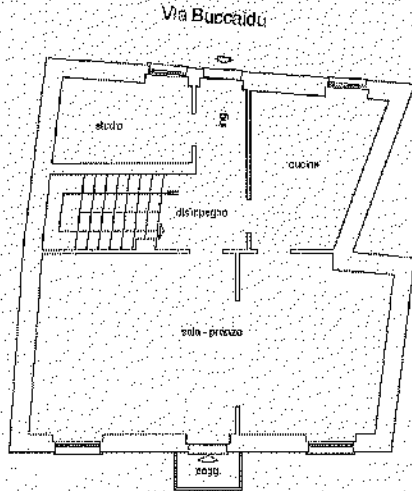

ultima planimetria in atti

Catasto dei Fabbricati - Situazione al 03/03/2025 - Comune di BONO(A977) - < Foglio 16 - Particella 412 - Subalterno 4 >
CATASTO FABBRICATI - SITO: [REDACTED]

VIA SAN GIOVANNI

3

4

Locale Caldaia

Cucina Rustica 2

9

10

Sottoscala

W.C.

11

8

MAPPALE 413

MAPPALE 399

13

Garage
(Sub.2)

6

Cucina Rustica 1

7

MAPPALE 411

5

Ing.

12

VIA DEL GIGLIO

1



INGRESSO
CARRABILE



INGRESSO

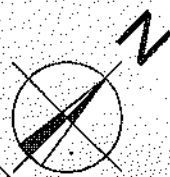

2

PIANTA PIANO SEMINTERRATO

SCALA 1:100

VIA SAN GIOVANNI

INGRESSO

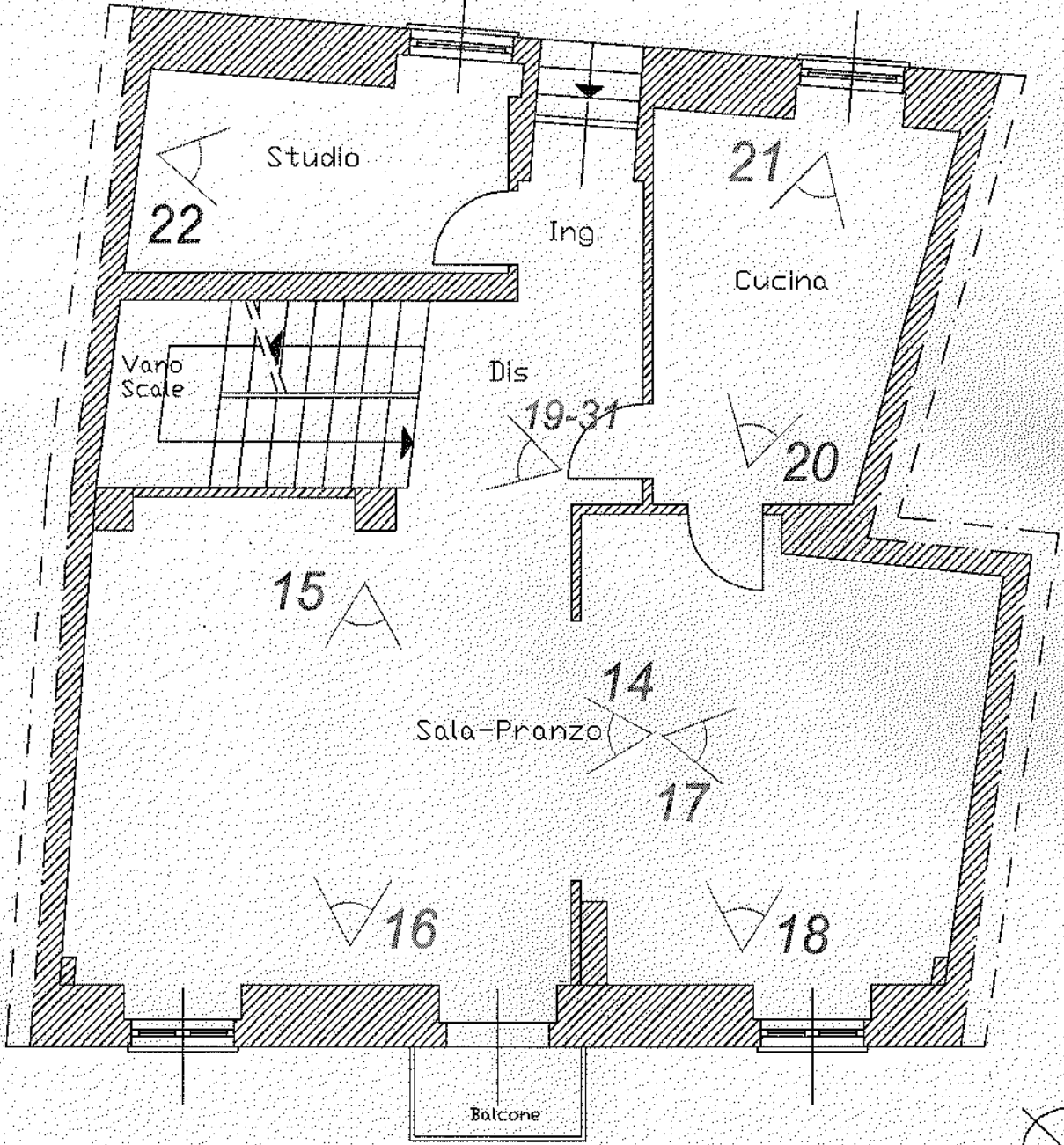

VIA DEL GIGLIO

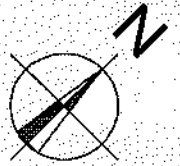

PIANTA PIANO TERRA

SCALA 1:100

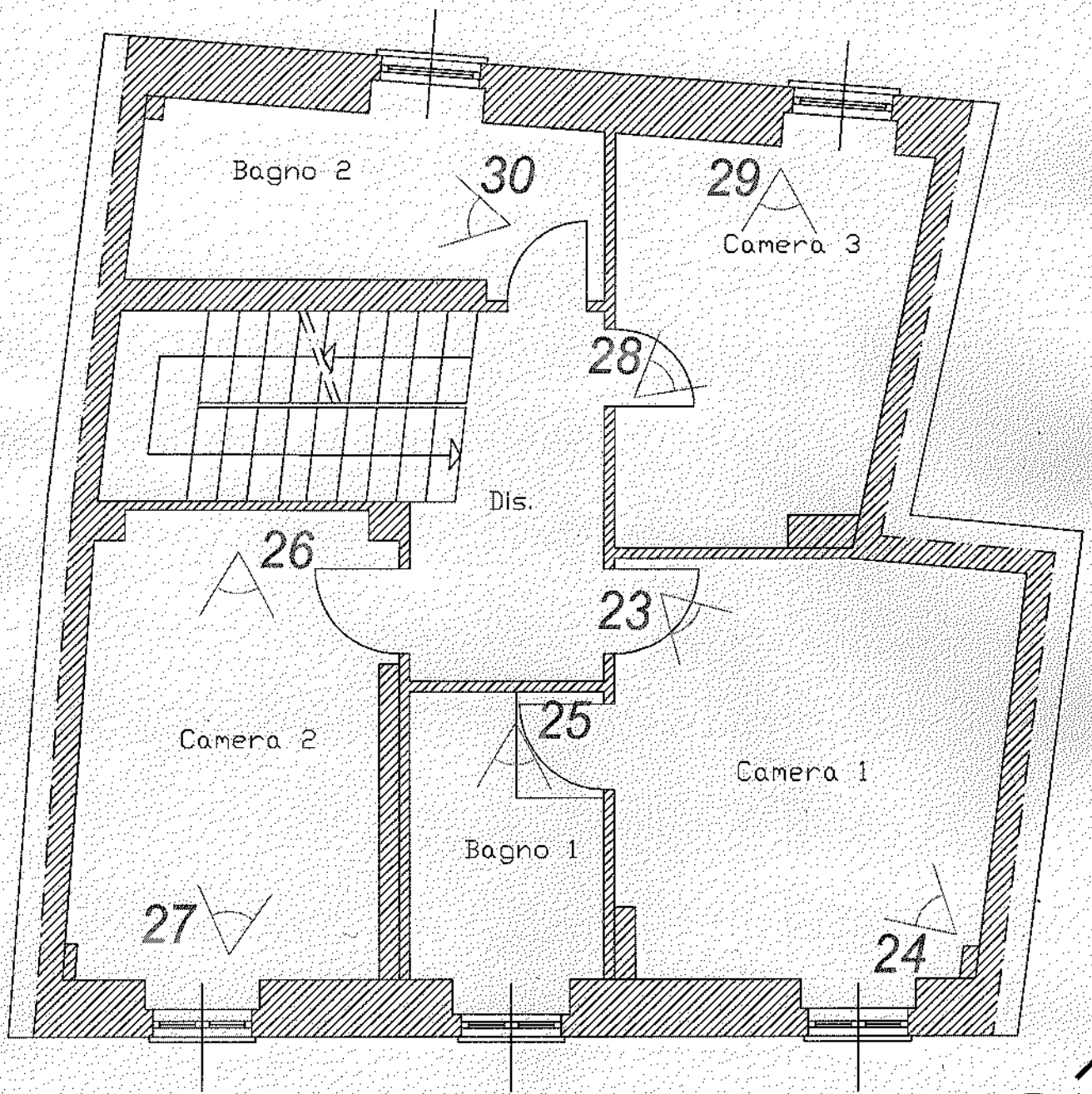

VIA DEL GIGLIO

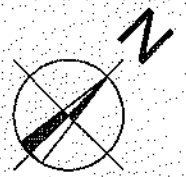

PIANTA PIANO PRIMO

SCALA 1:100

