

TRIBUNALE DI ENNA
Esecuzioni Immobiliari
G.E. dott.ssa EVELIA TRICANI

Procedura Esecutiva Immobiliare n. 16/2017 R.G. Es. Imm.

Consulenza Tecnica D'Ufficio
Relazione di Stima

ALLEGATO 4
ELABORATI GRAFICI

C.T.U.
Ing. Adriano Maurizi



PLANIMETRIA U.I. N. 19 SUB.1, 87 SUB.1, 88 SUB.1 - immobile n. 1 -

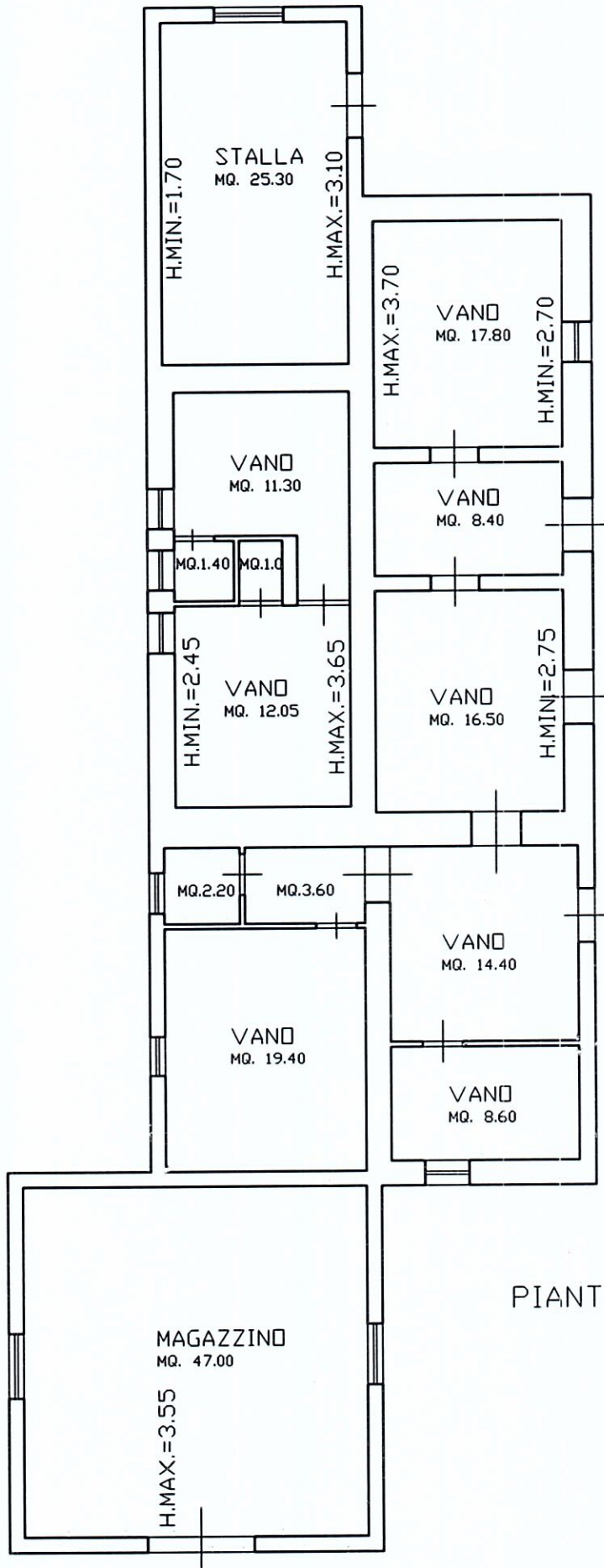

PIANTA PIANO TERRA

PLANIMETRIA U.I. N. 81 - immobile n. 1 -
SCALA 1:100

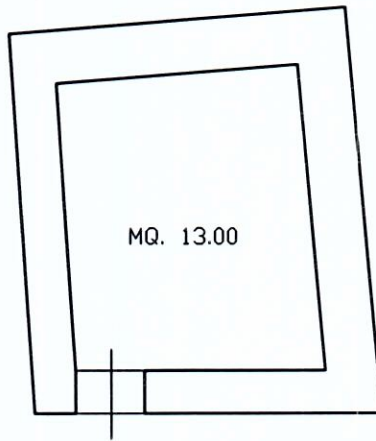

PIANTA PIANO TERRA

H.m.=2.20



PLANIMETRIA U.I. N. 86 - immobile n. 1 -
SCALA 1:100

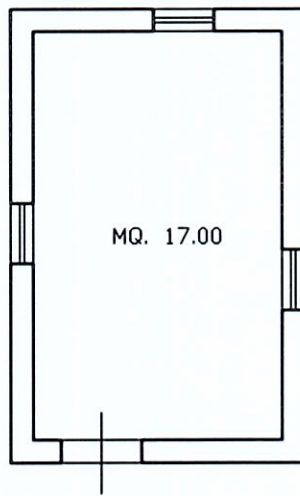

PIANTA PIANO TERRA
H.m.=2.80



PLANIMETRIA U.I. N. 3186 SUB. 1 - immobile n. 3 -

SCALA 1:100

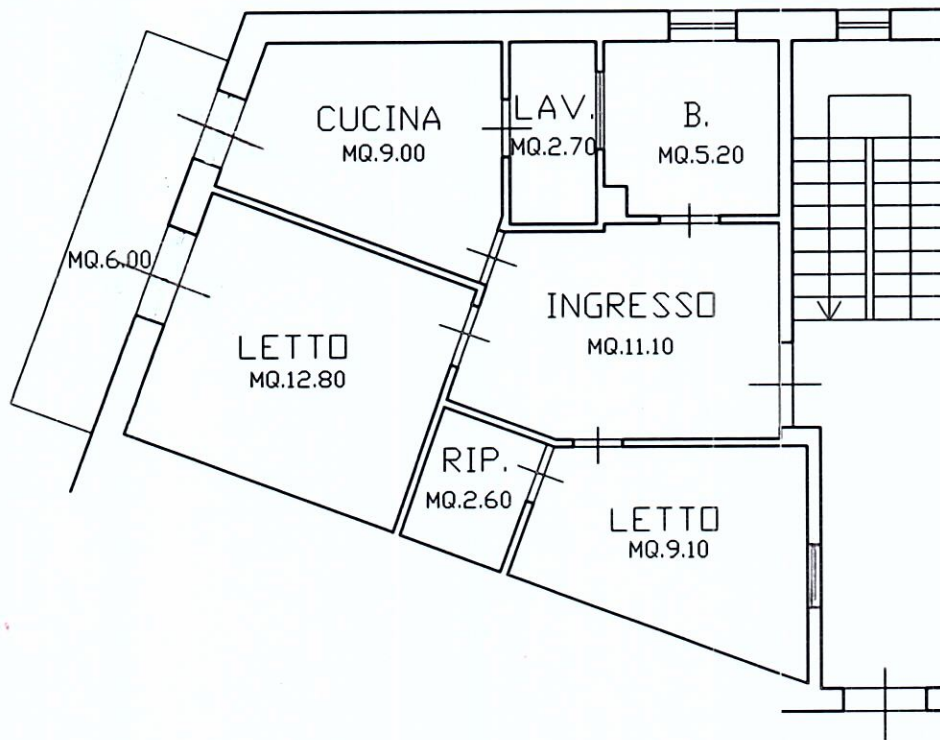

PIANTA PIANO TERRA
H.=3.20

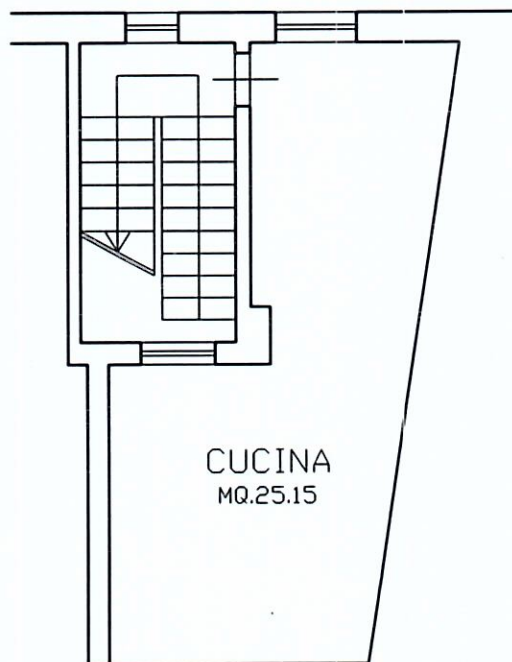

PIANTA PIANO SEMINTERRATO 1
H.=2.10

PLANIMETRIA U.I. N. 3186 SUB. 1 - immobile n. 3 -
SCALA 1:100

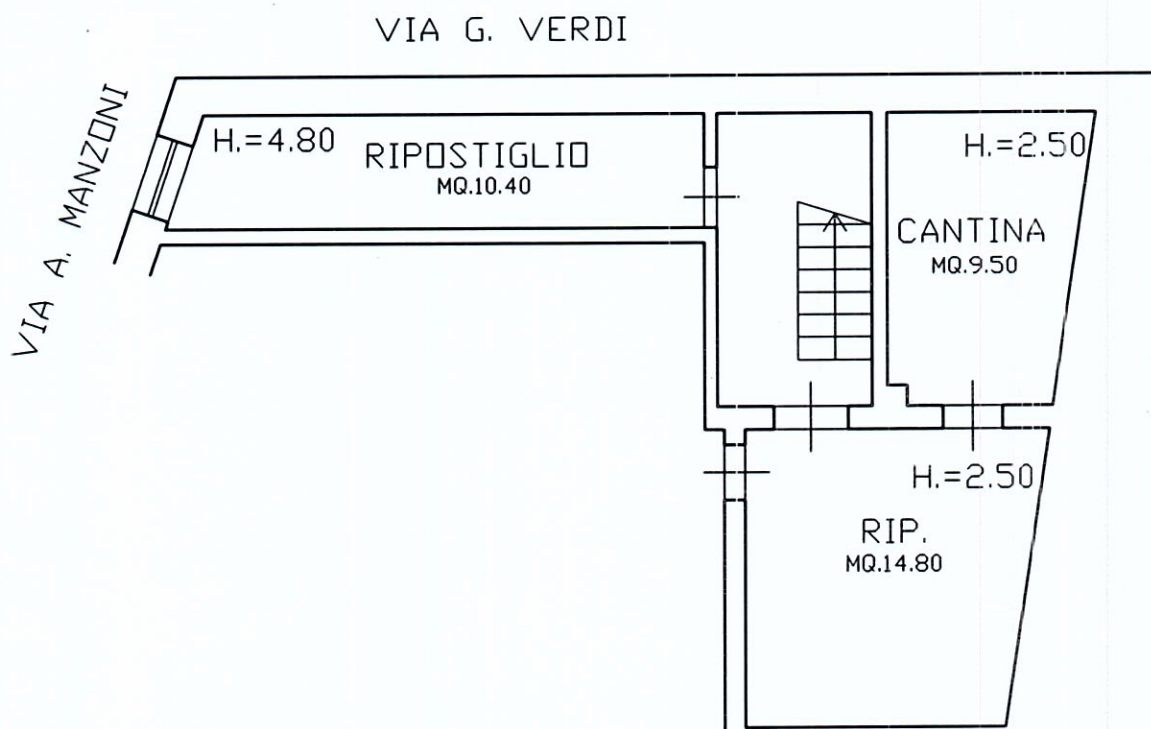

PIANTA PIANO SEMINTERRATO 2

PLANIMETRIA U.I. N. 3186 SUB. 2 - immobile n. 4 -
SCALA 1:100

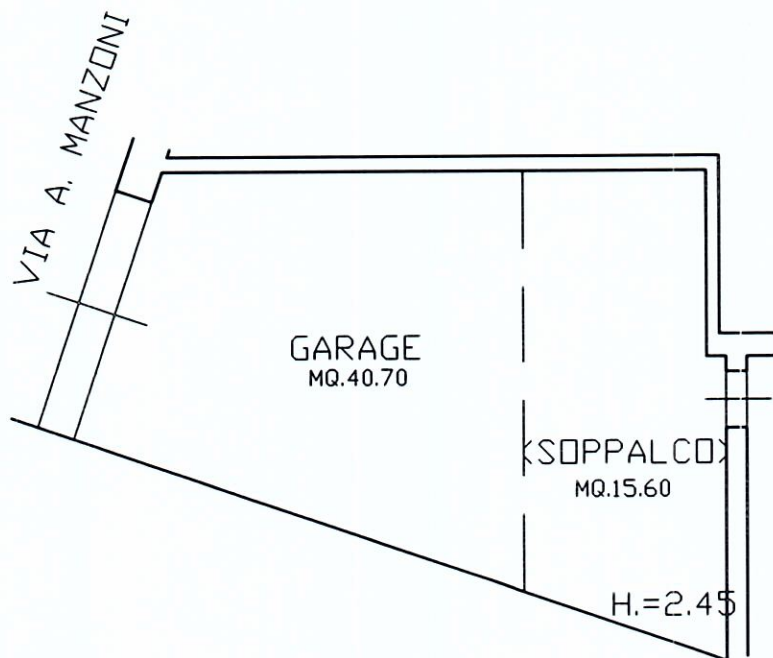

PIANTA PIANO SEMINTERRATO 2



PLANIMETRIA U.I. N. 3186 SUB. 3 - immobile n. 5 -
SCALA 1:100

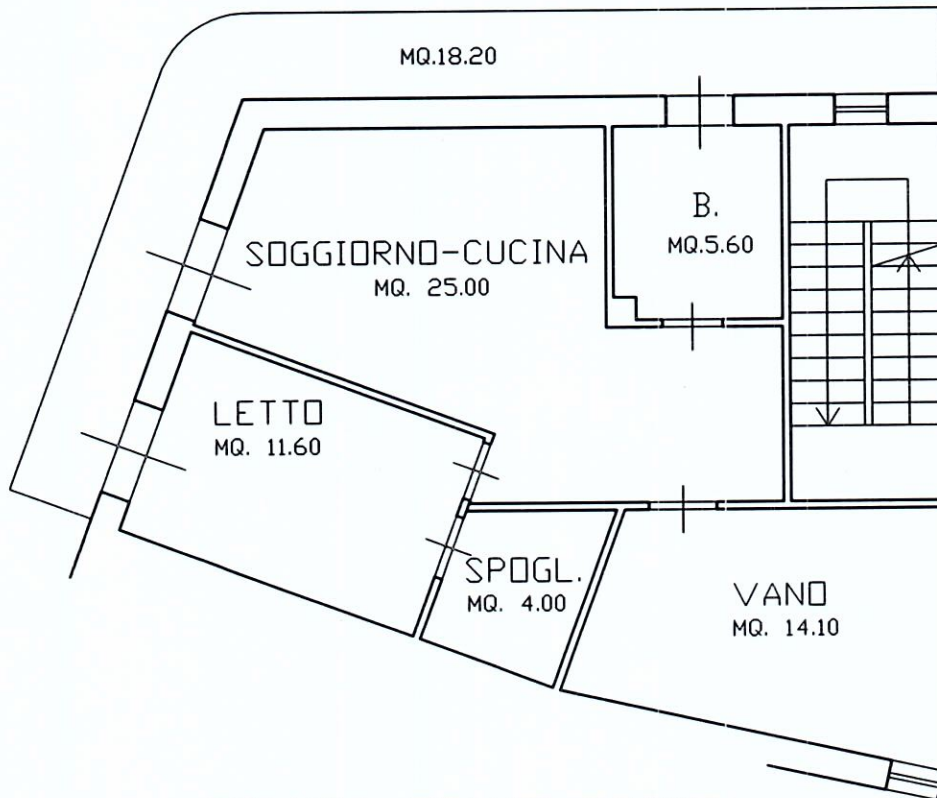

PIANTA PIANO PRIMO
H.=2.95

PLANIMETRIA U.I. N. 3186 SUB.4 - immobile n. 6 -
SCALA 1:100

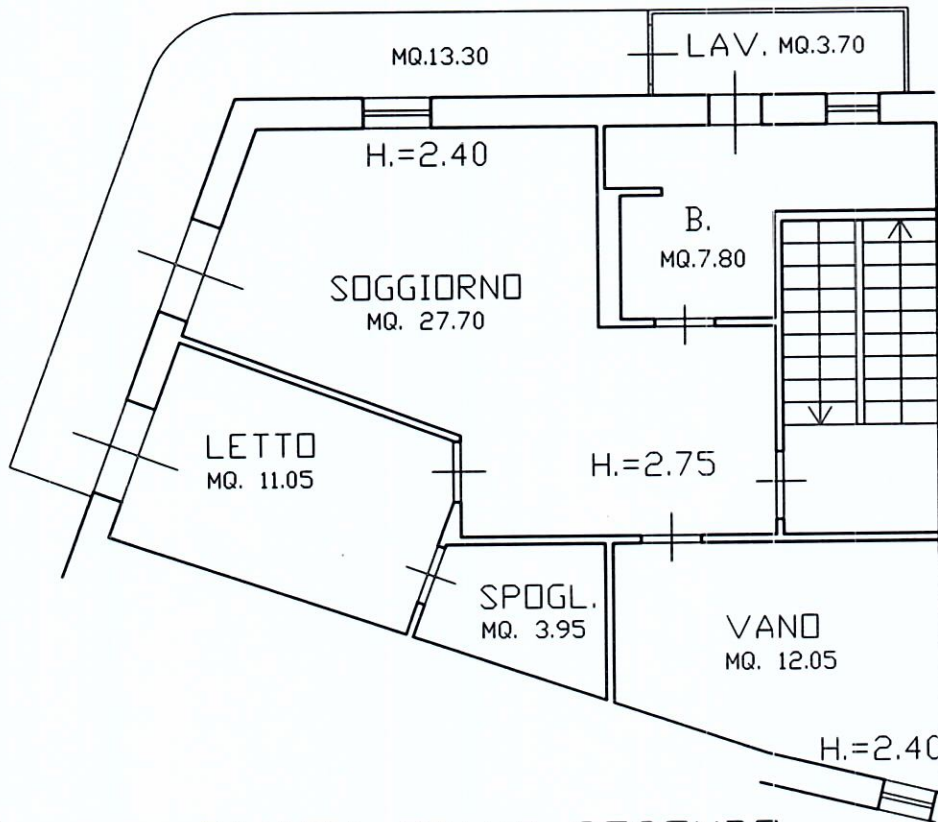

PIANTA PIANO SECONDO