

STUDIO TECNICO ASSOCIATO

[redacted]

PROPRIETA` :

[redacted]

PROGETTO :

DEPOSITO DELLO STATO FINALE DELL'OPERA

COMUNE DI :

MONTEPULCIANO - FRAZIONE ABBADIA - VIA II GIUGNO

TITOLO DISEGNO :

PIANTE - SEZIONE - PROSPETTI

TAVOLA **01**	*RAPPORTO* **1:100**	*PROGETTISTA*	*DATA:* **DICEMBRE 2024**	*PRATICA N°:* **774**
TAVOLE COMPLESSIVE **03**			*LA PROPRIETA'*	
STATO REALIZZATO				

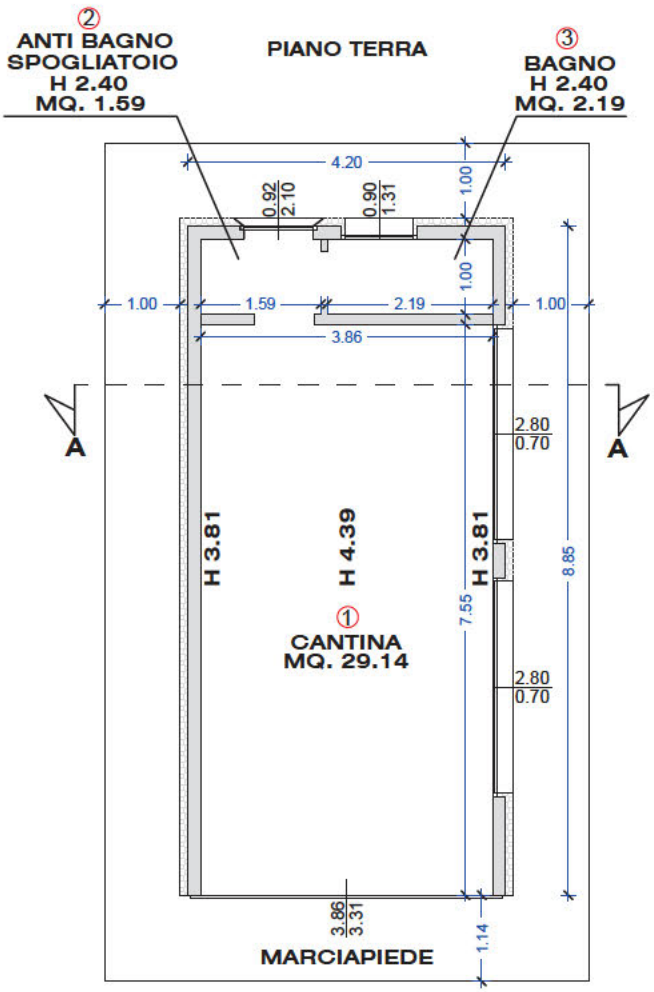

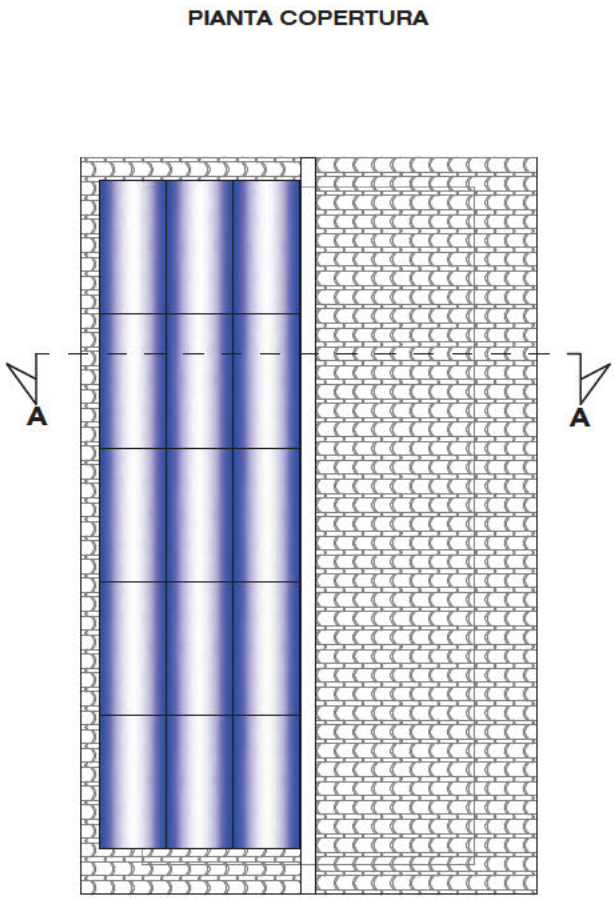

TABELLA SUPERFICI E RAPPORTI ILLUMINAZIONE

	LOCALE	SUP MQ	SUP. FINESTR. MQ	RI (min=0,125)
1	CANTINA	29.14	16.70	0.573
2	ANTI BAGNO / SPOGLIATOIO	1.59	1.93	1.214
3	BAGNO	2.19	1.18	0.539

SEZIONE A - A

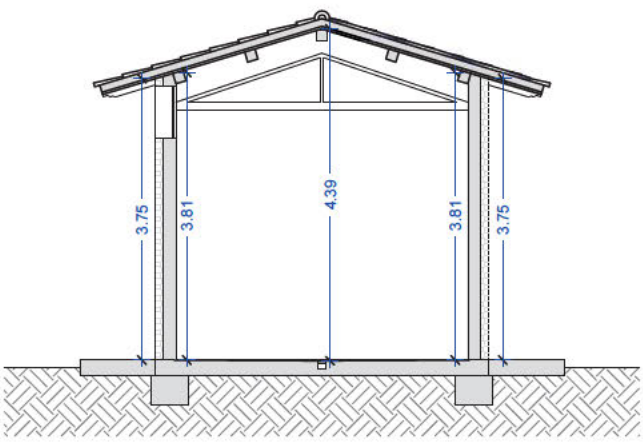

PROSPETTO OVEST

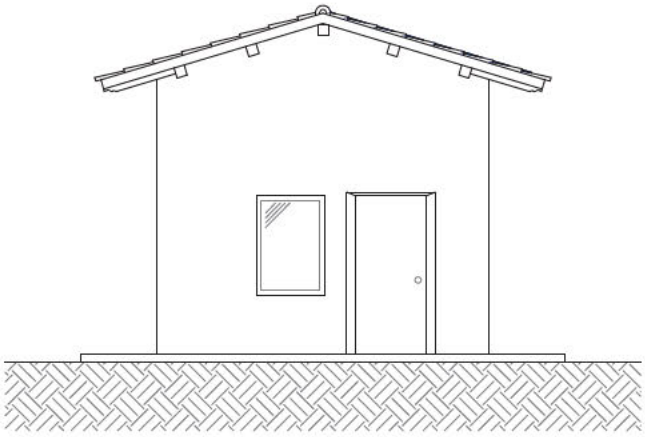

PROSPETTO EST

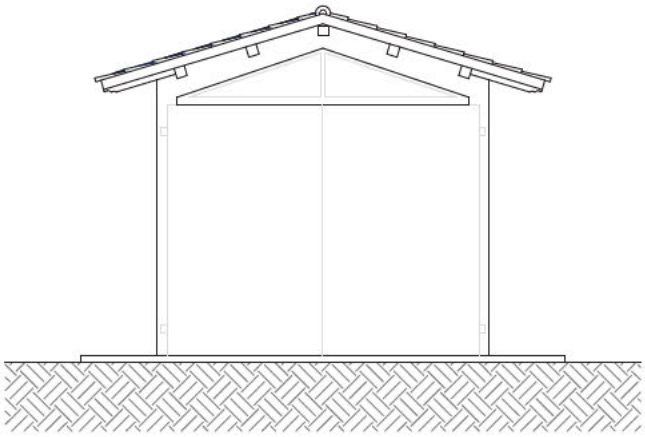

PROSPETTO SUD

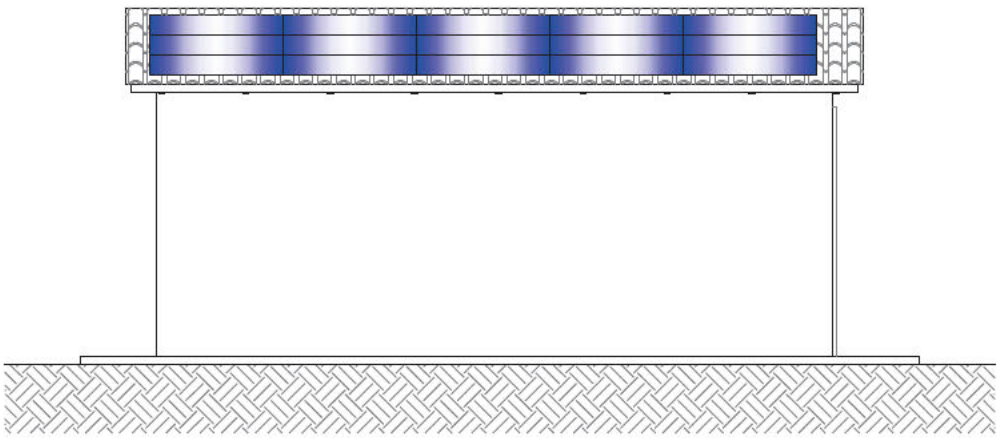

PROSPETTO NORD

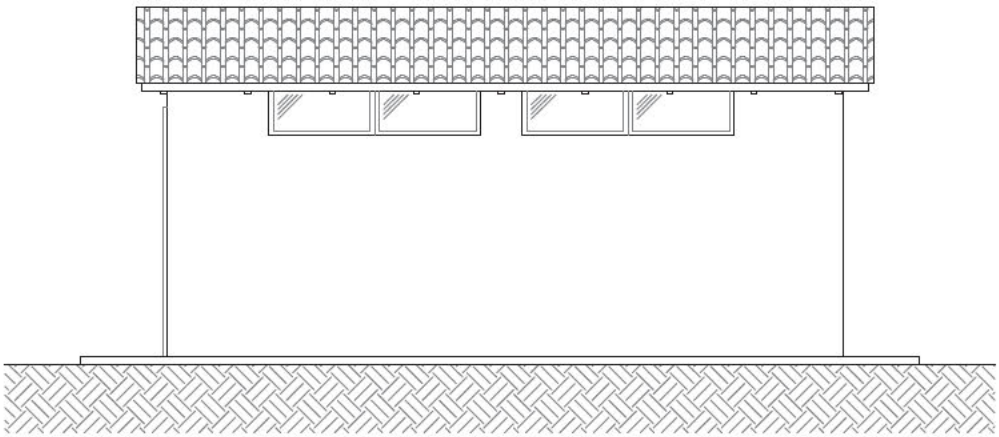

ALLEGATO ALLA CONCESSIONE/AUTORIZZAZIONE
A SANATORIA N. 2594 DEL .....

DIAGO CHIERCHIA
COLLEGIO GEOMETRI SIENA
364

STUDIO TECNICO

[redacted]

RILIEVO DI MANUFATTO AD USO ANNESSI AGRICOLI

COMUNE DI MONTEPULCIANO	VIA 2 GIUGNO (FRAZ. ABBADIA)		
PROPRIETA' [redacted]			
TAV. 1	STATO AUTORIZZATO	SCALA 1:100	DATA 19.8.1986
	STATO REALIZZATO		

STATO AUTORIZZATO
(LICENZA EDILIZIA N. 218 DEL 22.10.1965)

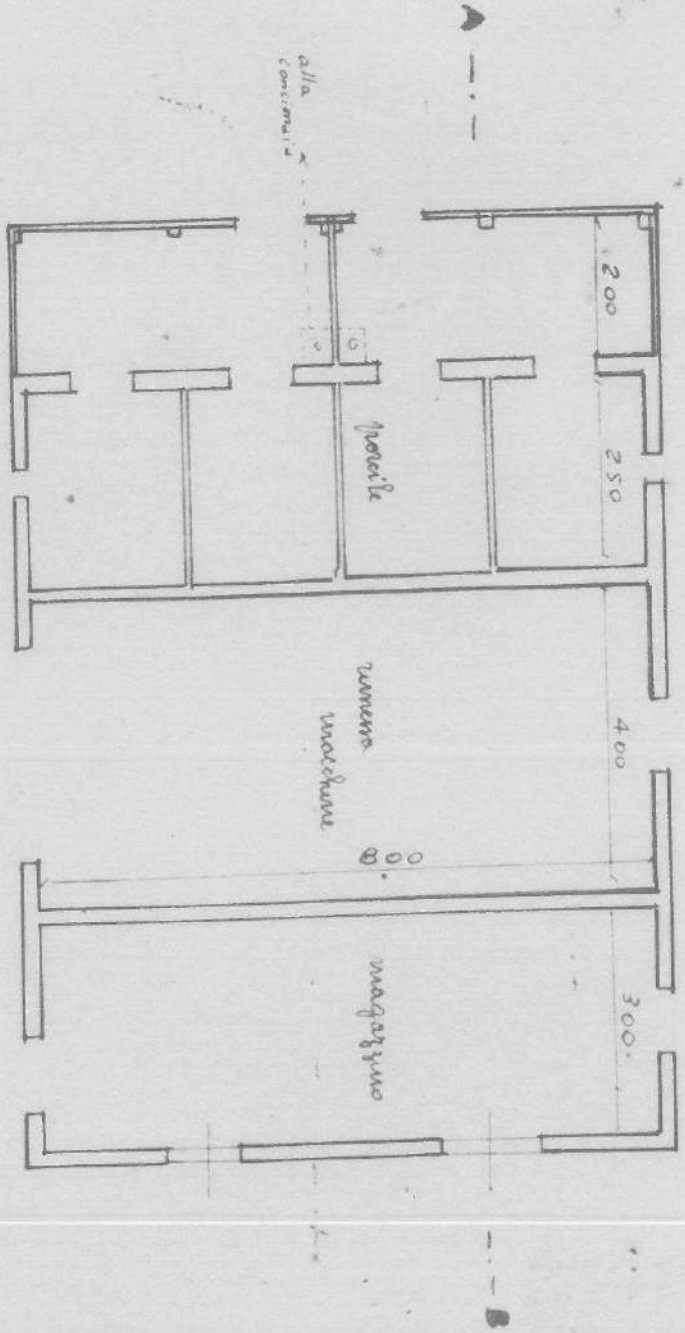

PIANTA

STATO REALIZZATO

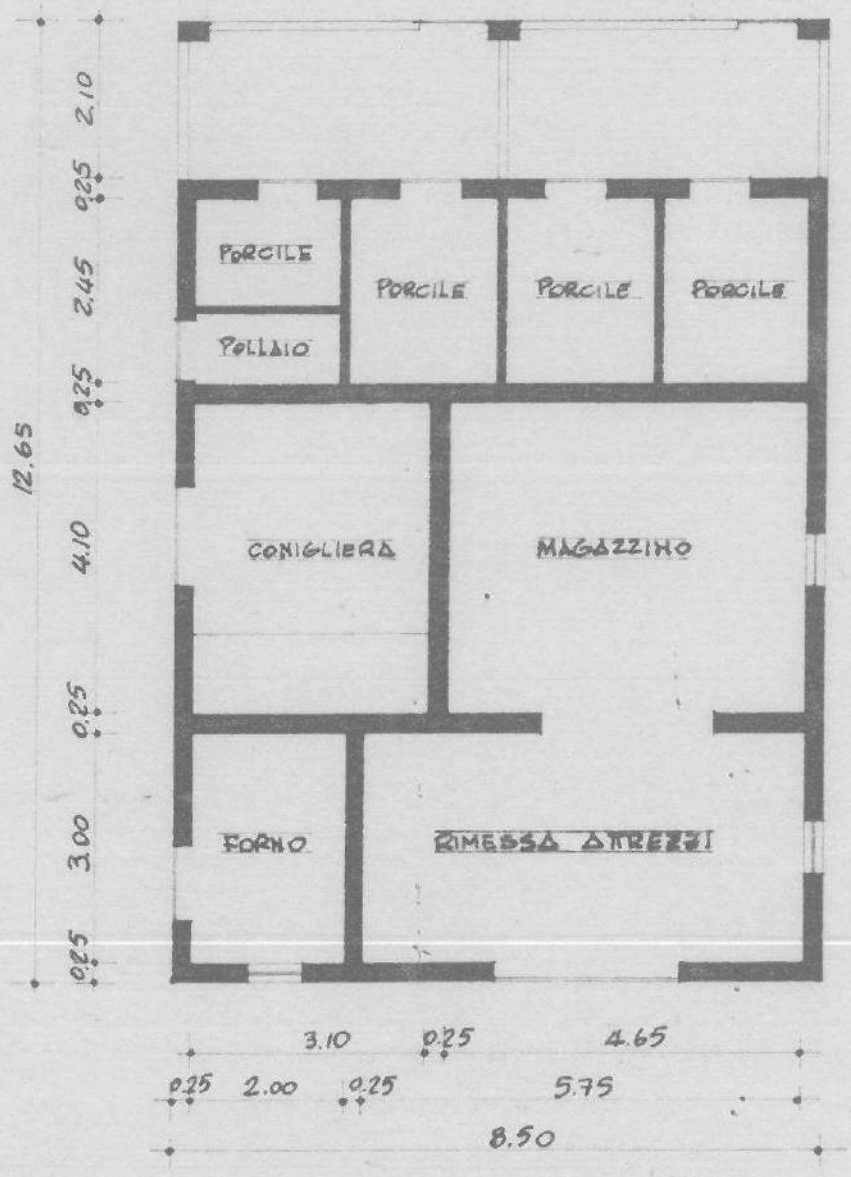

PIANTA