

**Agenzia del Territorio
CATASTO FABBRICATI
Ufficio Provinciale di
Catania**

Dichiarazione protocollo n. CT0314703 del 15/06/2009	
Planimetria di u.i.u. in Comune di Palagonia	
Contrada Cuccia	civ. SN
Identificativi Catastali:	Compilata da: Urzi' Giuseppe
Sezione:	Iscritto all'albo: Geometri
Foglio: 10	Prov. Catania
Particella: 1013	N. 1987
Subalterno: 2	

Scheda n. 1 Scala 1:500

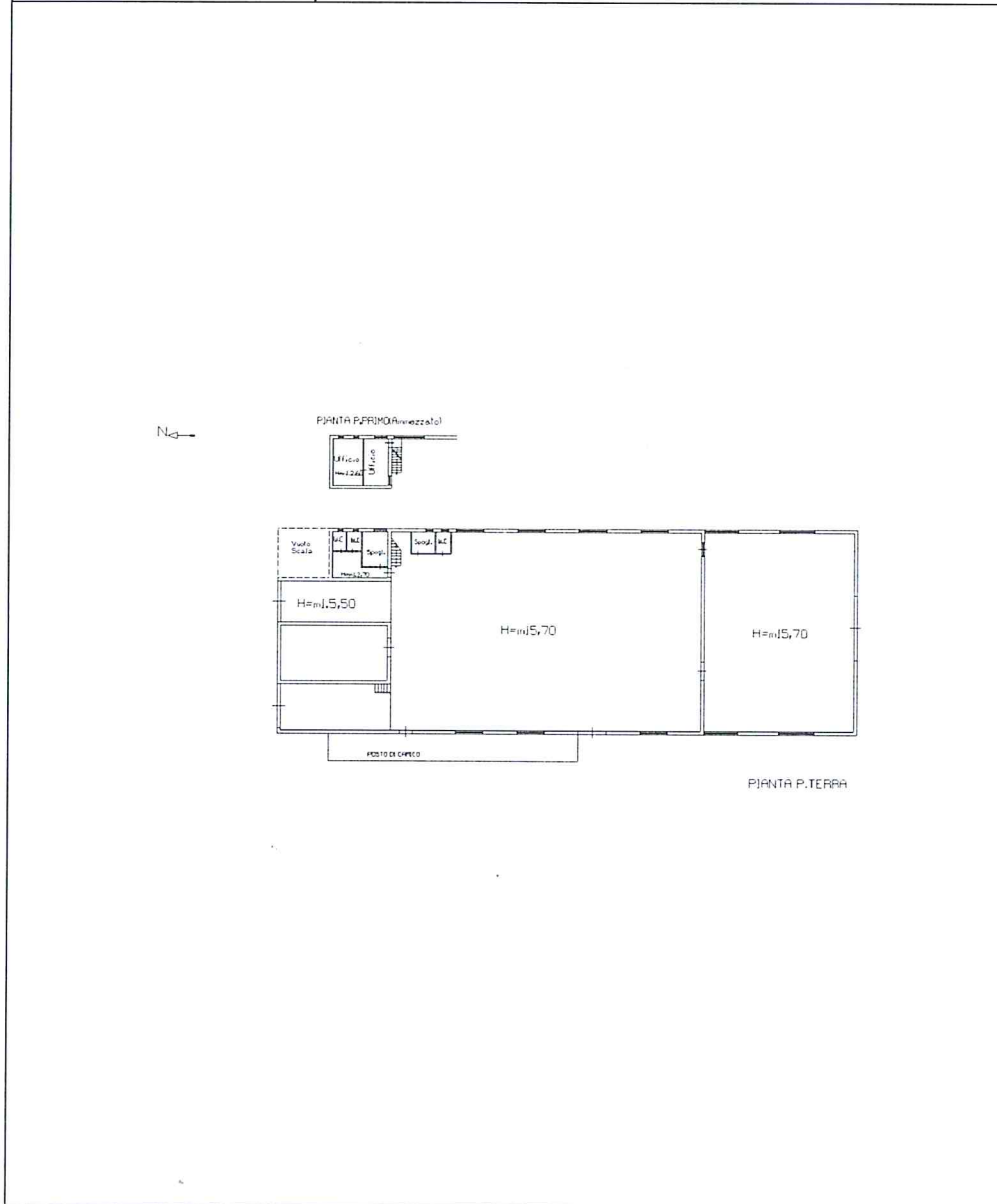

Situazione al 27/12/2015 - Comune di PALAGONIA (G253) - < Foglio: 10 - Particella: 1013 - Subalterno: 2 - >
Contrada CUCCIA n. SN piano: T-1;

10 metri



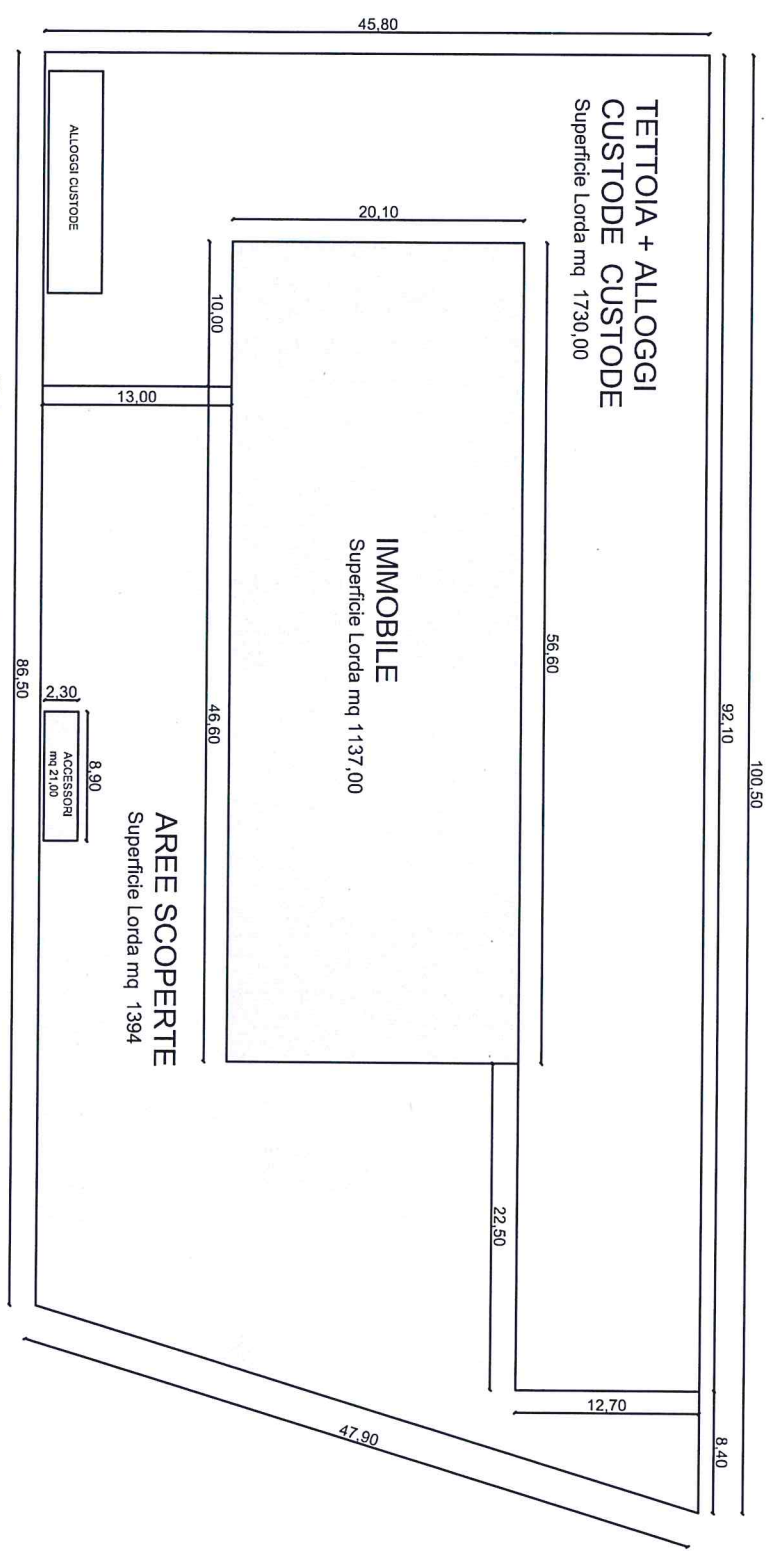

Planimetria Lotto Stato Attuale
Scala 1:500

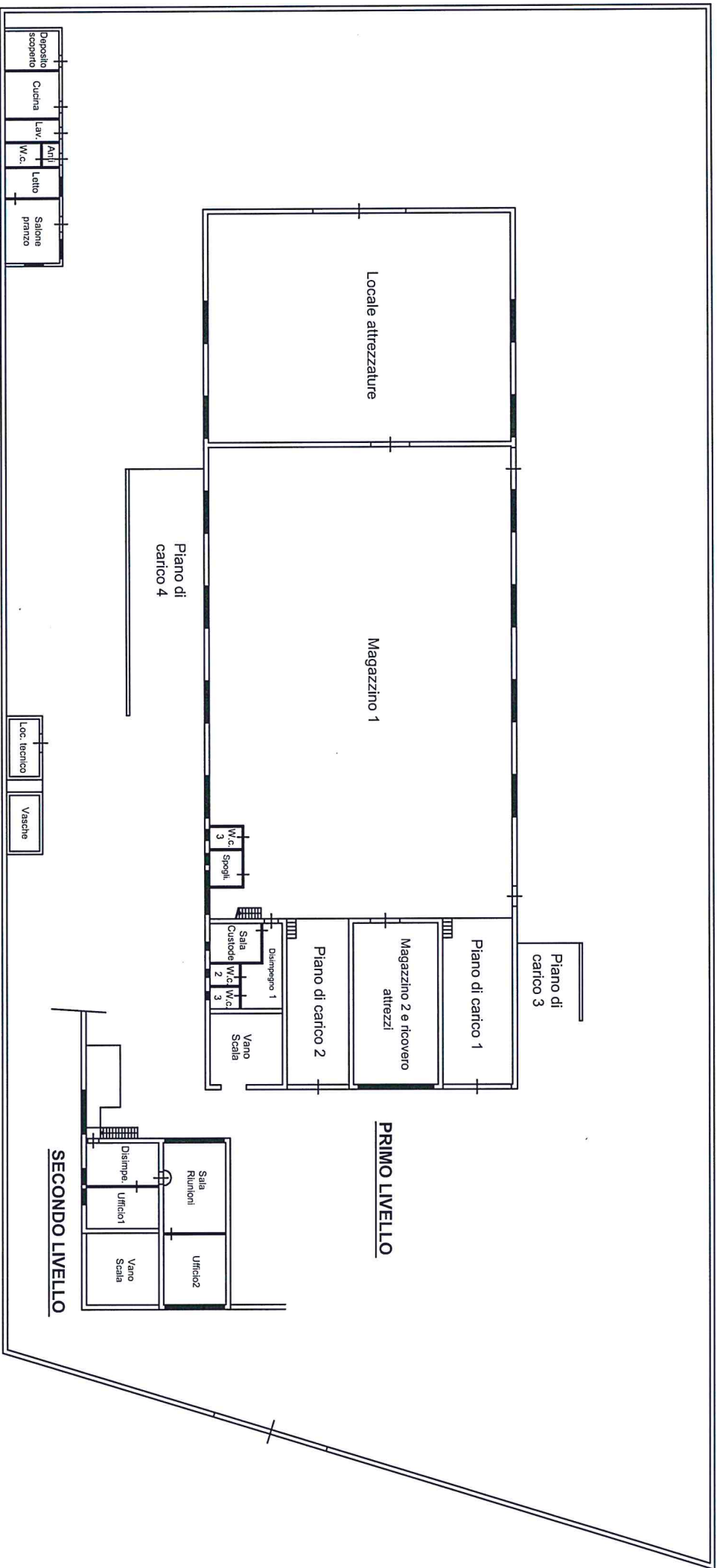

Planimetria generale 1° Livello e 2° Livello con indicazione locali Stato Attuale

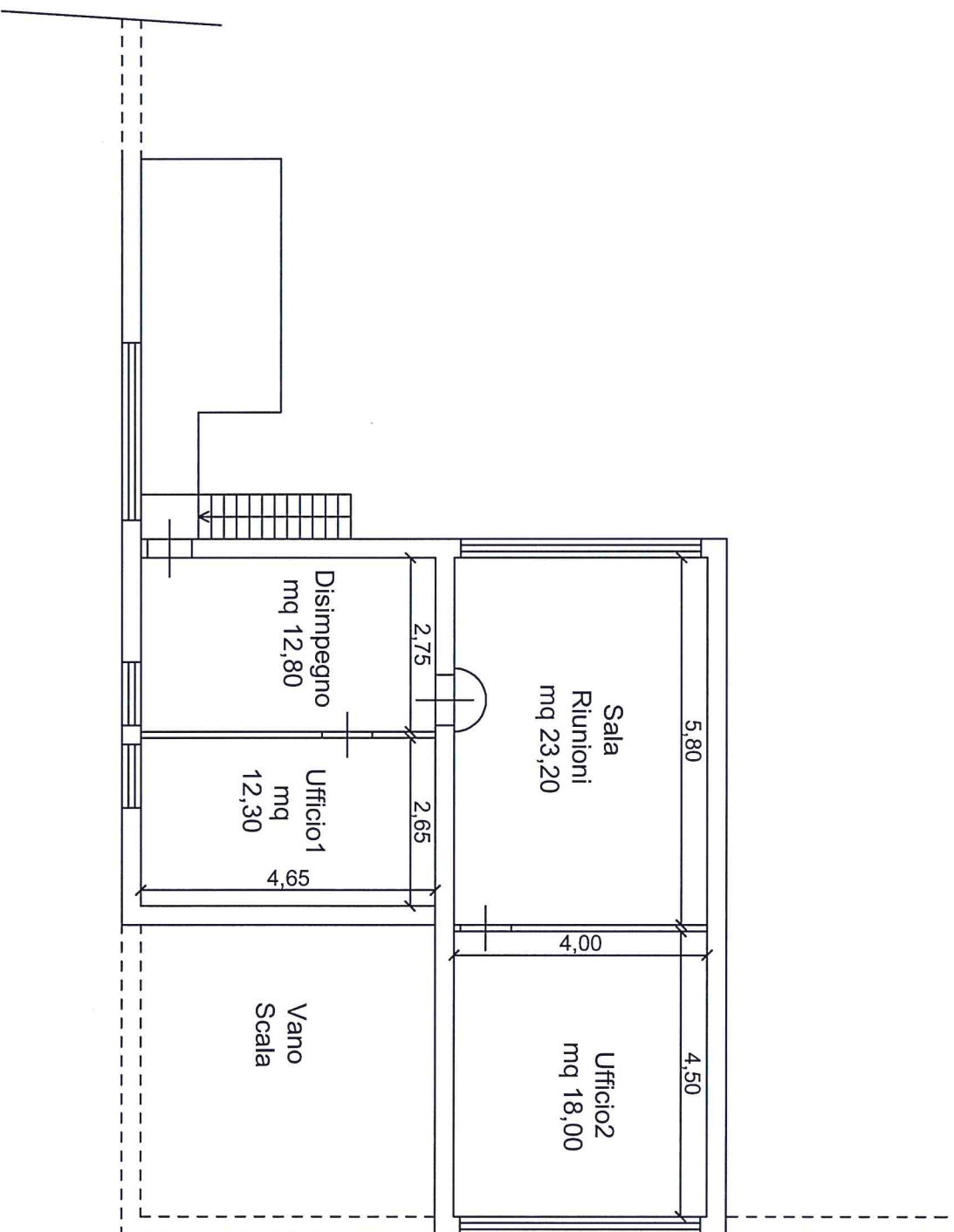

Particolare 2° Livello

Stato Attuale Scala 1:100

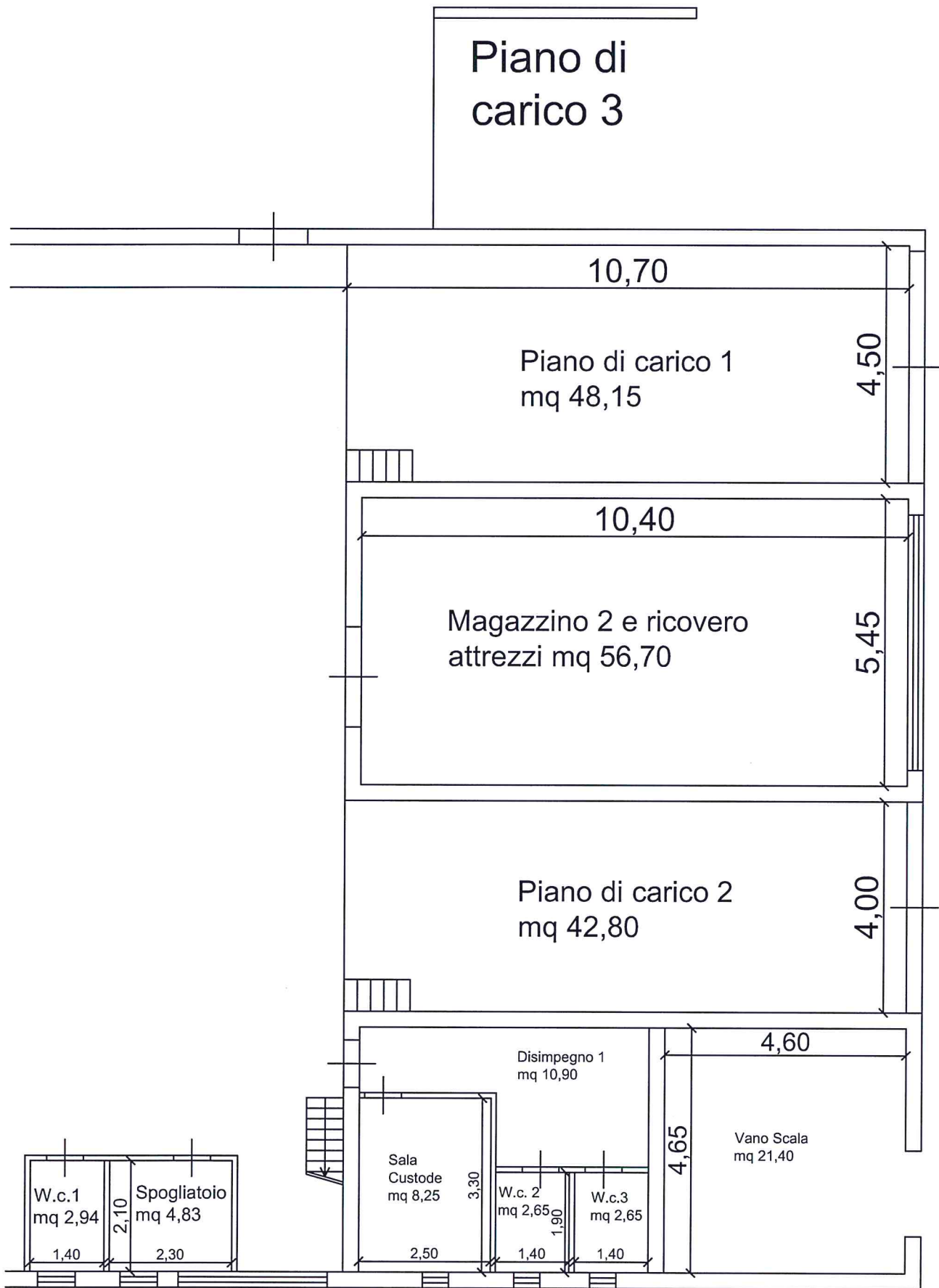

Particolare 1° Livello

Stato Attuale Scala 1:100



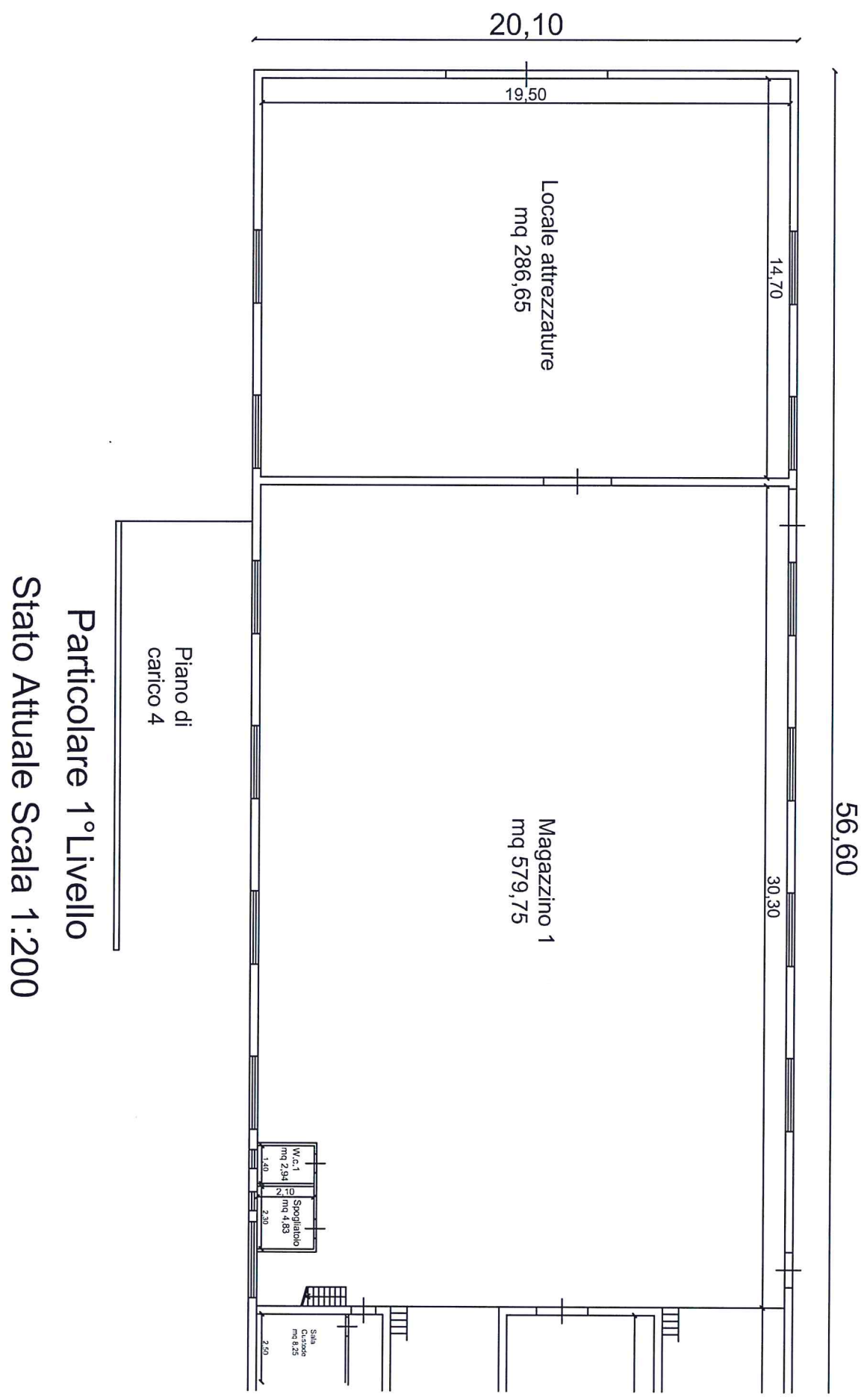

Particolare 1° Livello
Stato Attuale Scala 1:200

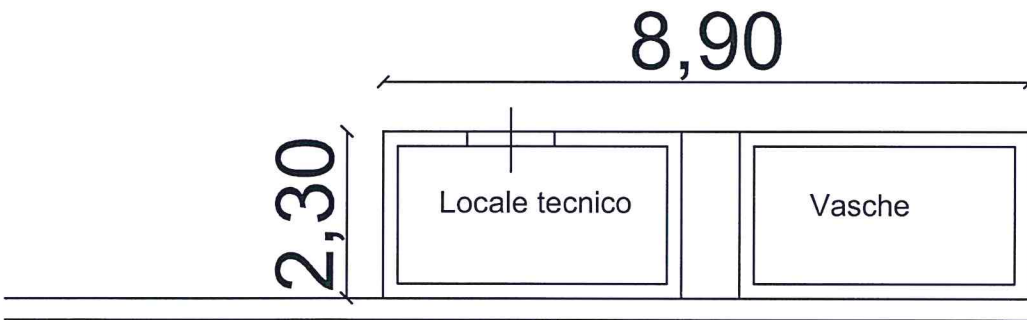
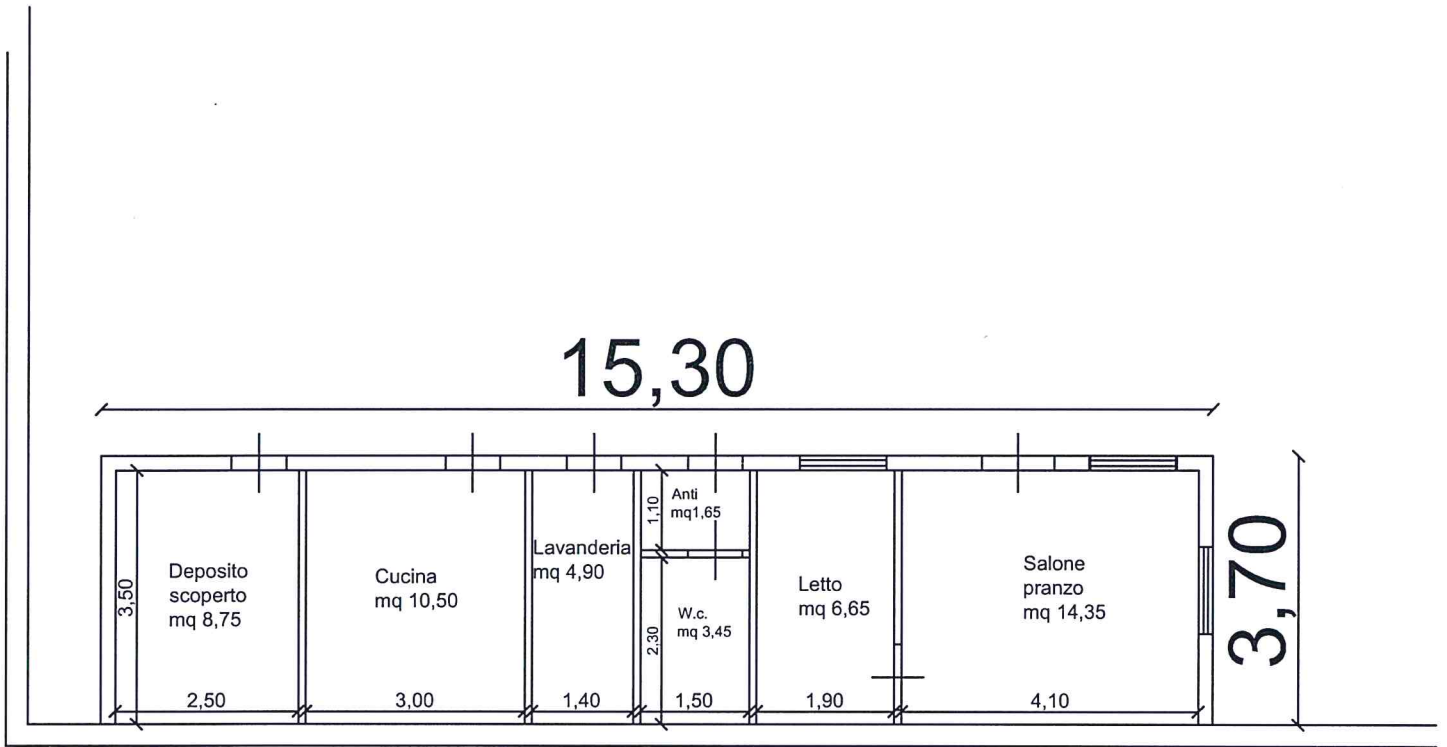



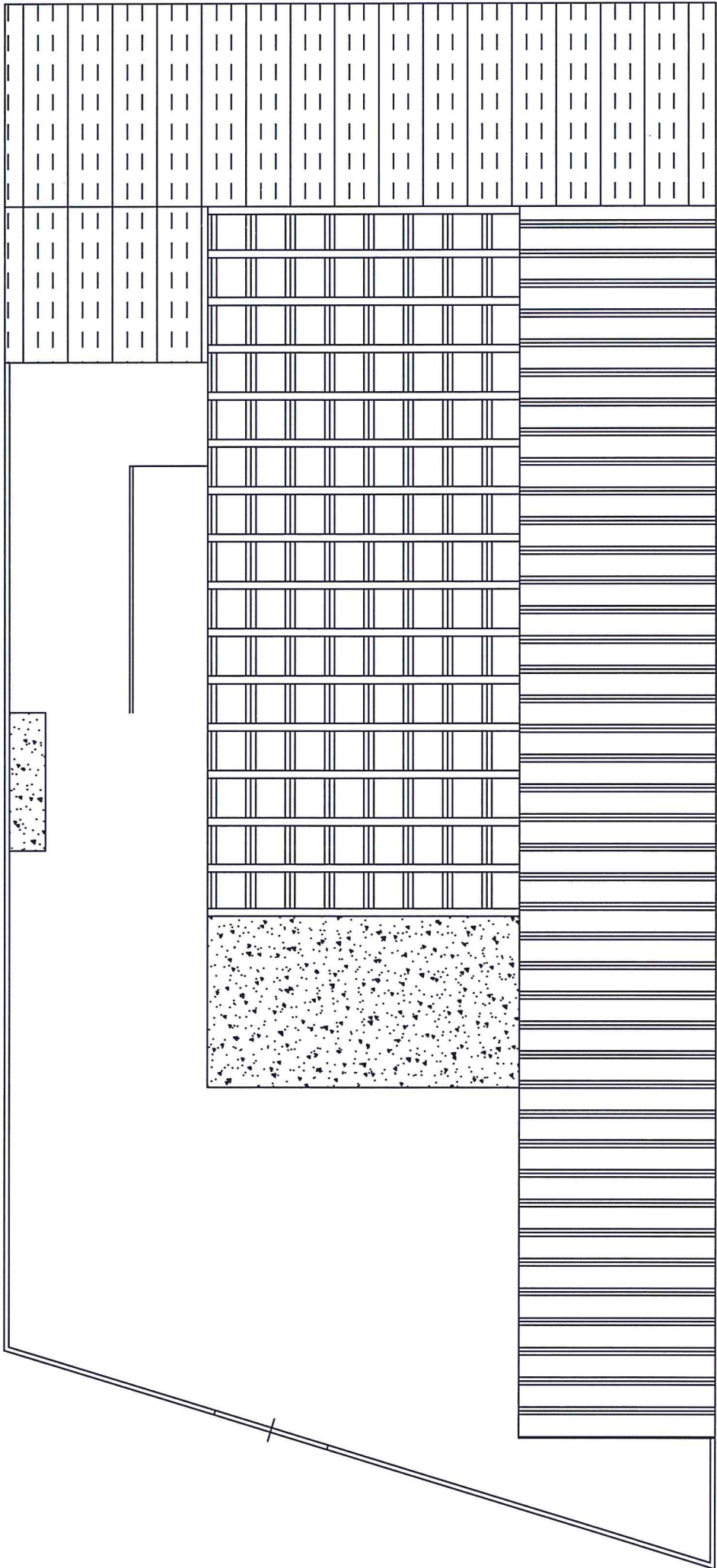

Particolare 1° Livello

Stato Attuale Scala 1:100





Pianta Coperture Stato Attuale

-  TERMOCOPERTURA
-  CUPOLINE FIBROCEMENTO O ETERNIT
-  SOLAIO IN CEMENTO ARMATO
-  LAMIERA GREGATA

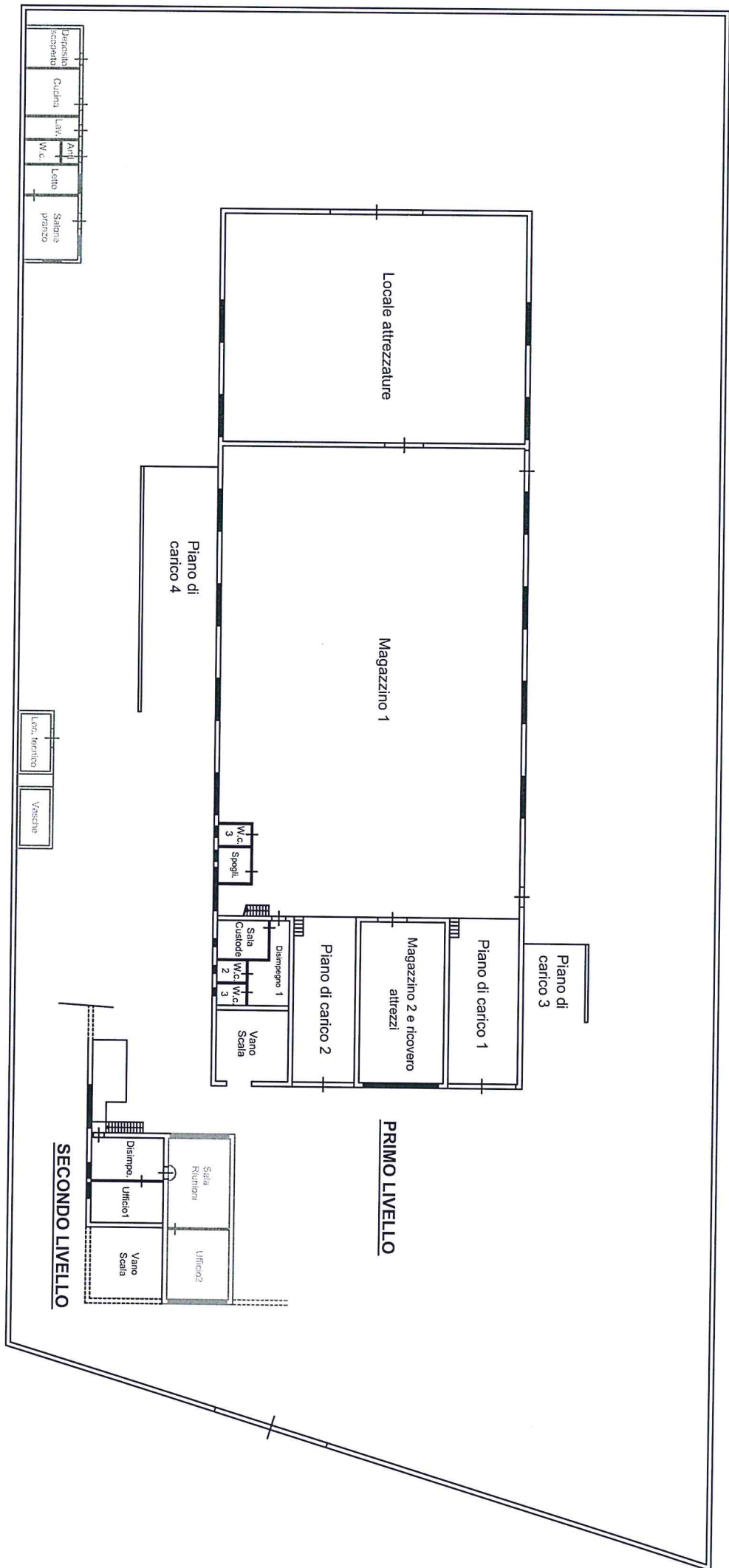

Planimetria generale 1° Livello e 2° Livello con indicazione abusi

LEGENDA
Abusi Realizzati
Regolari

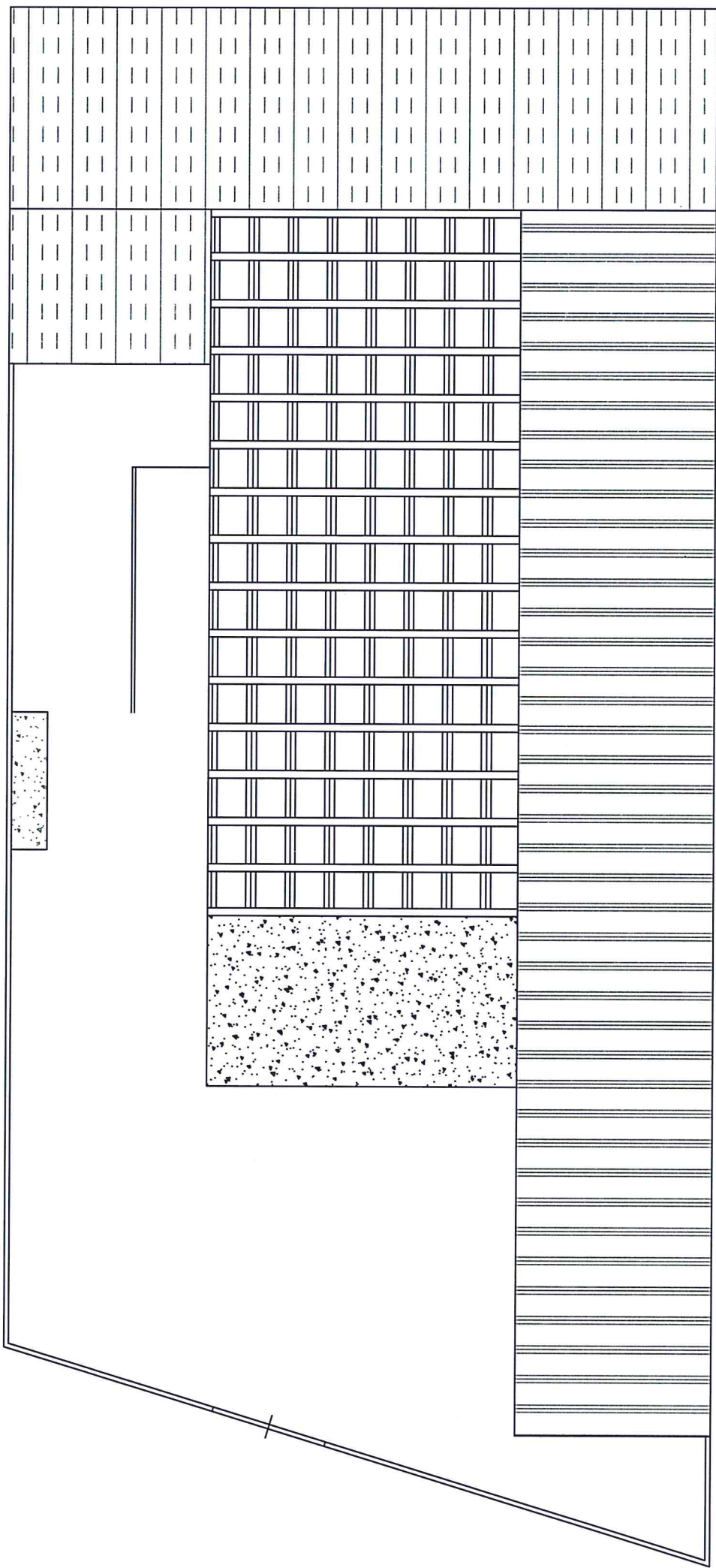

Pianta coperture con indicazione abusi

LEGENDA

- Abusi Realizzati
- - - Regolari