Tribunale di Varese

PROCEDURA DI ESECUZIONE IMMOBILIARE

promossa da:



intervenuta:



contro:



N° Gen. Rep. 33/2025

Giudice Delle Esecuzioni: dott. Giacomo Puricelli

ALLEGATO D
Documentazione fotografica - Lotto 003

Esperto alla stima: geom. Sergio De Vittori
Email: geomsdv@libero.it
Pec: sergio.devittori@geopec.it



Visione esterna da piano terra del Lotto 003

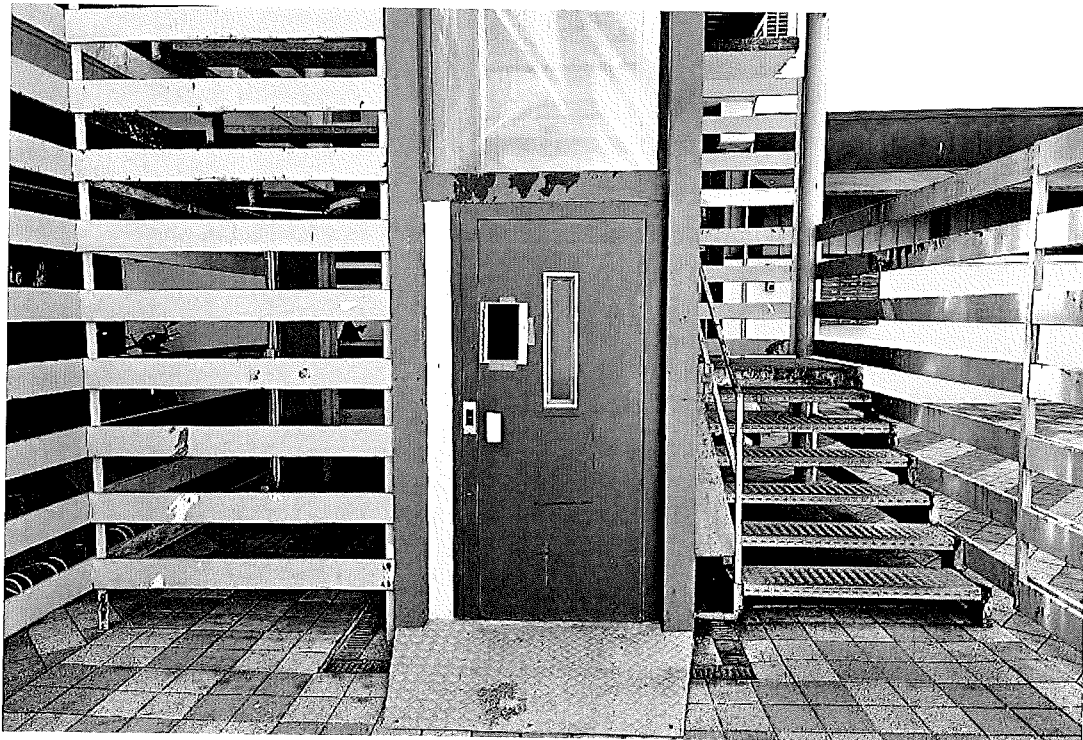

Ascensore e vano scala di accesso al Piano Primo



Ingresso al Lotto 003



Visione dal terrazzo al Piano Primo del parcheggio e l'ingresso dalla SS Briantea



Locale principale - sala

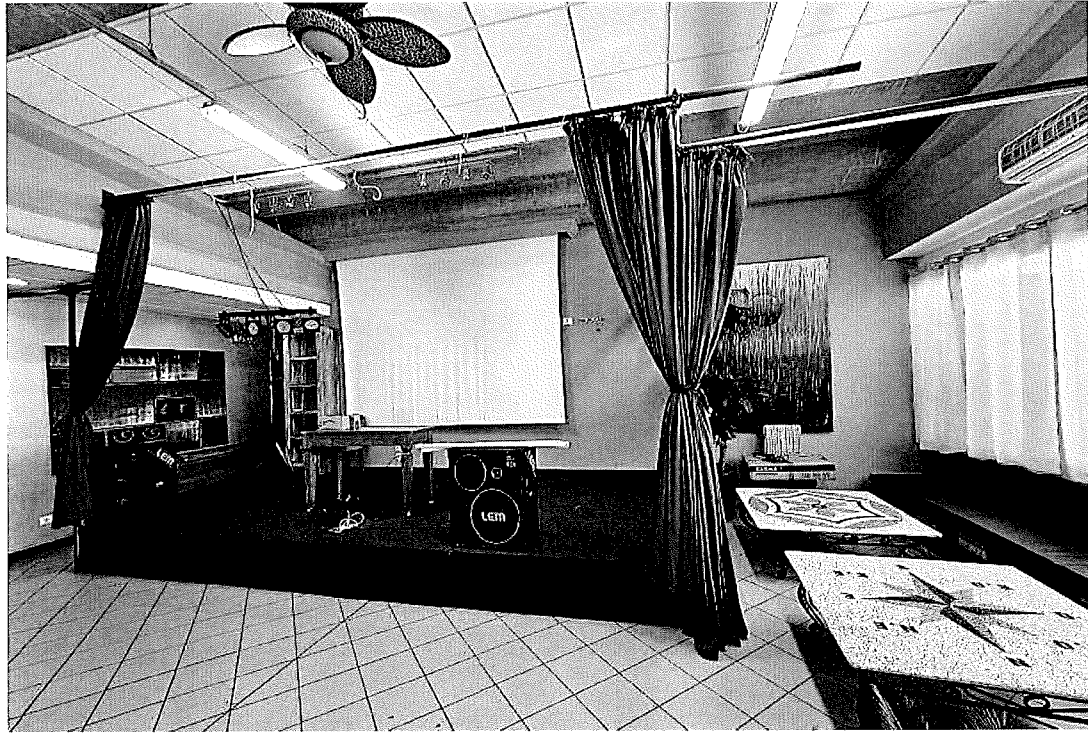

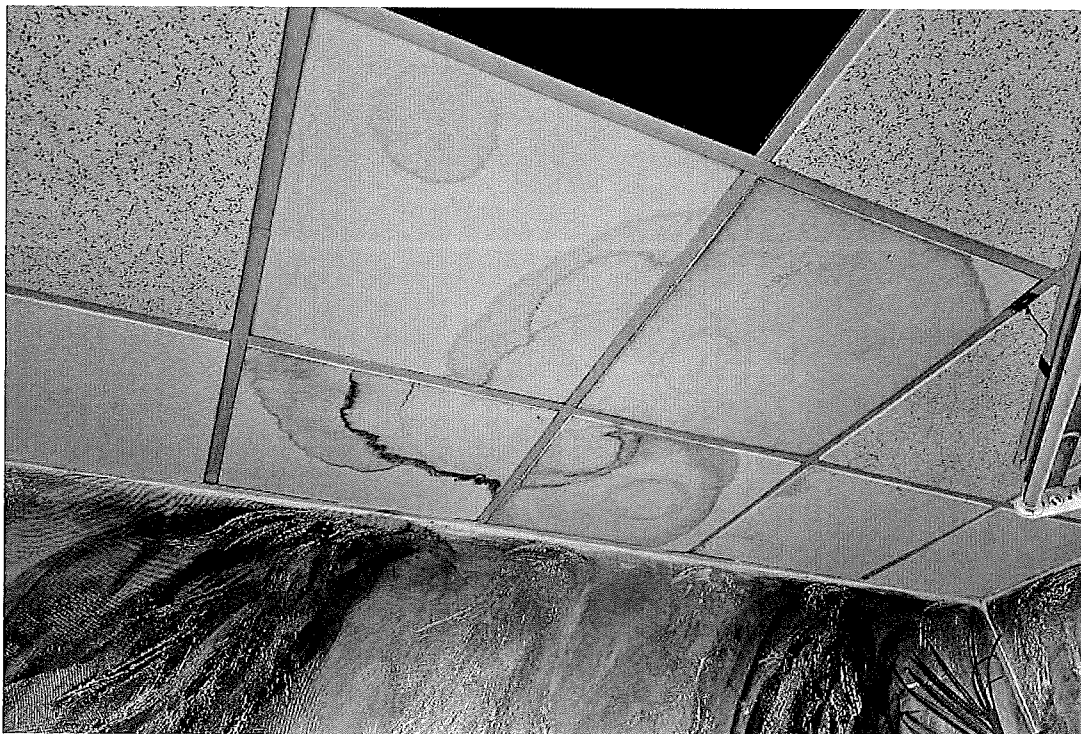

Infiltrazione e controsoffitto ammalorato



Bagno uomini

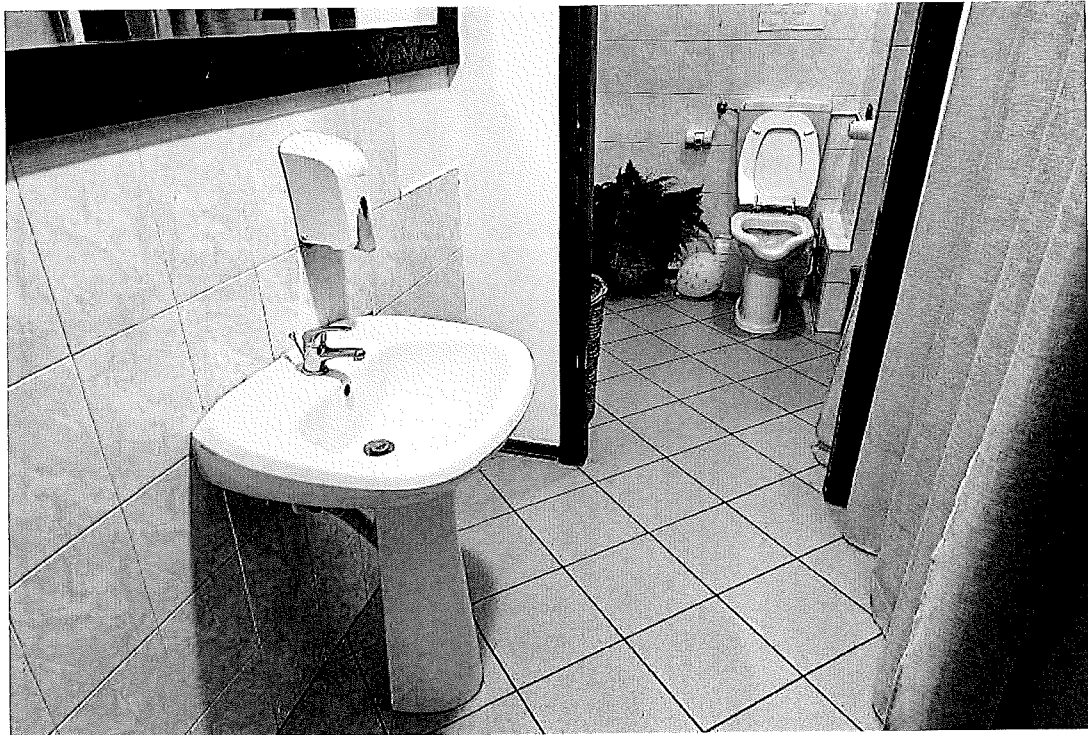

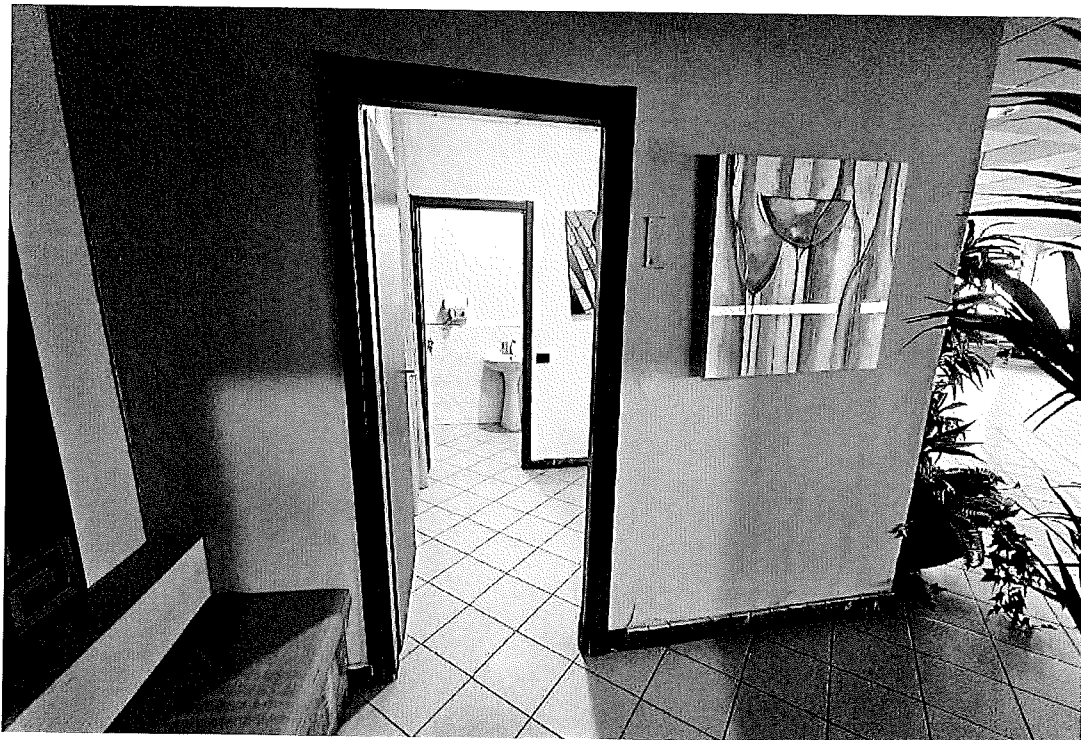

Bagno donne - disabili



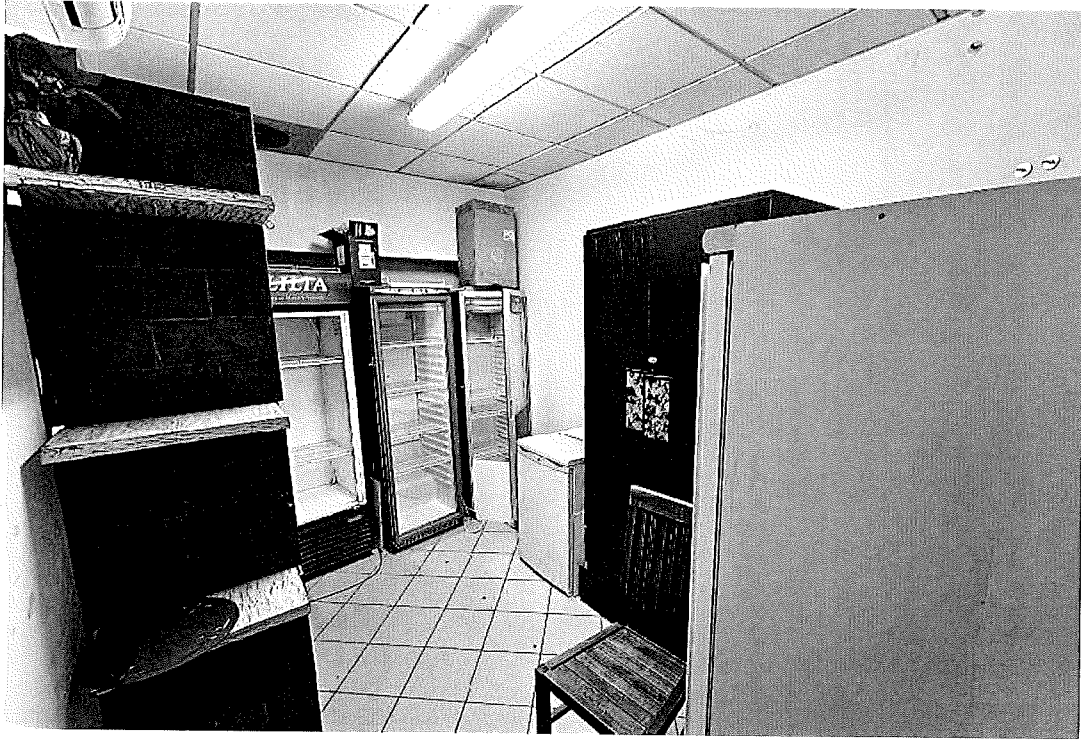

Ripostiglio - magazzino



Disimpegno alla cucina e bagno



Locale adibito a cucina

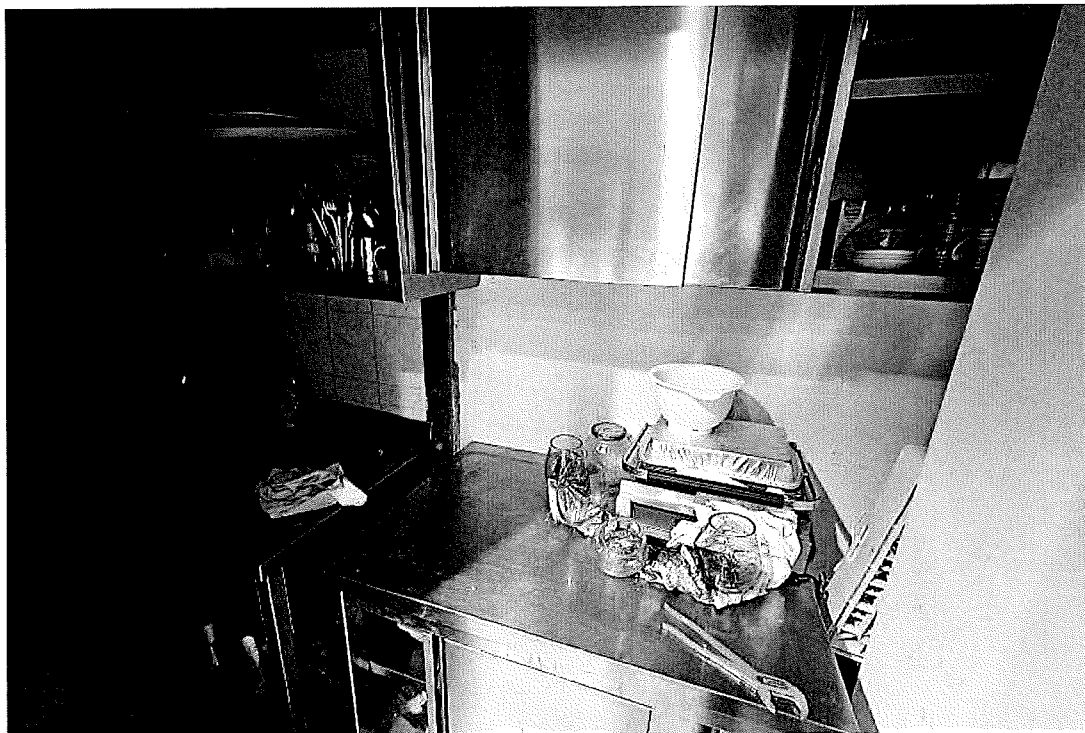

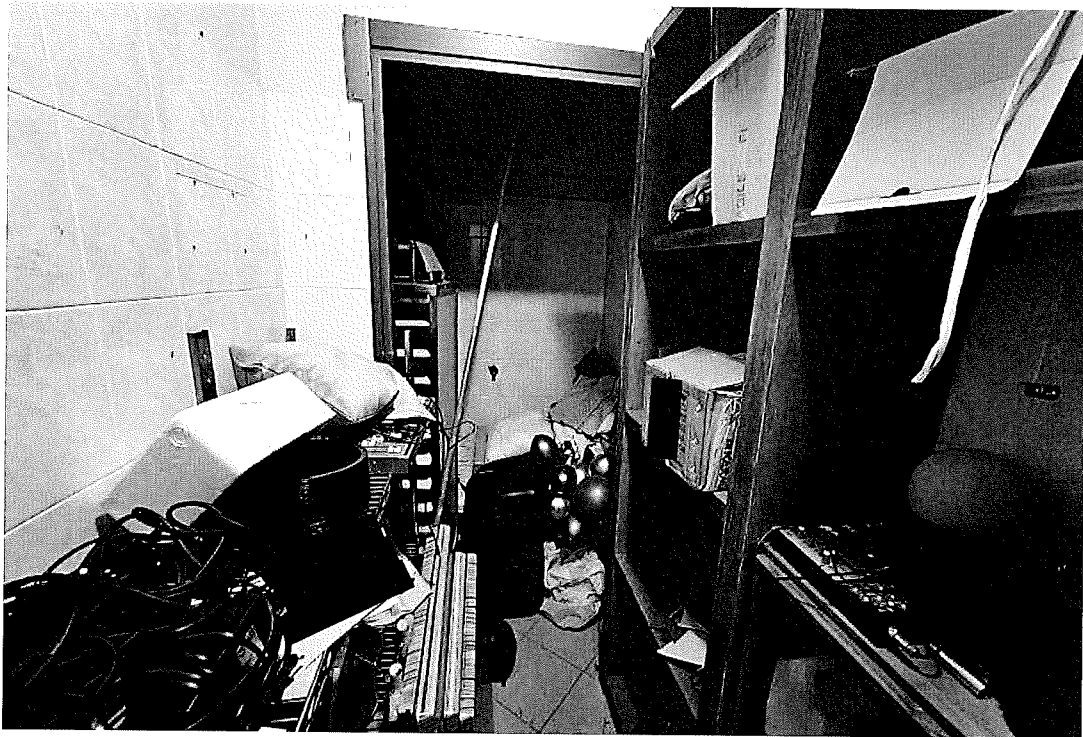

Antibagno e bagno

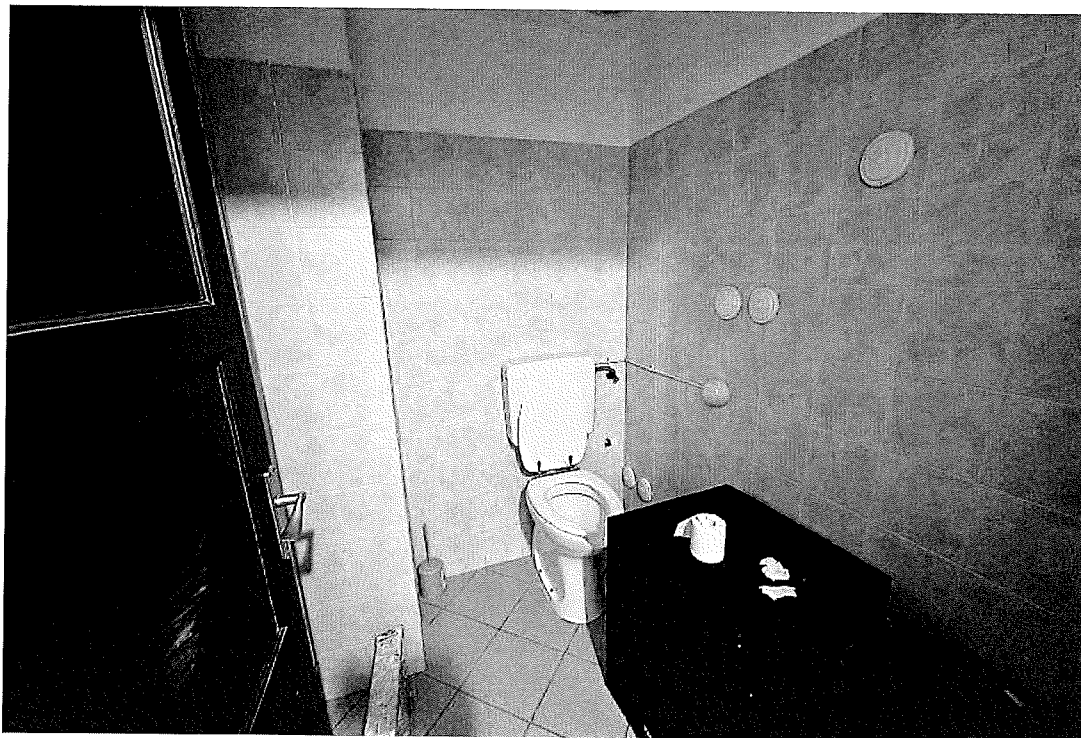

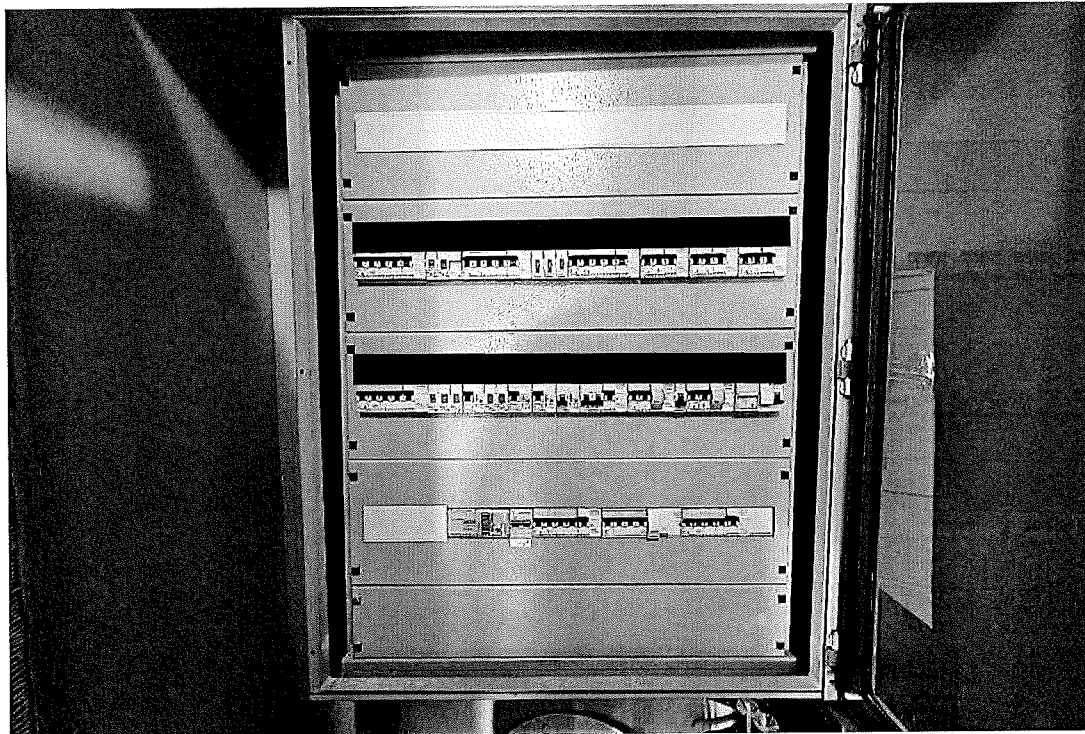

Quadro elettrico generale del Lotto 003



Soffitti in c.a. prefabbricato - ribassamenti e impianto luci

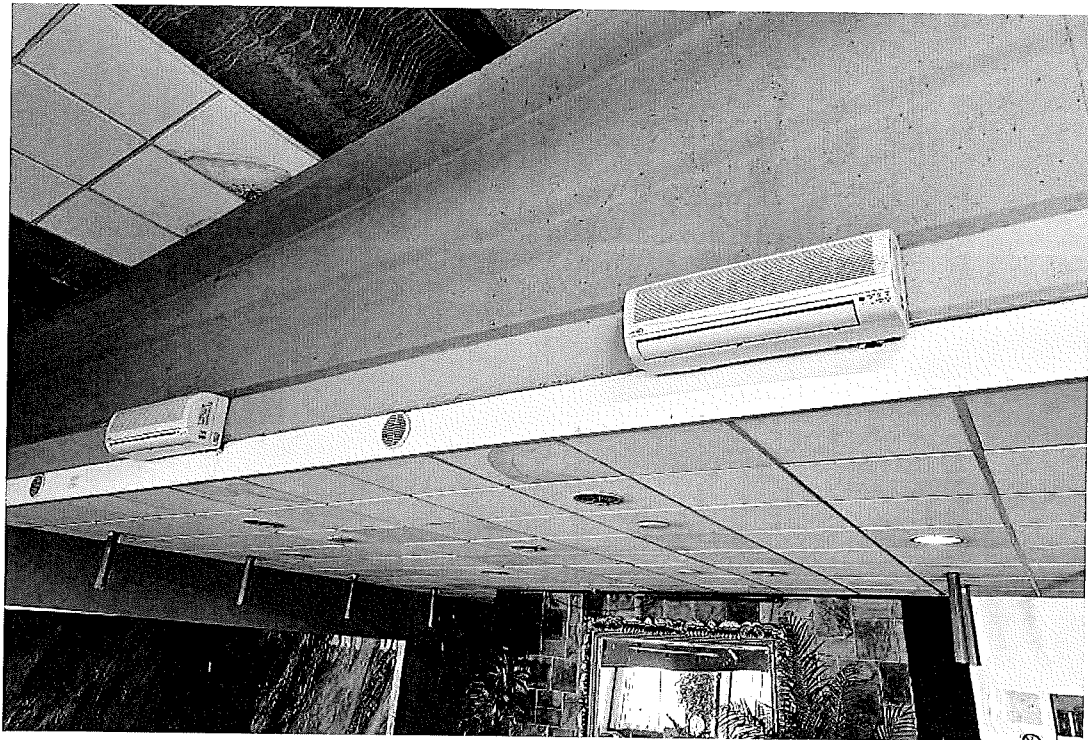

Split esistenti