

PLANIMETRIA UFFICIO

VIA SAN LUCA CIV. 4 INT. 13A SC. C

ALLEGATO 02



VIA SAN LUCA

PIANO QUARTO

H = 3,00 m

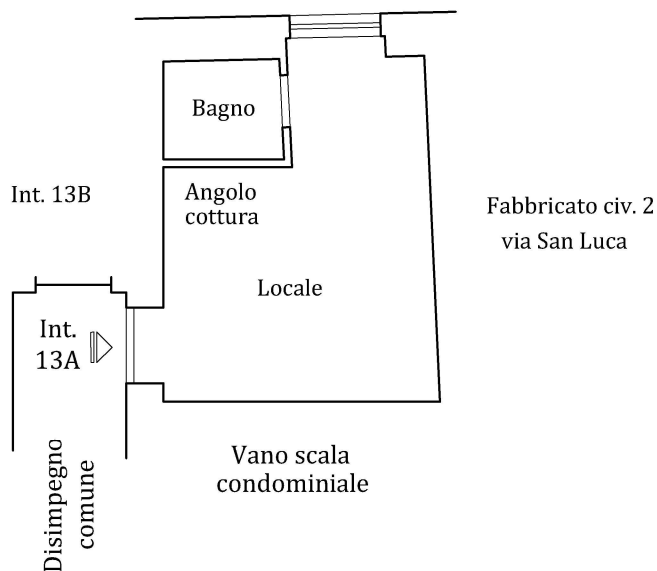

LOCALIZZAZIONE AL PIANO

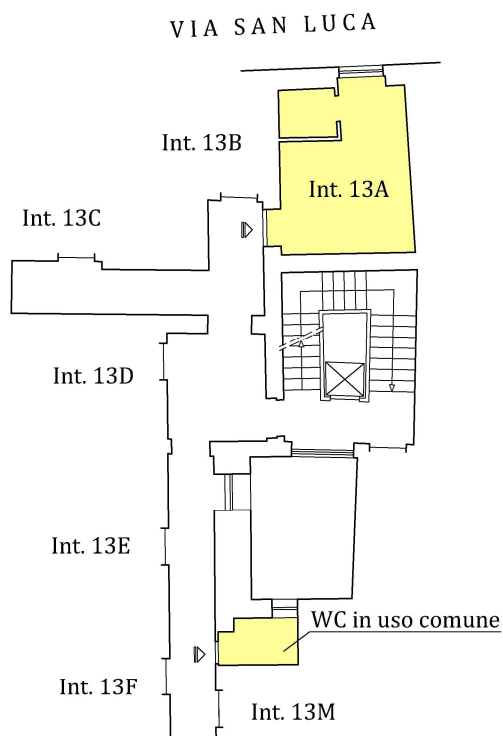

WC IN USO COMUNE

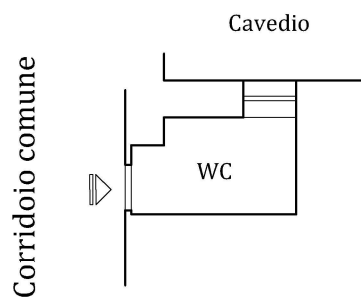

SCALA 1:100

Rilievo effettuato in data 07.07.2025

Geom. Andrea Olita - Via Finocchiaro Aprile civ. 31 int. 4 sc. A - 16129 Genova