

TRIBUNALE DI MARSALA

Esecuzione Immobiliare n° 28/2025 del R.G.Es.

Promossa da **BANCA NAZIONALE DEL LAVORO S.P.A. E PER ESSA IQERA ITALIA SPA**
contro

ALLEGATO F

DOCUMENTAZIONE FOTOGRAFICA

Giudice Dott.ssa Monica D'ANGELO
Esperto ex art. 568 c.p.c. arch. Linda Marsala



TRIBUNALE DI MARSALA - ESECUZIONE IMMOBILIARE N° 28/2025 R.G.Es.

PROMOSSA DA BANCA NAZIONALE DEL LAVORO S.P.A. E PER ESSA IQERA ITALIA SPA contro

BENE N°1 - APPARTAMENTO DI CIVILE ABITAZIONE

SITO A MARSALA (TP), PIAZZA MARCONI N.70, PIANO II,

ISCRITTO IN CATASTO AL F. M. 204, p.lla 1864, sub. 64, piano 2, cat. A/2 e sub 45, piano S1, Cat. C/6.

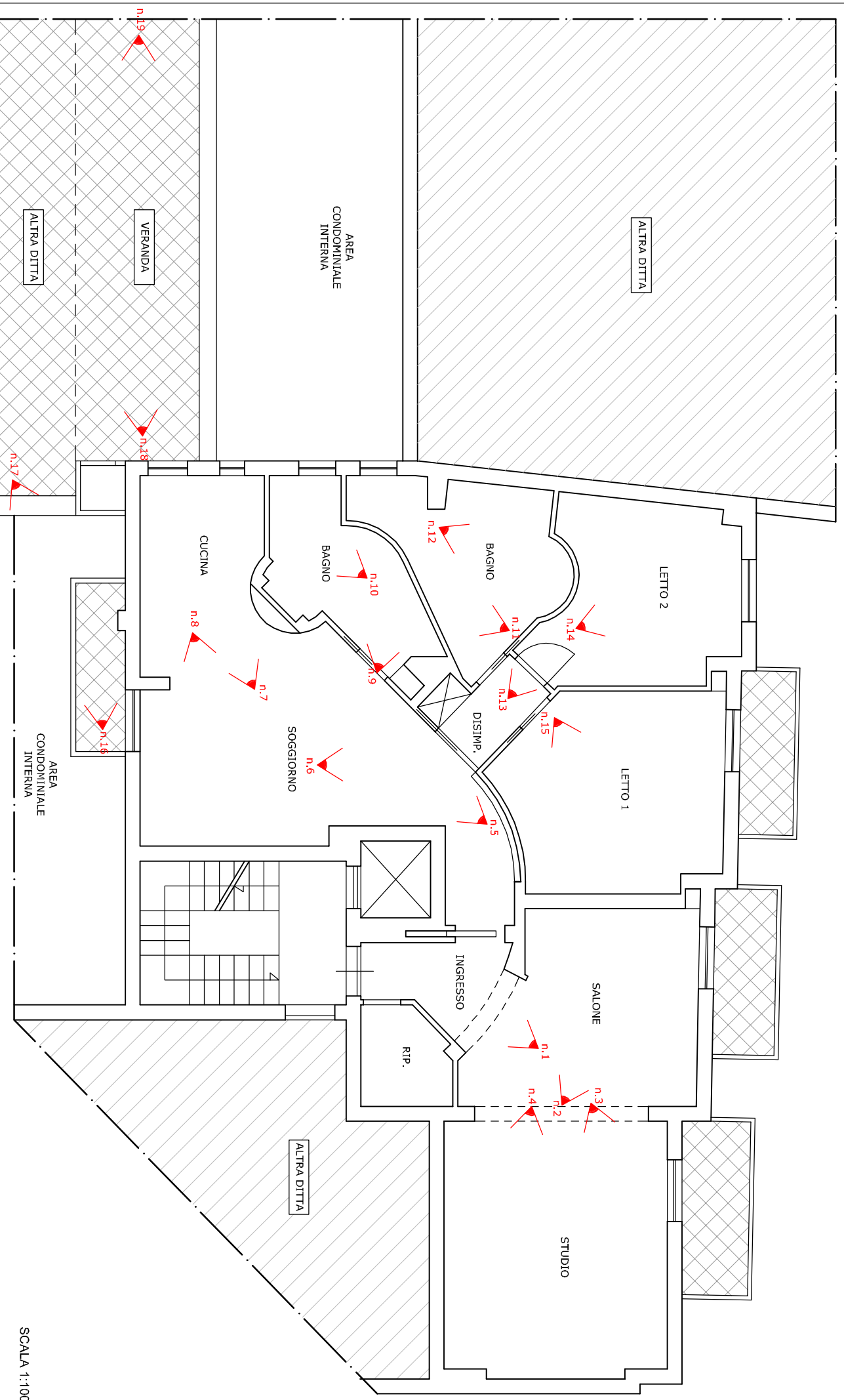



Foto n°1 : ingresso dell'appartamento dall'interno



Foto n°2 : ingresso dell'appartamento dall'interno



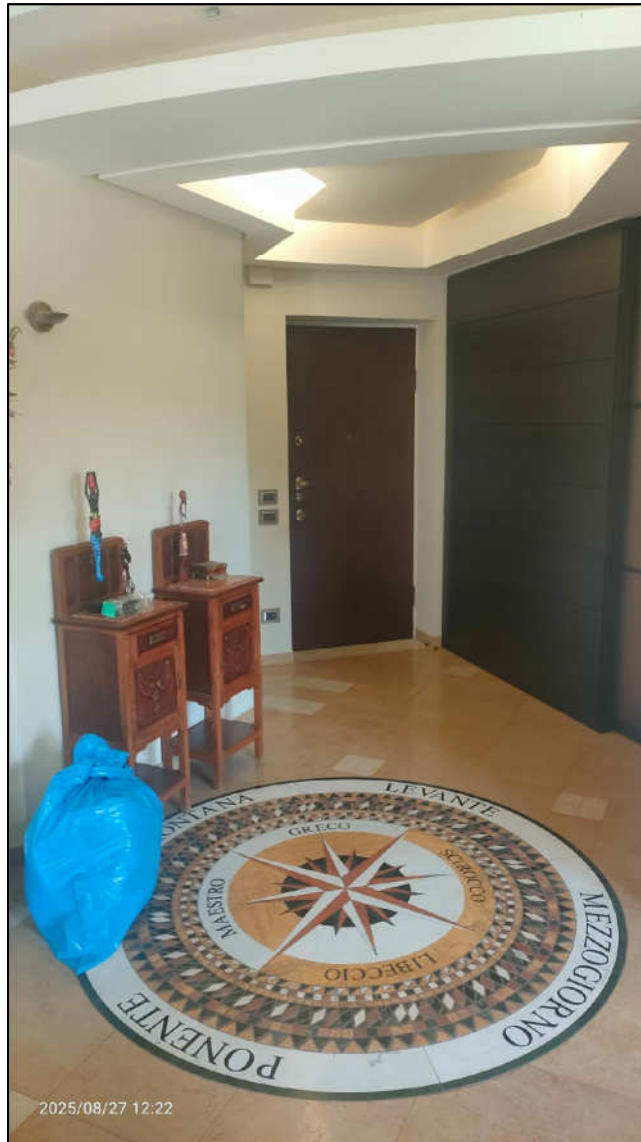

Foto n°3 : studio

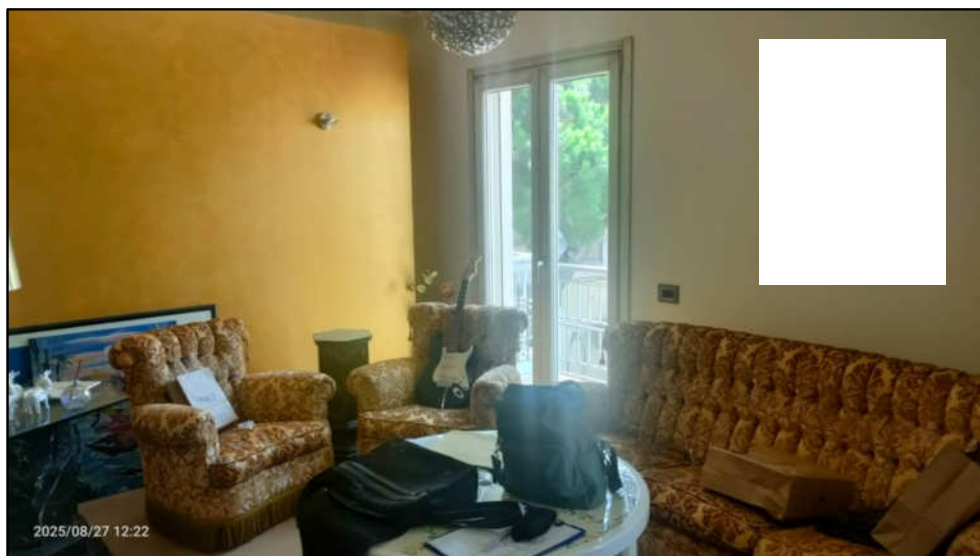

Foto n°4 : studio



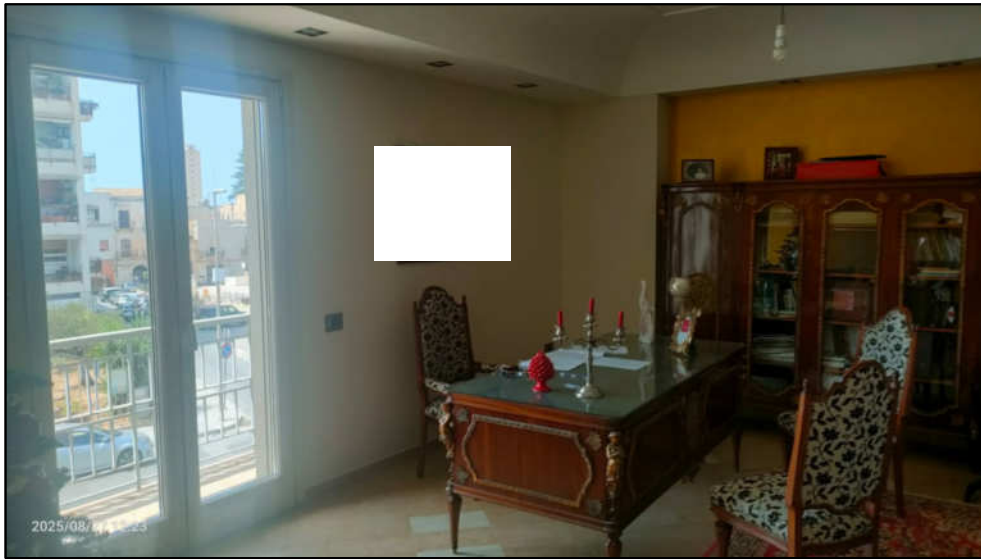

Foto n°5 : soggiorno e cucina

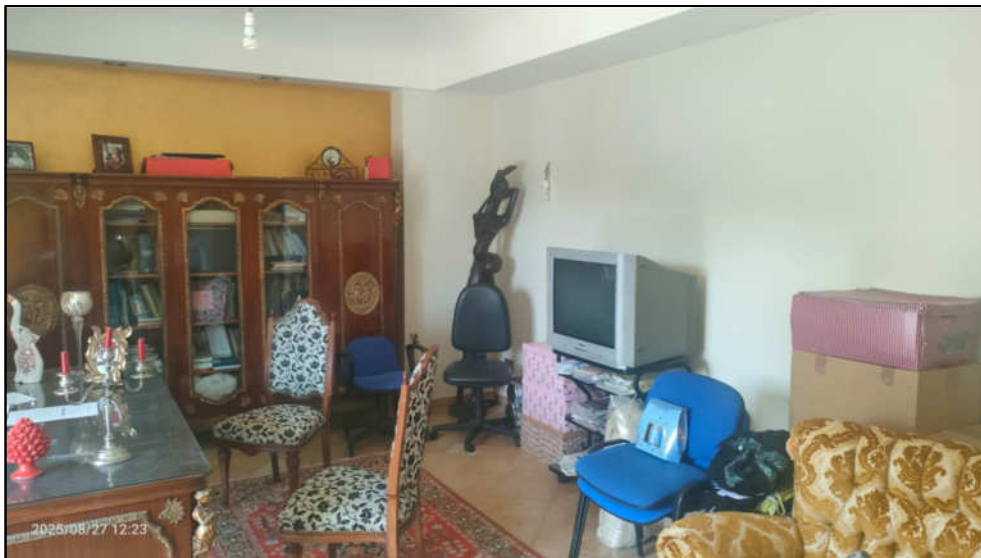

Foto n°6 : soggiorno





Foto n°7 : cucina

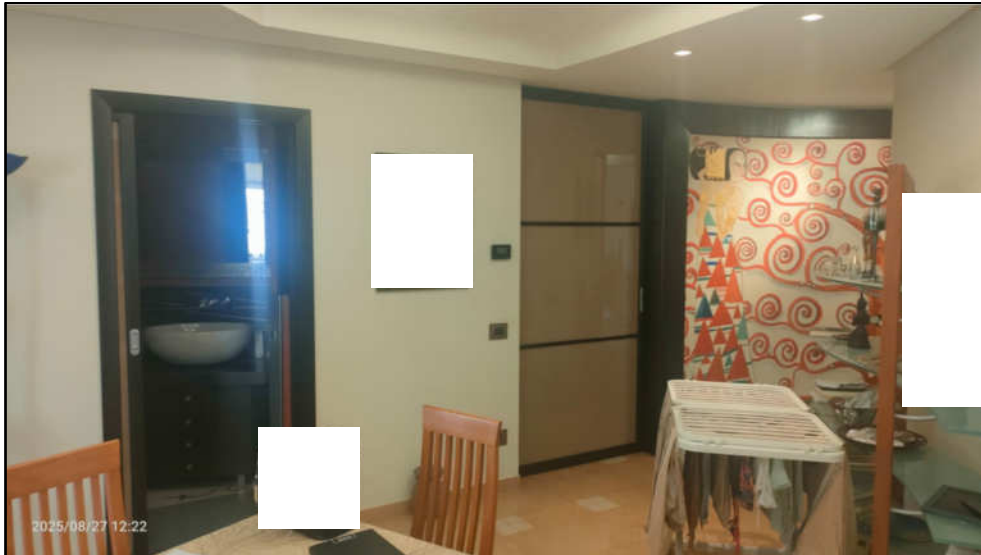

Foto n°8 : soggiorno





Foto n°9 : bagno

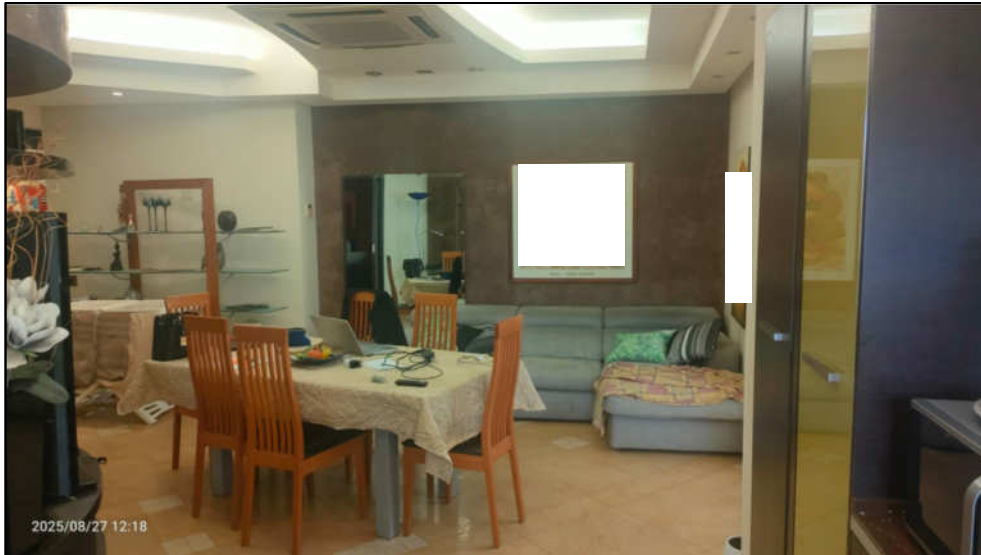

Foto n°10 : bagno





Foto n°11 : bagno

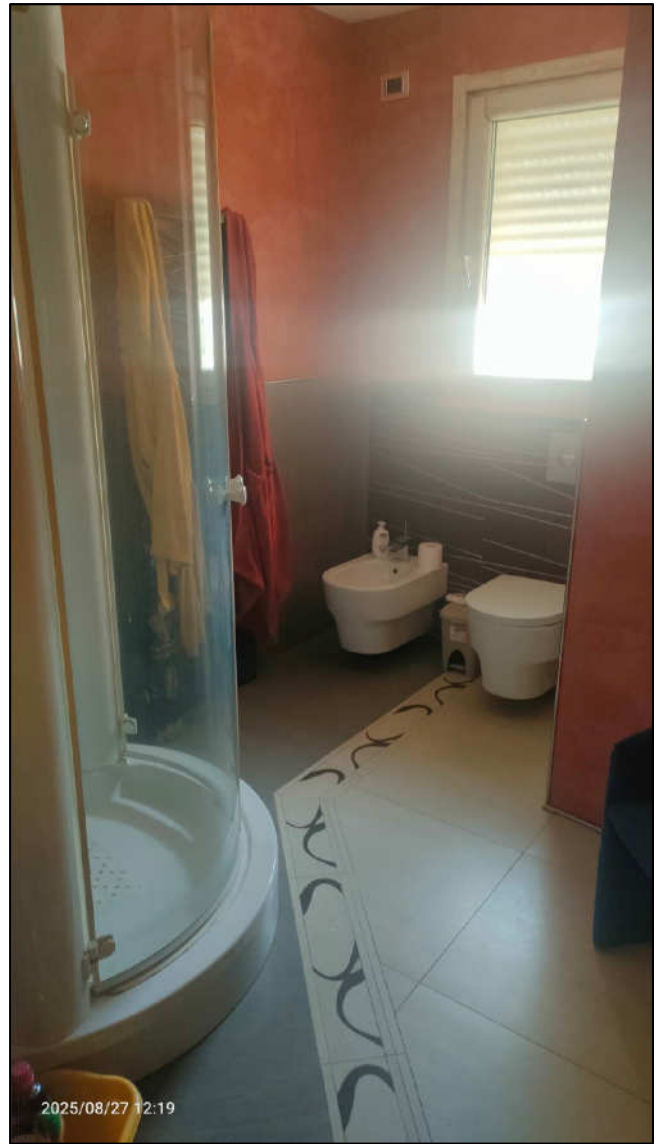

Foto n°12 : bagno





Foto n°13 : letto 2

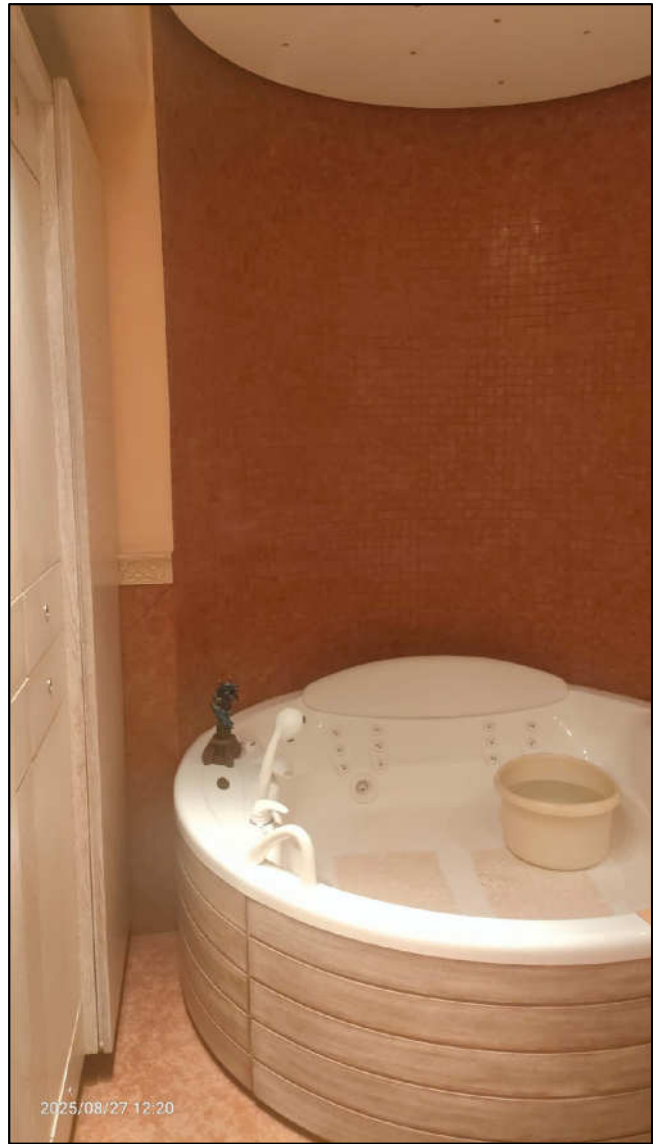

Foto n°14 : letto 2





Foto n°15 :letto 1





Foto n°16 : balcone coperto



Foto n°17 : balcone coperto visto dall'esterno



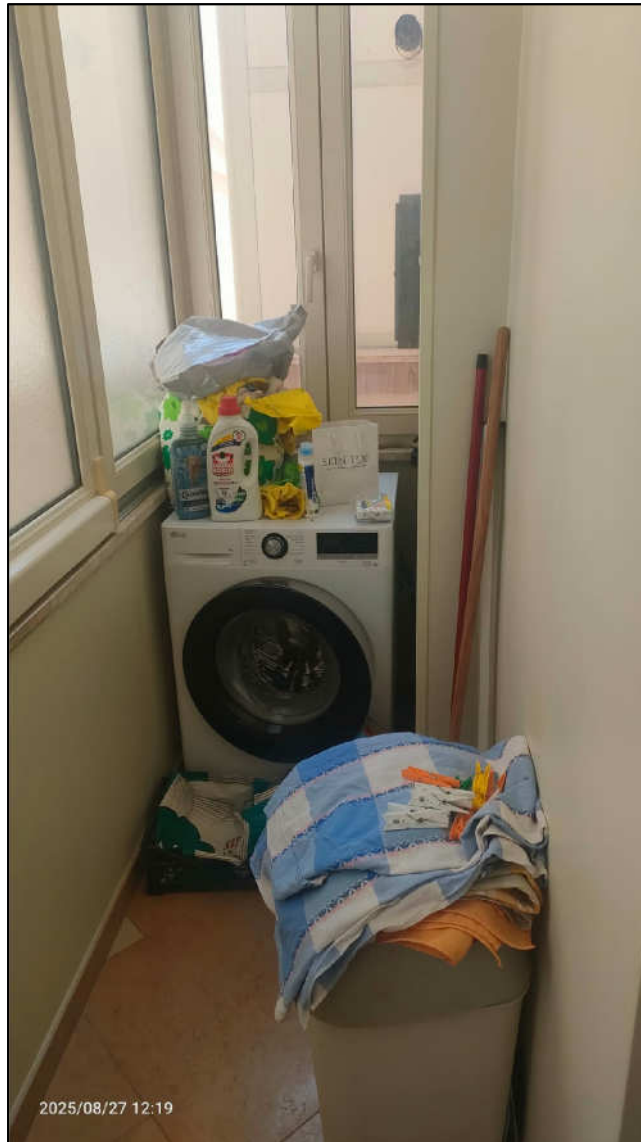

Foto n°18 : veranda esterna



Foto n°19 : veranda esterna



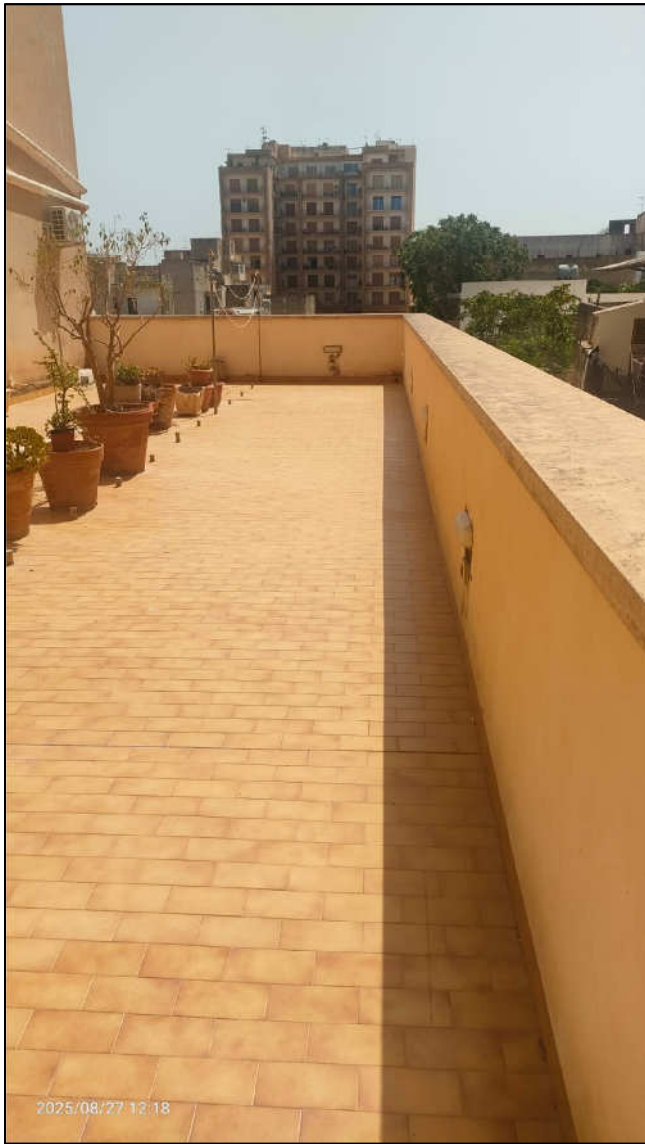

Ingresso garage esterno

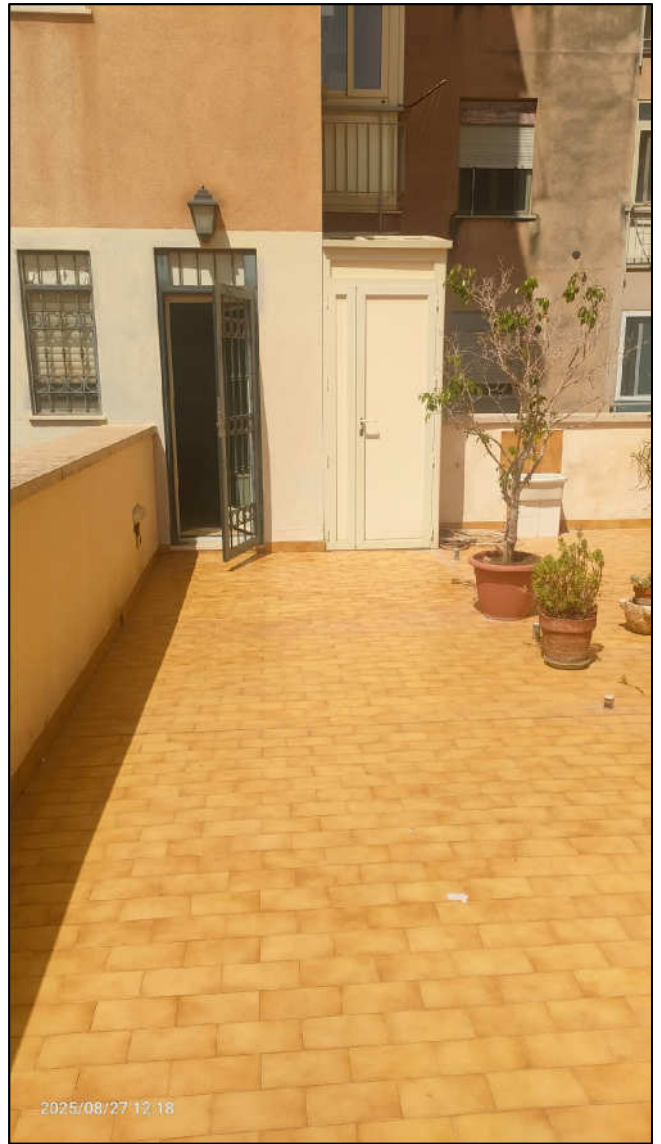
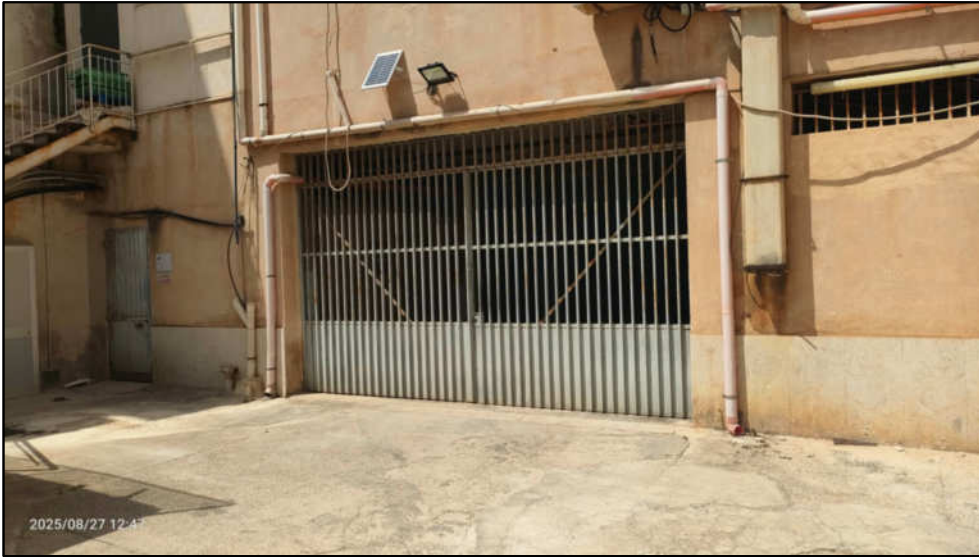

Posto auto

