

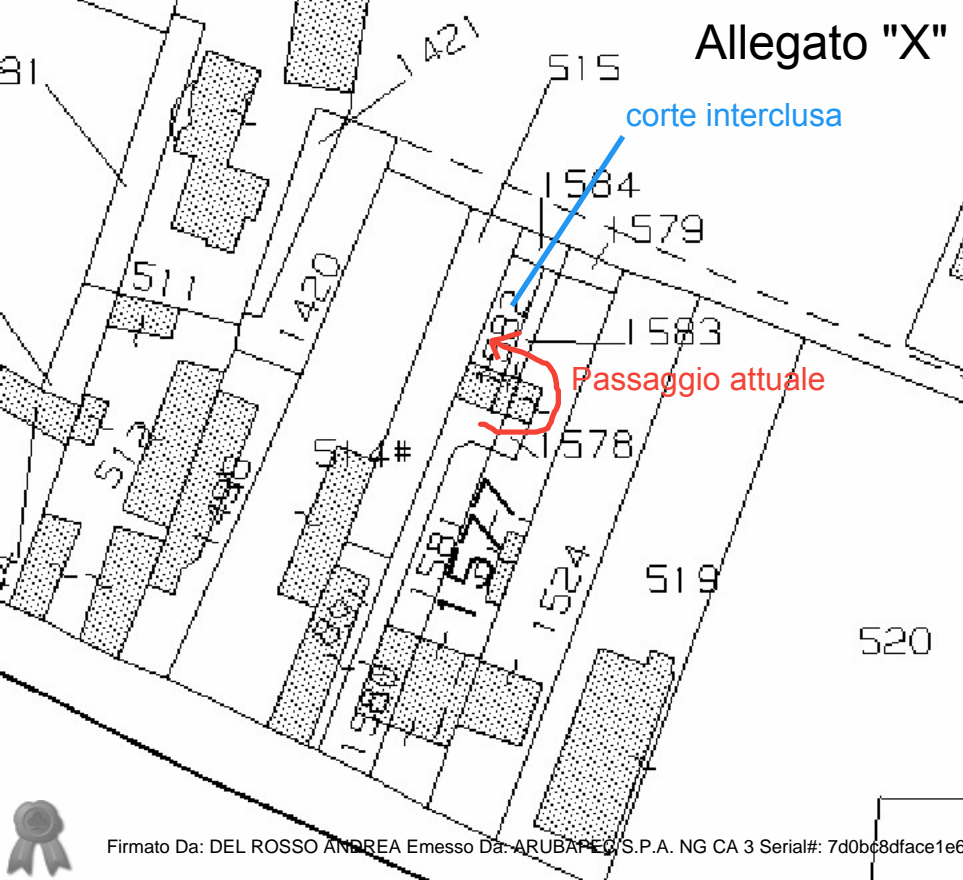

Allegato "X"



corte interclusa

Passaggio attuale

Agenzia del Territorio
CATASTO FABBRICATI
Ufficio Provinciale di
L' Aquila

| ELABORATO PLANIMETRICO | |
|------------------------|--|
| Compilato da: |  |
| Iscritto all'albo: | Architetti |
| Prov. L' Aquila | N. 431 |

| | |
|--------------------------------------|--|
| Comune di Trasacco | Protocollo n. AQ0328761 del 23/11/2010 |
| Sezione: Foglio: 3 Particella: 1577 | Tipo Mappale n. 321729 del 17/11/2010 |
| Dimostrazione grafica dei subalterni | Scala 1 : 500 |

PIANO TERRA

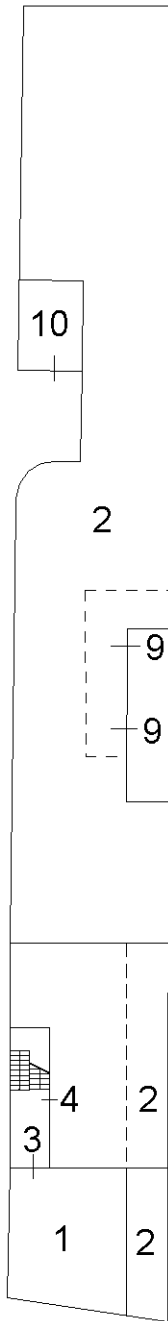

PIANO PRIMO

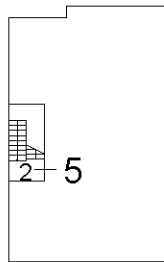

PIANO SECONDO

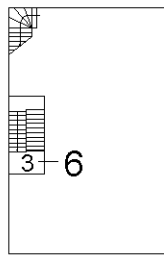

PIANO TERZO (SOTTOTETTO)

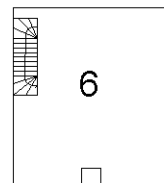

PIANO SEMINTERRATO

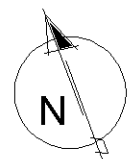
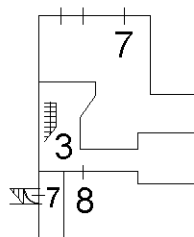

STRADA COMUNALE
VIA MONTE VELINO

Ultima planimetria in scala

