

Comune di Londa ,FI

LOTTO 1)

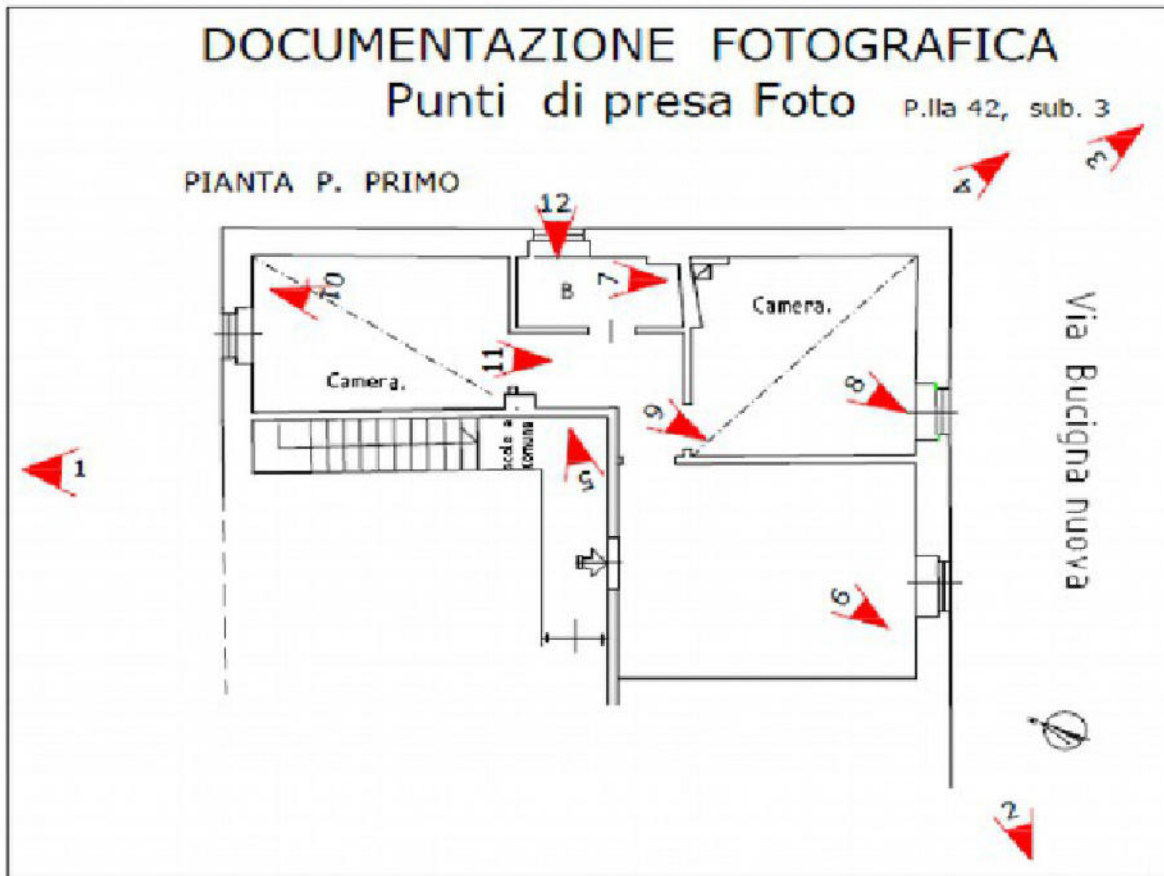

APPARTAMENTO ) Foto 1 – Fabbricato via di Bucigna nuova





F.02



F.04 ingresso Comune  
Sub. 3



F.03



F. 05 ingresso



F.06



F.07 Bagno al grezzo





F.08



F.09



F.10



F.11



F.12 vista resede



LOTTO 2)

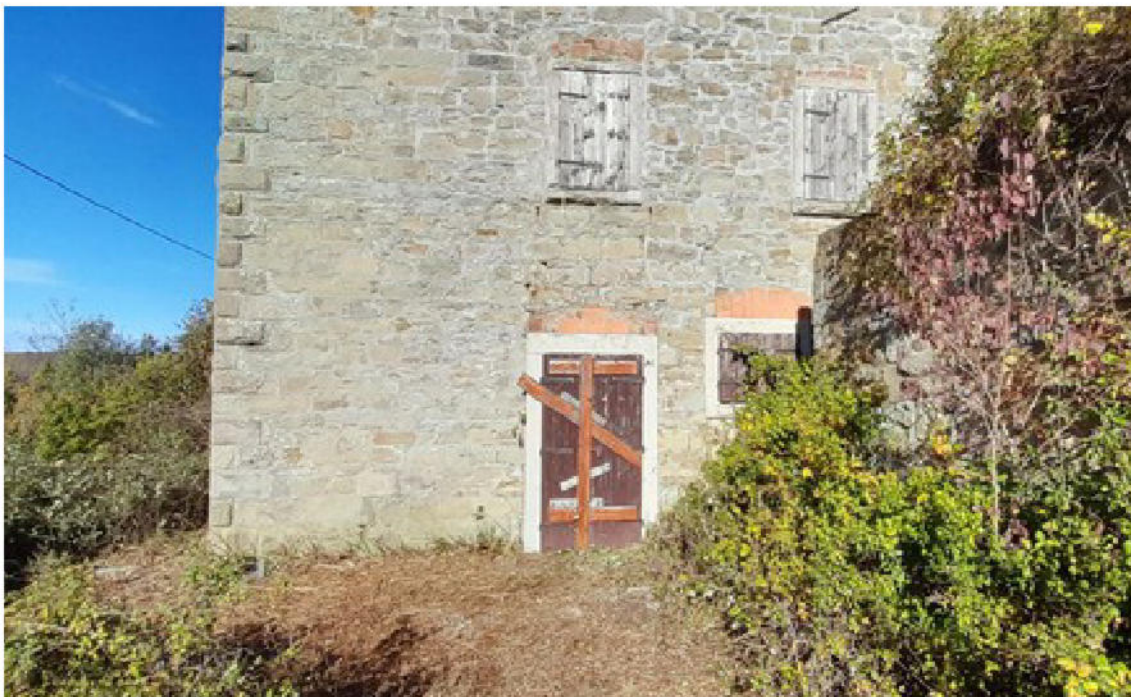
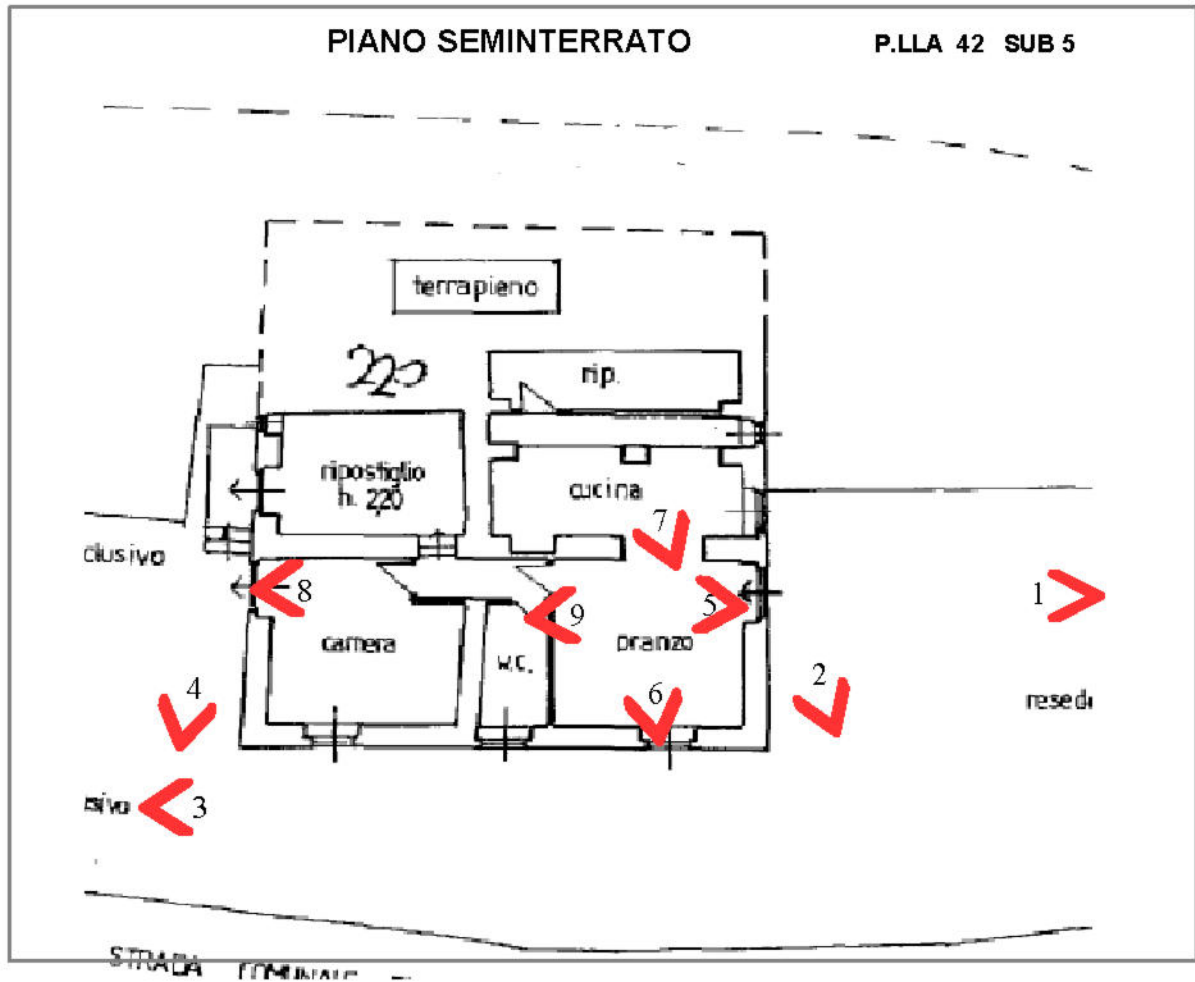

F.01 INGRESSO U.I. SUB. 5 SEMINTERRATO





F.02 Particolare distacco Porta

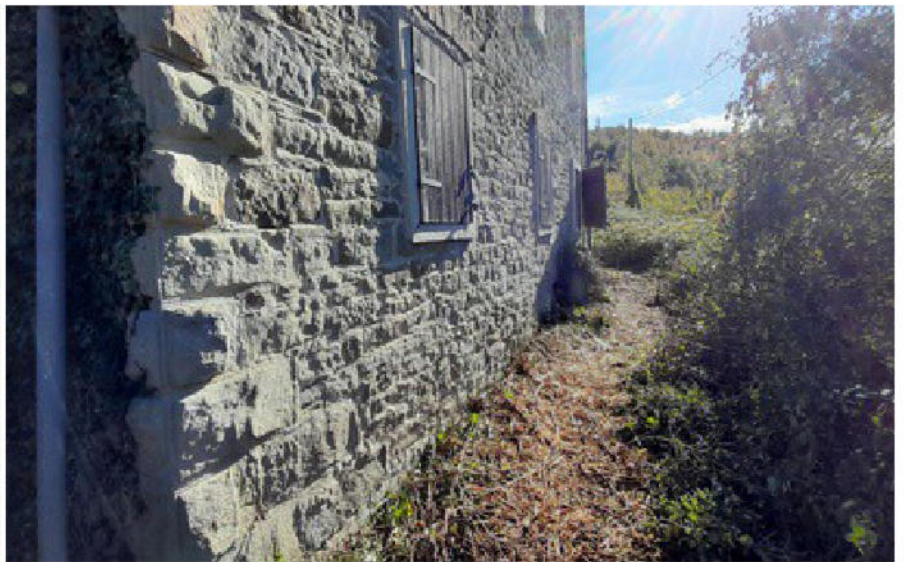

F.03

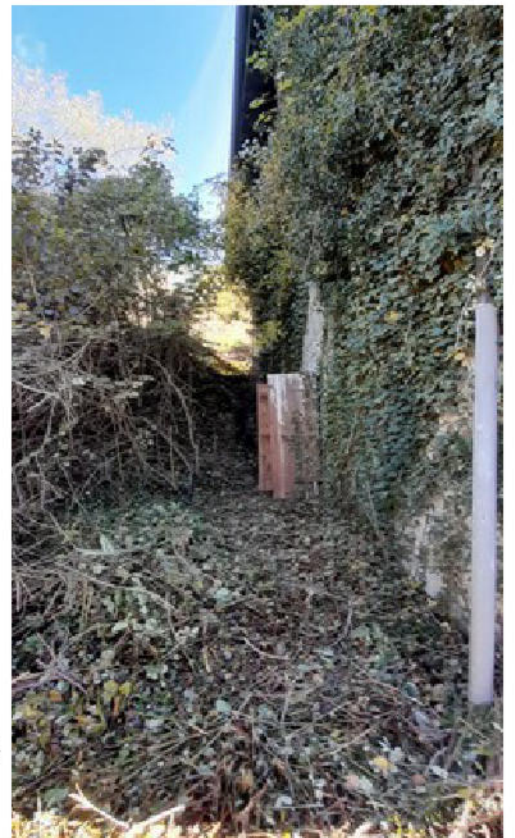

F.04



F.05





F.06



F.06

F.07





F.08



F.09

