

TRIBUNALE CIVILE DI SIRACUSA
ESECUZIONE IMMOBILIARE N° 249/2024 - C.T.U.: ARCH. GARRO LUCA

IMMOBILE I:

VILLINO (A/7) A MELILLI, C.DA MONGINI, VIA CASSARO S.N.C. - PIANO TERRA
IN C. F. DI MELILLI AL FG. 8, P.LLA 585

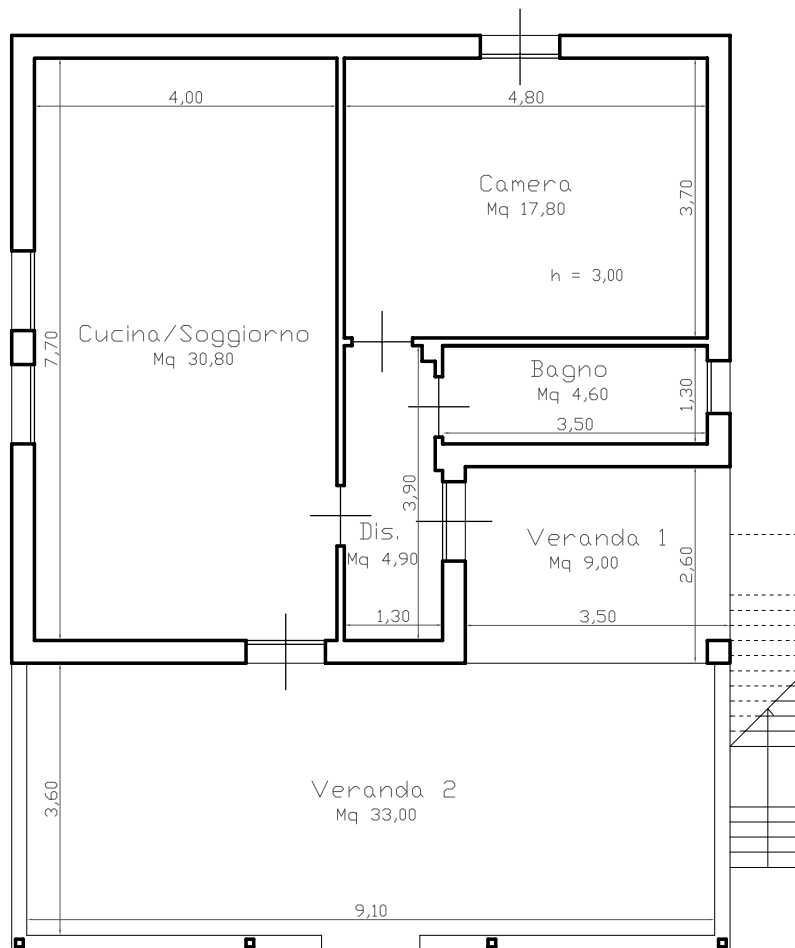

PIANTA PIANO TERRA

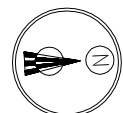

RILIEVO STATO DI FATTO - SCALA 1:100