

Esecuzione Forzata N. 46 / 2024

promossa da: CERVED CREDIT MANAGEMENT SPA



ALLEGATO N°3



PLANIMETRIE DI RILIEVO

Giudice Dr. Francesco ANGELINI
Custode: Avv.to Elena CARDAIO
Esperto: Geom. Marco DELLA SALA

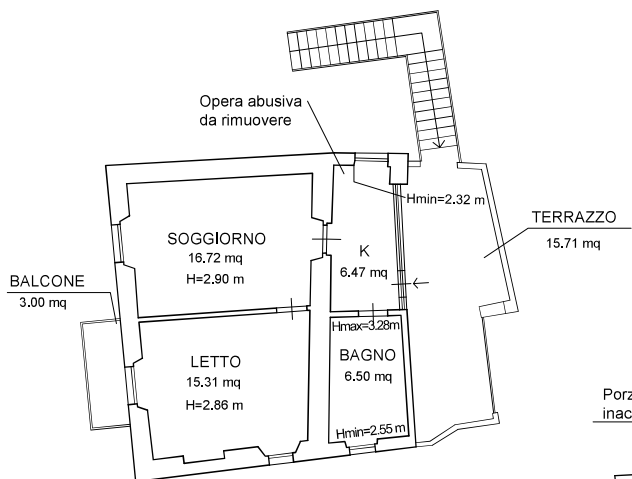

PIANTA PIANO SECONDO
 Fg. 14 p.IIa 10 sub. 6
 Sup. lorda= 61.88 mq

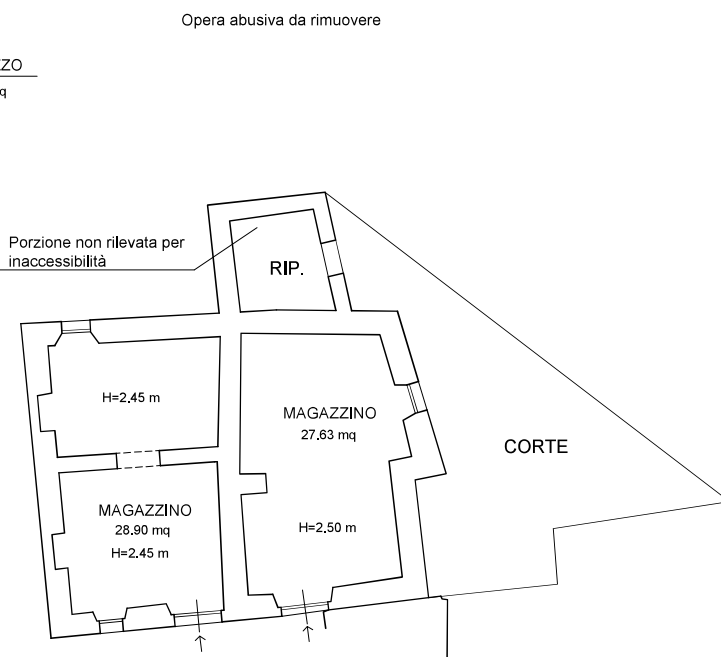

PIANTA PIANO TERRA_Fg. 14 p.IIa 10 sub. 5
 Sup. lorda= 82.74 mq + 9.92 mq
 Ripostiglio inaccessibile

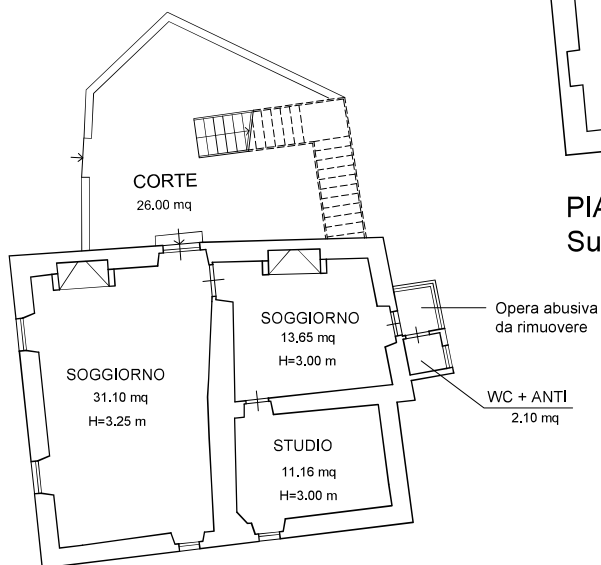

PIANTA PIANO PRIMO
 Fg. 14 p.IIa 10 sub. 6
 Sup. lorda= 82.63 mq

