

"Ai sensi della normativa
vigente si attesta la conformità
della presente copia all'originale"

Avv. Andrea Filletti

**Agenzia del Territorio
CATASTO FABBRICATI
Ufficio Provinciale di
Enna**

Dichiarazione protocollo n. EN0091543 del 23/06/2010

Planimetria di u.i.u. in Comune di Enna

Via Rosario Livatino

civ. 112

Identificativi Catastali:

Sezione:

Foglio: 80

Particella: 29

Subalterno: 27

Compilata da:

Noto Salvina

Iscritto all'albo:

Architetti

Prov. Enna

N. 193

Scheda n. 1

Scala 1:200

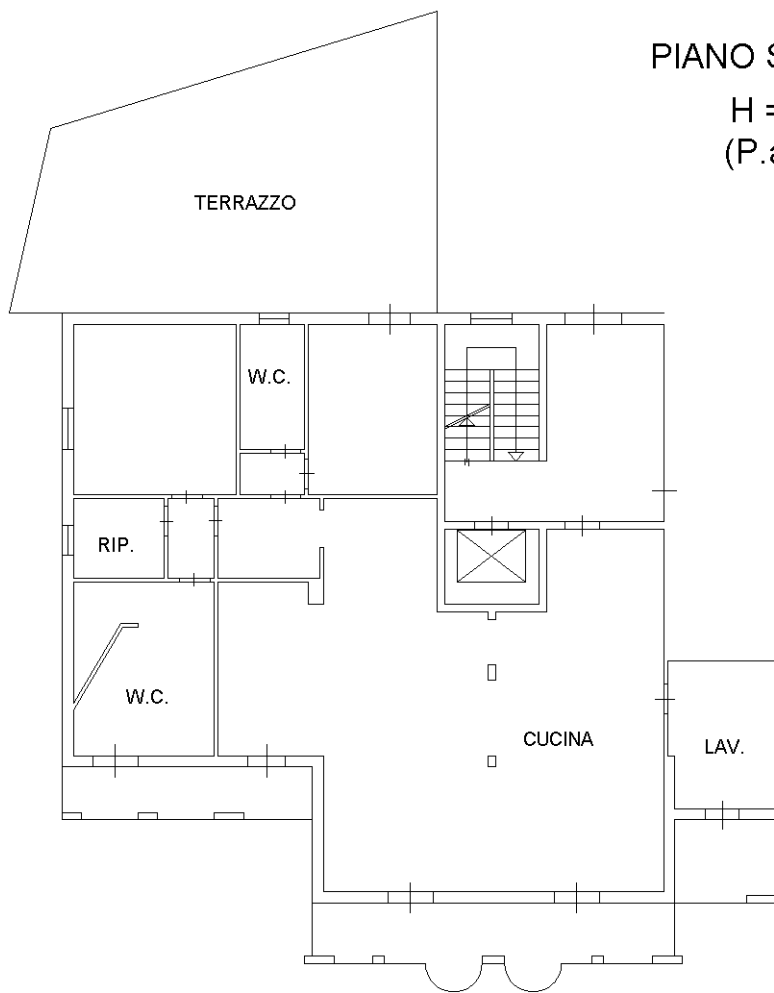

PIANO SECONDO

H = 2.95 mt.

(P.a.e.Terra)

Ultima planimetria in atti

Catasto dei Fabbricati - Situazione al 24/10/2025 - Comune di ENNA (C342) - < Foglio 80 - Particella 29 - Subalterno 27 >
Firmato ~~DA~~ ~~TR~~ ~~EN~~ ~~NA~~ ~~LL~~ ~~IS~~ ~~A~~ ~~EN~~ ~~NA~~ ~~3~~ ~~SD~~ ID: ~~E2~~ ~~AR~~ ~~UB~~ ~~AP~~ ~~EC~~ ~~S~~ ~~P~~ ~~A~~ ~~NG~~ ~~CA~~ ~~3~~ ~~S~~ ~~er~~ ~~ia~~ ~~l~~ ~~#: 4~~ ~~cb~~ ~~f~~ ~~9~~ ~~1~~ ~~9~~ ~~1~~ ~~b~~ ~~6~~ ~~3~~ ~~1~~ ~~d~~ ~~6~~ ~~f~~ ~~7~~ ~~1~~ ~~bc~~ ~~2~~ ~~5~~ ~~ee~~ ~~6~~ ~~6~~ ~~9~~ ~~7~~ ~~b~~ ~~7~~ ~~5~~ ~~6~~

