

15-Ott-2024 20:16:38  
 Dimensione cornice: 534.000 x 378.000 metProtcollo pratica T430388/2024

N=59000

E=35900

Scala originale: 1:2000  
 Comune: (RO) LOREO  
 Foglio: 32

1 Particella: 91

**Agenzia delle Entrate  
CATASTO FABBRICATI  
Ufficio Provinciale di  
Rovigo**

Dichiarazione protocollo n. **RO0092942** del **07/11/2014**  
Planimetria di u.i.u. in Comune di Loreo

Via Del Mare

civ. 4591

Identificativi Catastali:

Sezione:  
Foglio: 32  
Particella: 91  
Subalterno: 1

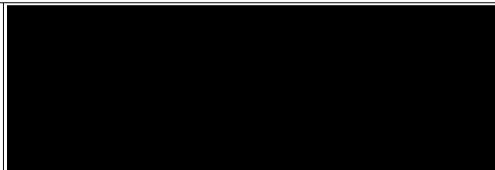

Scheda n. 1      Scala 1:200

**PIANTA PIANO TERRA**  
H = 2,80 m



**PIANTA PIANO PRIMO**  
H = 3,00 m

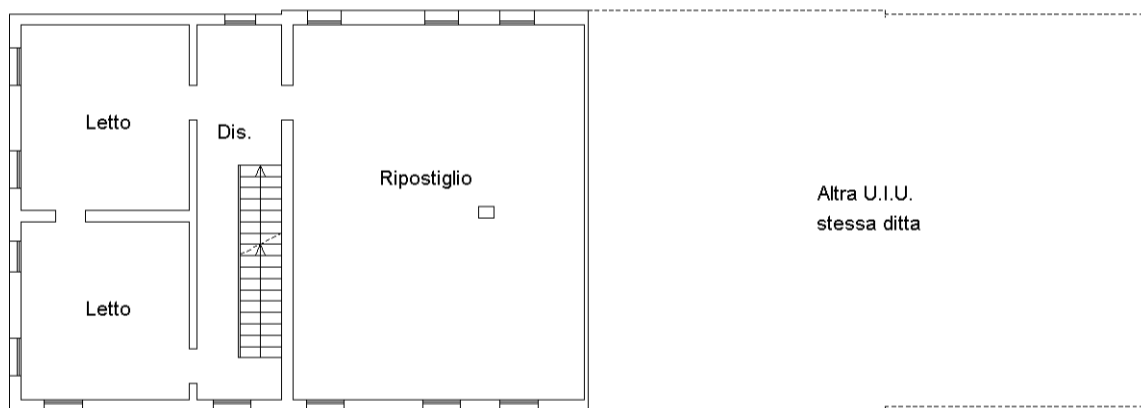

**PIANTA PIANO SECONDO**  
H = 3,00 m

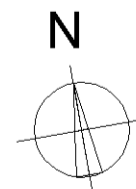

man 01

**PIANTA PIANO TERRA**  
H = 2,80 m

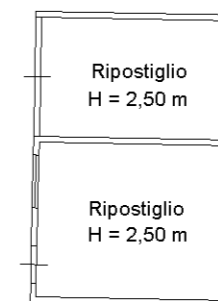
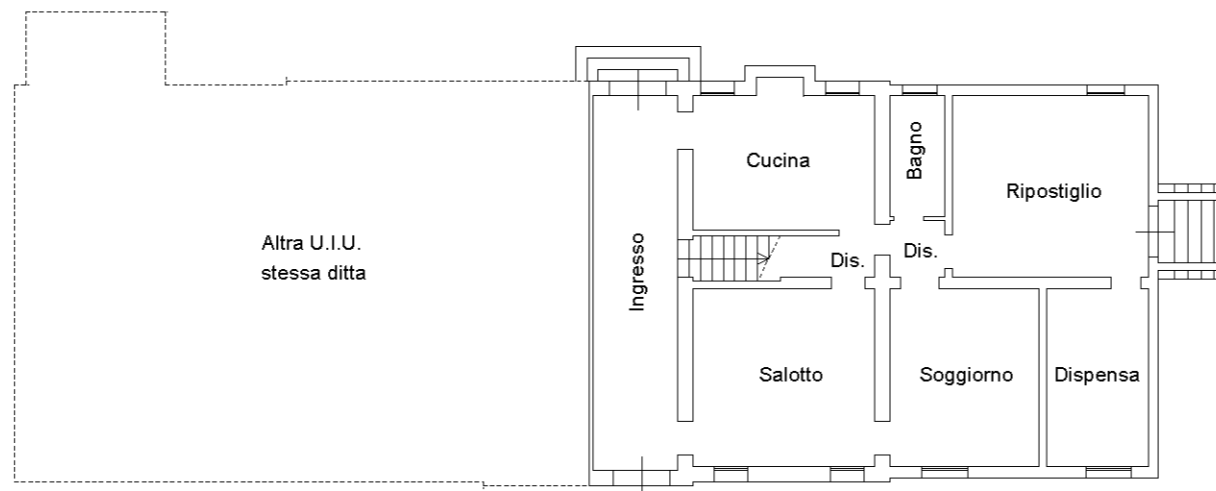

**PIANTA PIANO PRIMO**  
H = 3,00 m

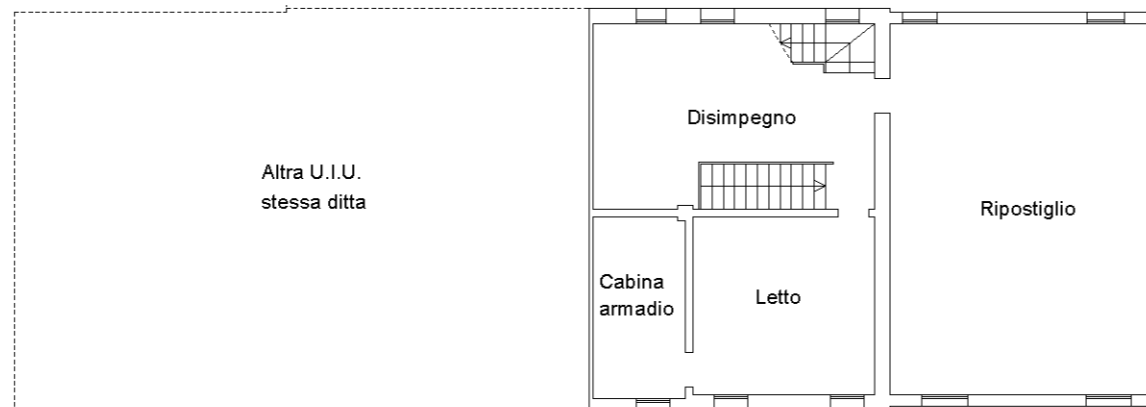

**PIANTA PIANO SECONDO**  
H = 3,00 m



Firmato Da: TUMMINELLO PAOLO Emesso Da: INFOCAMERE QUALIFIED ELECTRONIC SIGNATURE CA Serial#: 3b7f7b

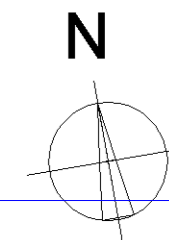

PIANO TERRA



PIANO PRIMO

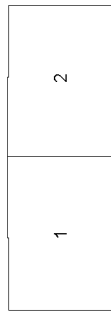

PIANO SECONDO

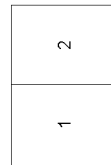

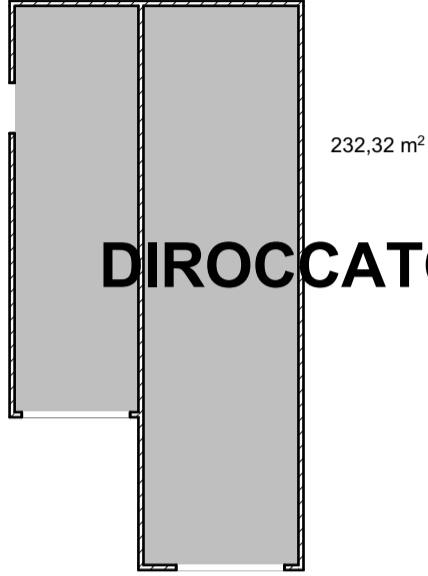
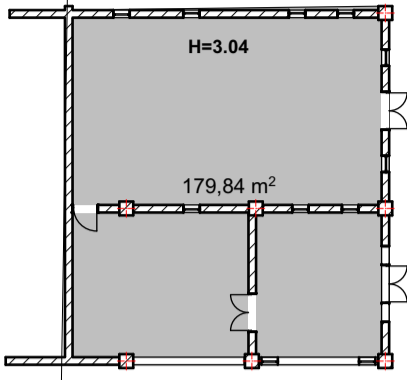

scoperto

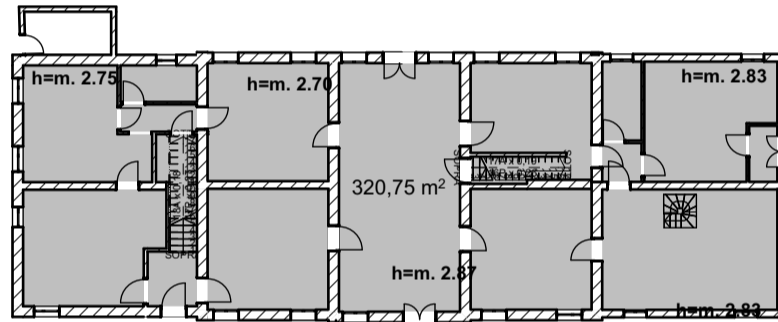

43,12 m²

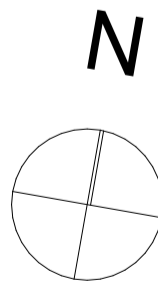
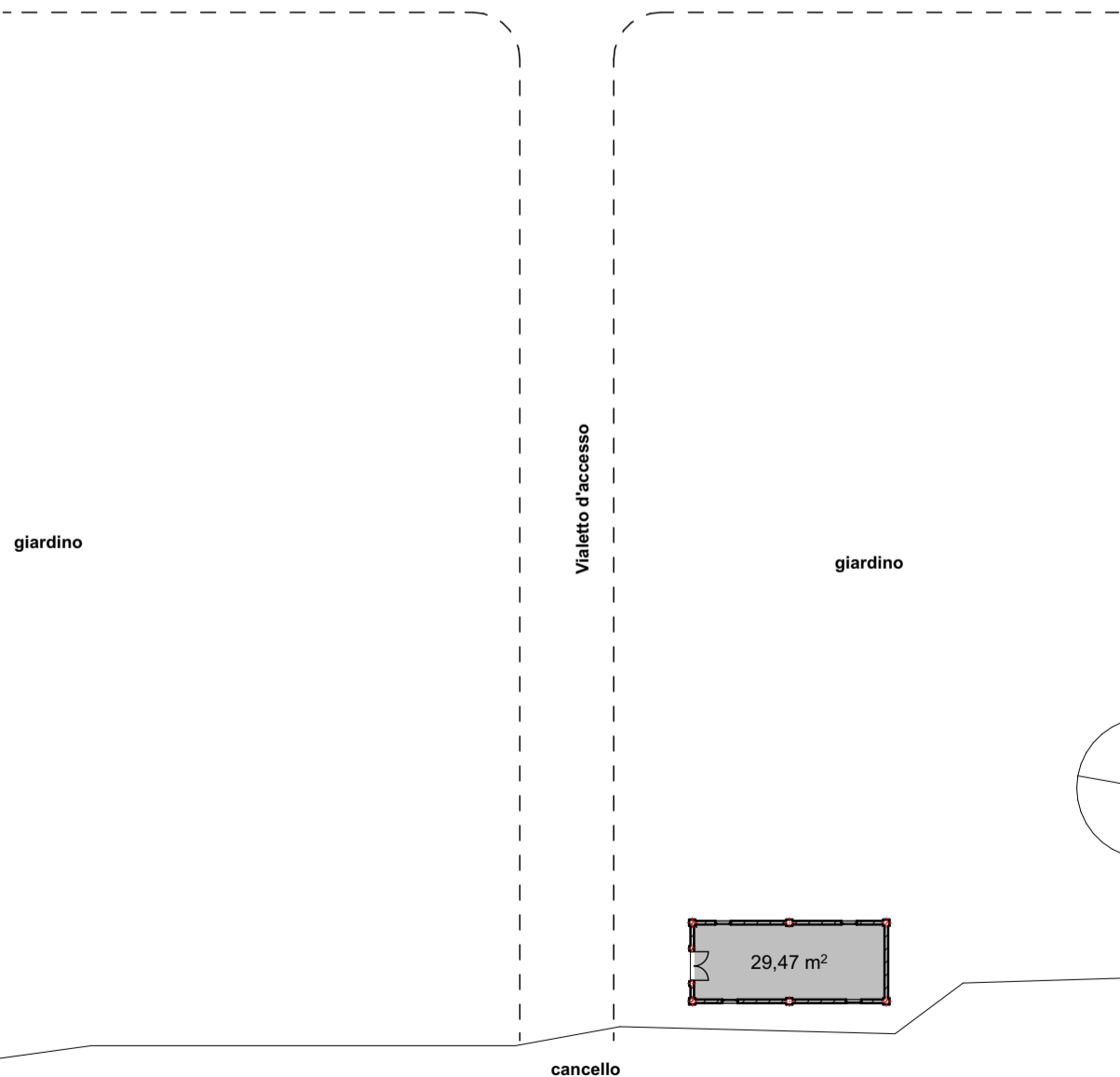
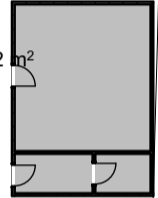

Geom. Paolo Tumminello

STUDIO CONSULENZE E PROGETTI

45034 - Canaro (RO) - Piazza XX Settembre, 160 - tel. 0425 440086, cellulare 333 / 5975139

Posta internet: [paolotummi@gmail.com](mailto:paolotummi@gmail.com) Pec: [paolo.tumminello@geopec.it](mailto:paolo.tumminello@geopec.it)

C.F. TMM PLA 58B28 H620A Partita I.V.A.00701850299

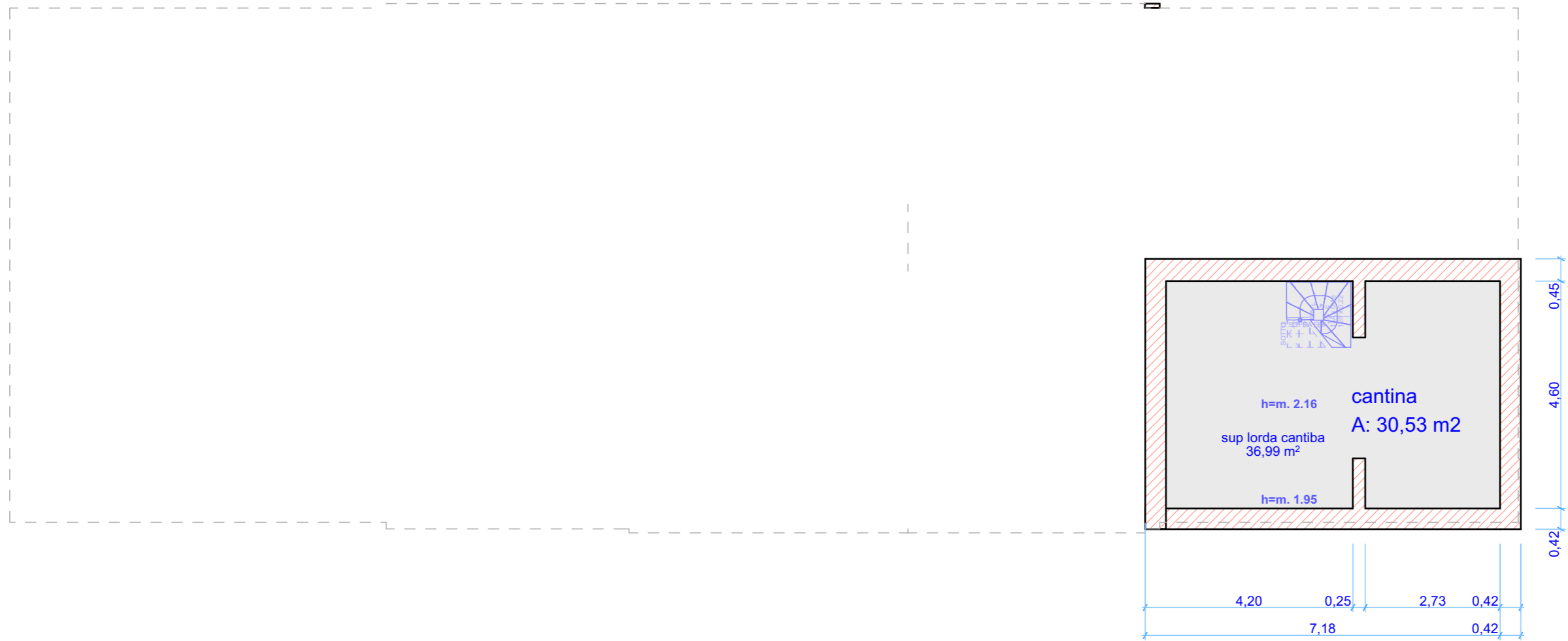

-1.

Piano interrato

1:100

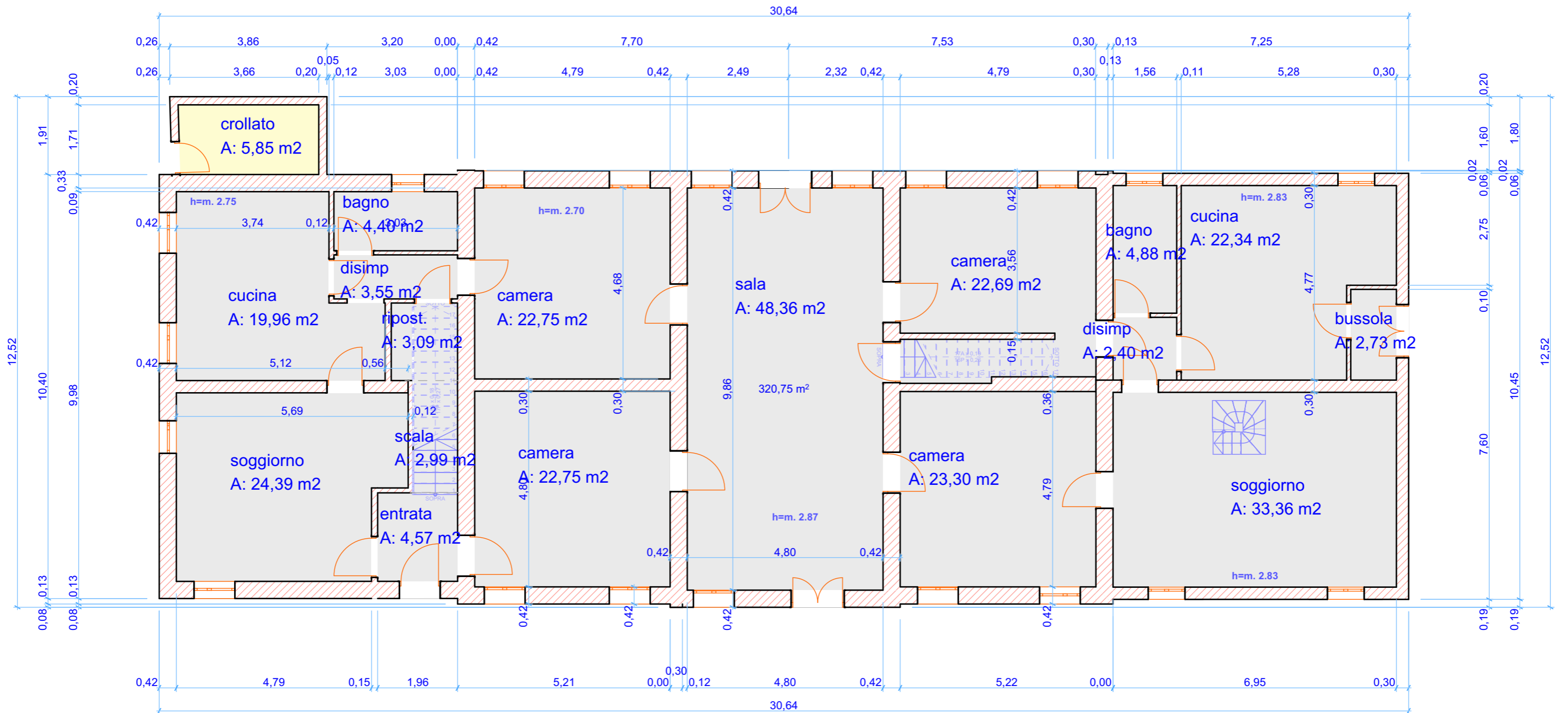

1:100

Piano Terra

0.

Geom. Paolo Tumminello

STUDIO CONSULENZE E PROGETTI

45034 - Canaro (RO) - Piazza XX Settembre, 160 - tel. 0425 440086, cellulare 333 / 5975139

Posta internet: [paolotummi@gmail.com](mailto:paolotummi@gmail.com) Pec: [paolo.tumminello@geopec.it](mailto:paolo.tumminello@geopec.it)

C.F. TMM PLA 58B28 H620A Partita I.V.A.00701850299

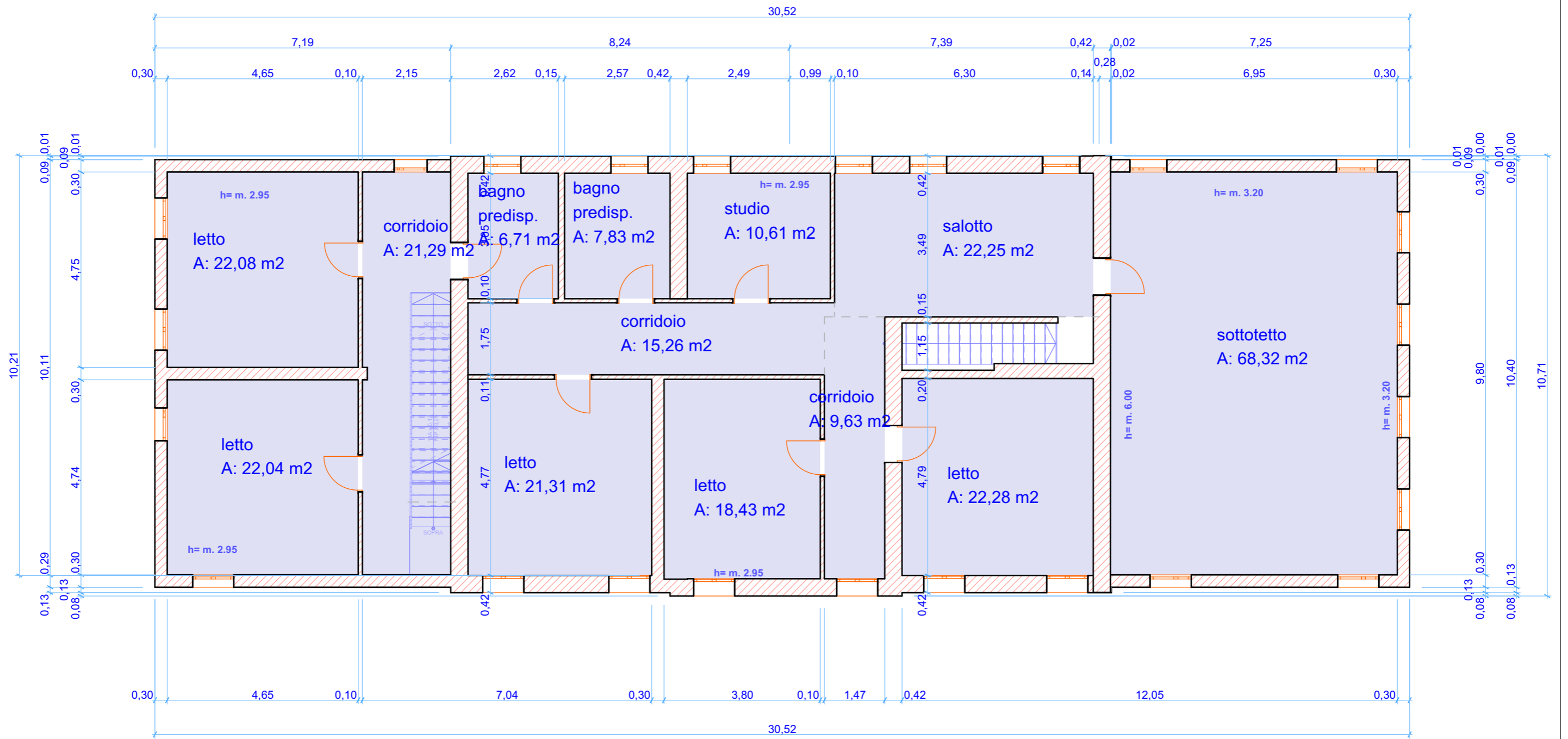

1.

Piano Primo

1:100

Geom. Paolo Tumminello

STUDIO CONSULENZE E PROGETTI

45034 - Canaro (RO) - Piazza XX Settembre, 160 - tel. 0425 440086, cellulare 333 / 5975139

Posta internet: [paolotummi@gmail.com](mailto:paolotummi@gmail.com) Pec: [paolo.tumminello@geopec.it](mailto:paolo.tumminello@geopec.it)

C.F. TMM PLA 58B28 H620A Partita I.V.A.00701850299

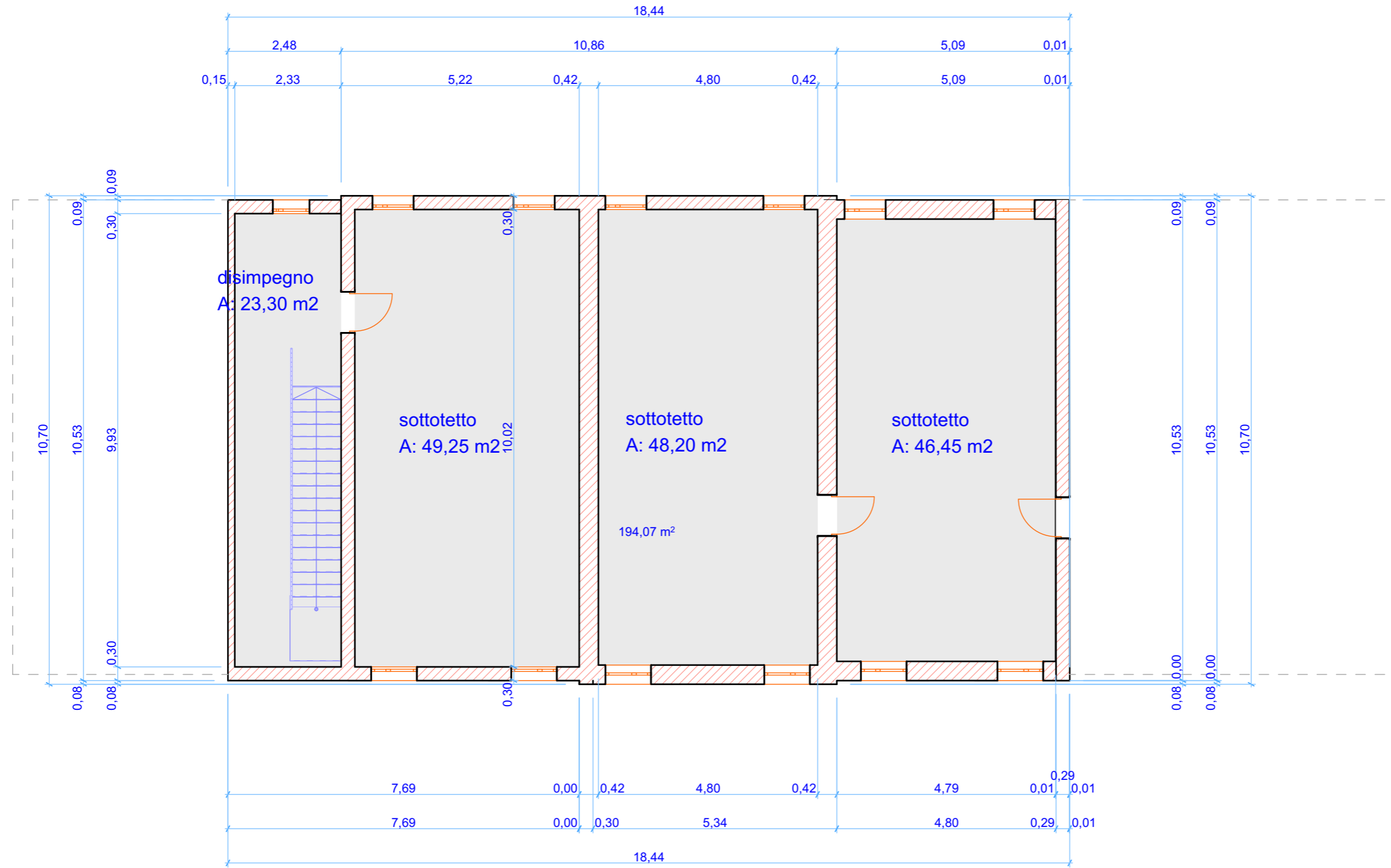

2.

Piano secondo

1:100



