

STUDIO TECNICO ASSOCIATO 'PROGEO'

GEOM. GIANGIACOMO PAPOTTI
GEOM. MAURIZIO MAZZACANI
Via G.B. Venturi n° 103 BIBBIANO Reggio Emilia

COMUNE DI
BIBBIANO
PROVINCIA DI
REGGIO EMILIA

OGGETTO

STATO FUTURO
VARIANTI FINALI AL P.C.
n. 515/2004 DEL 29/09/2004 - PROT. 14313

TAV.

7

DITTA



DATA

14/10/2005

PROGETTISTA

ARCHIVIO

MAURIZIO GEOM. MAZZACANI



N.B. a termini di legge la ditta è proprietaria di questo disegno e ne vieta la riproduzione e la consegna a terzi

PIANTE E SEZIONE

SCALA 1:100

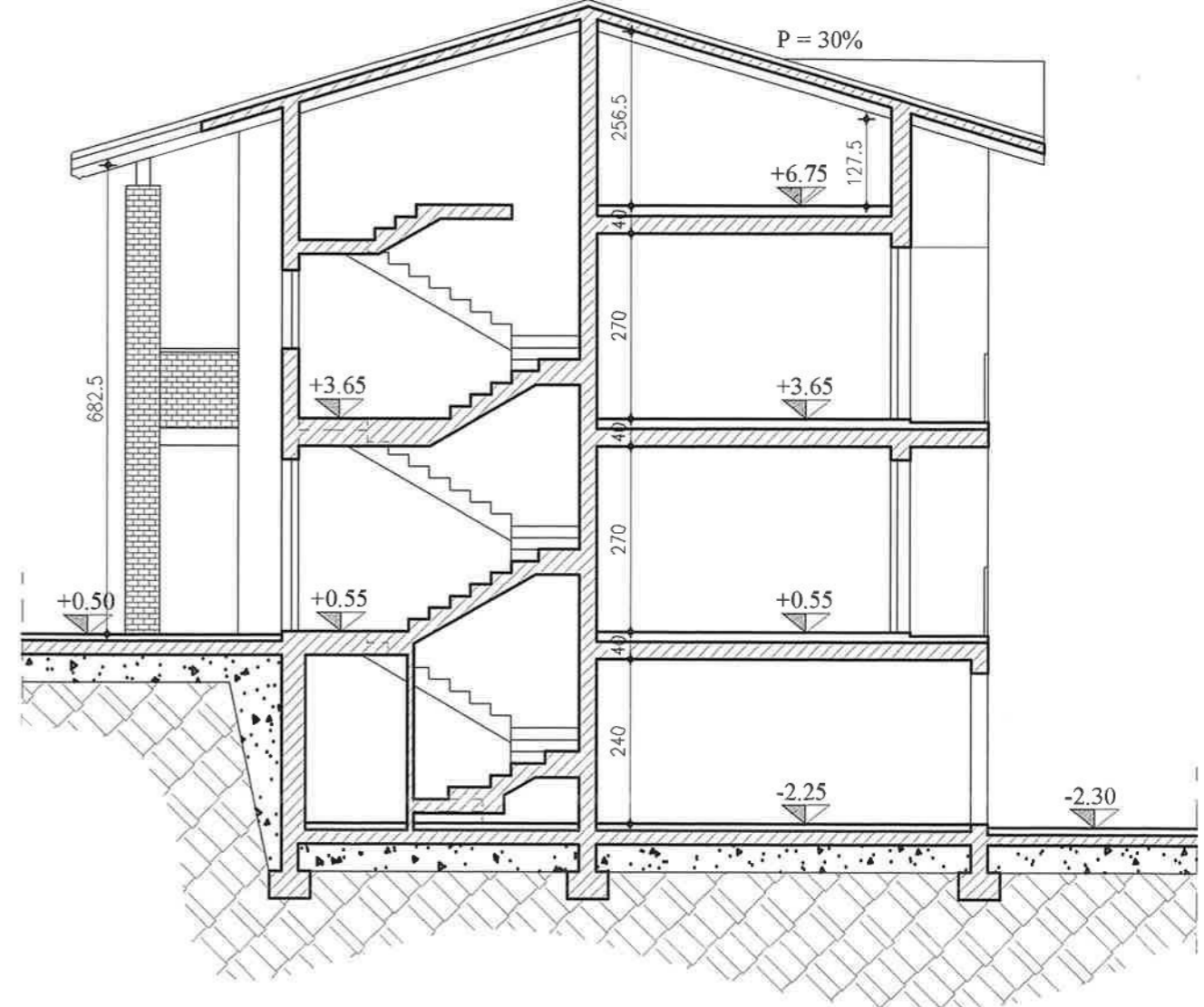

SEZIONE A-A

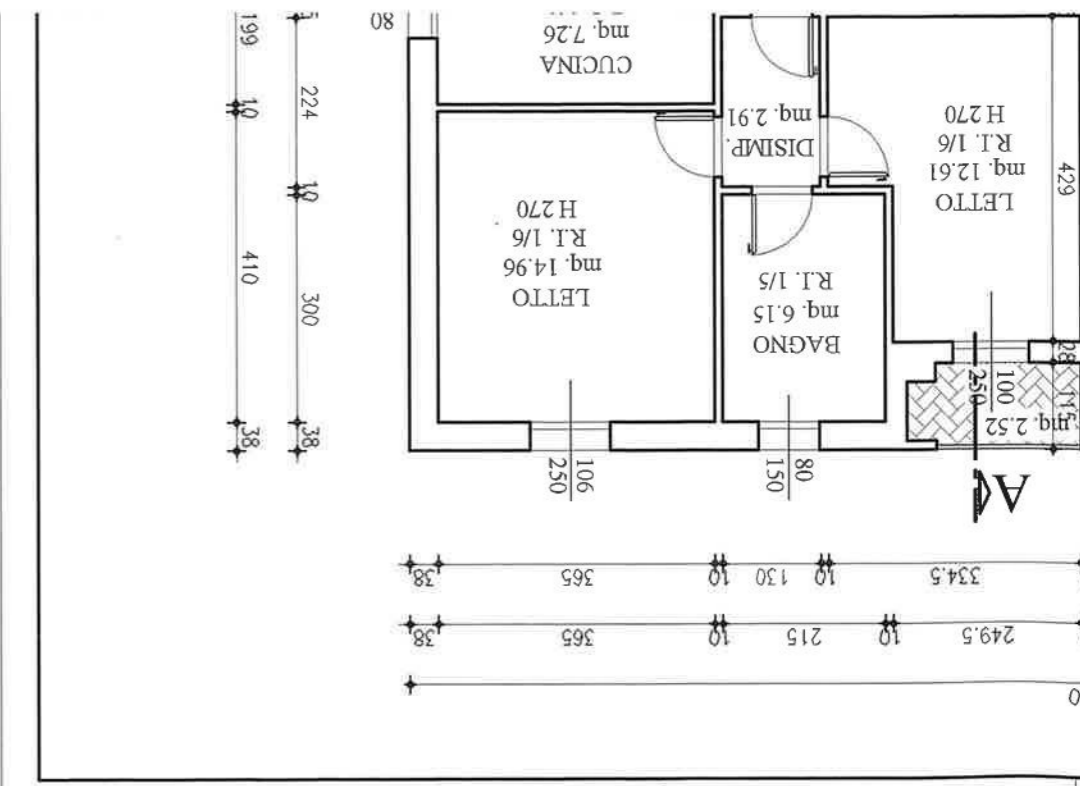

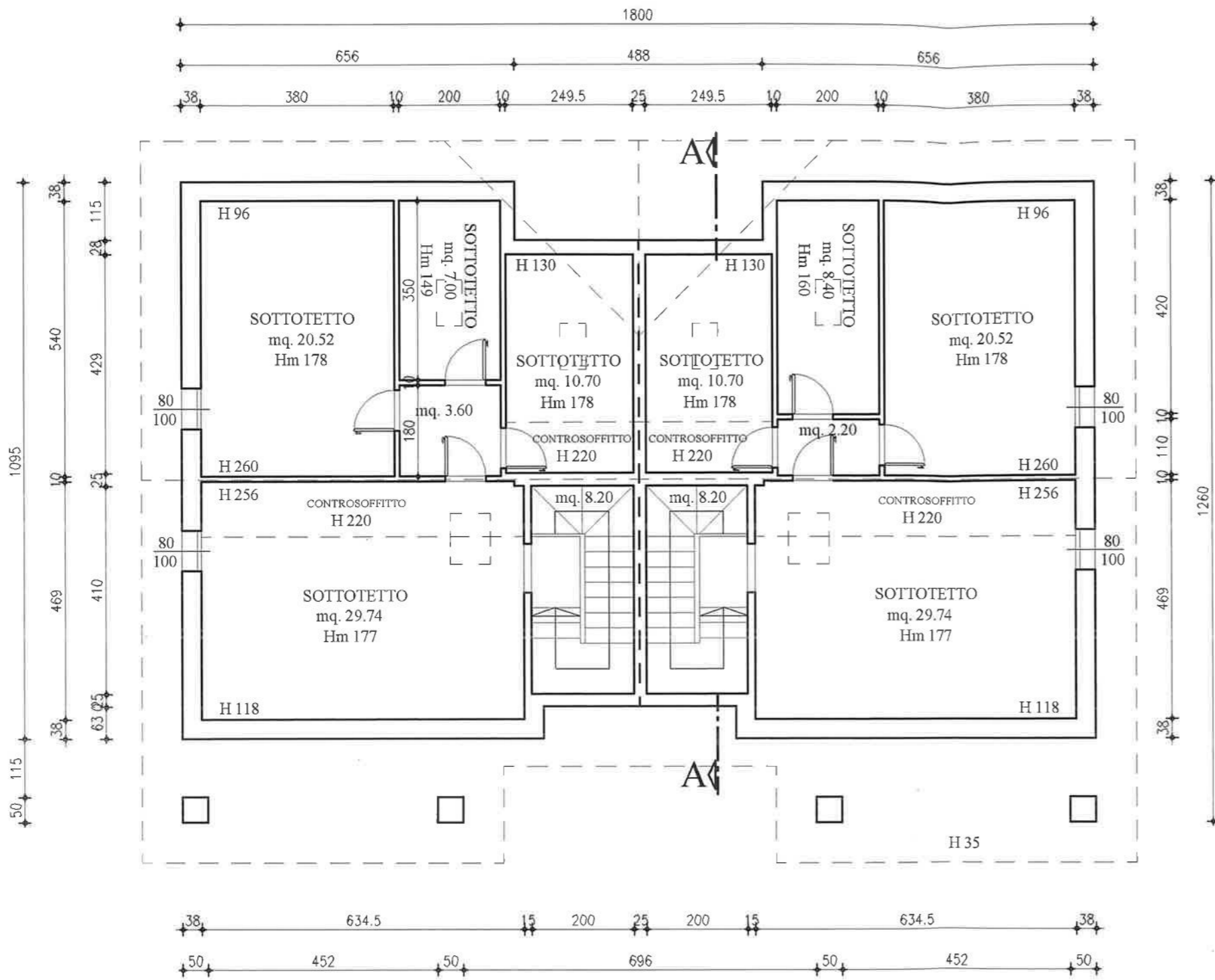

PIANO SECONDO

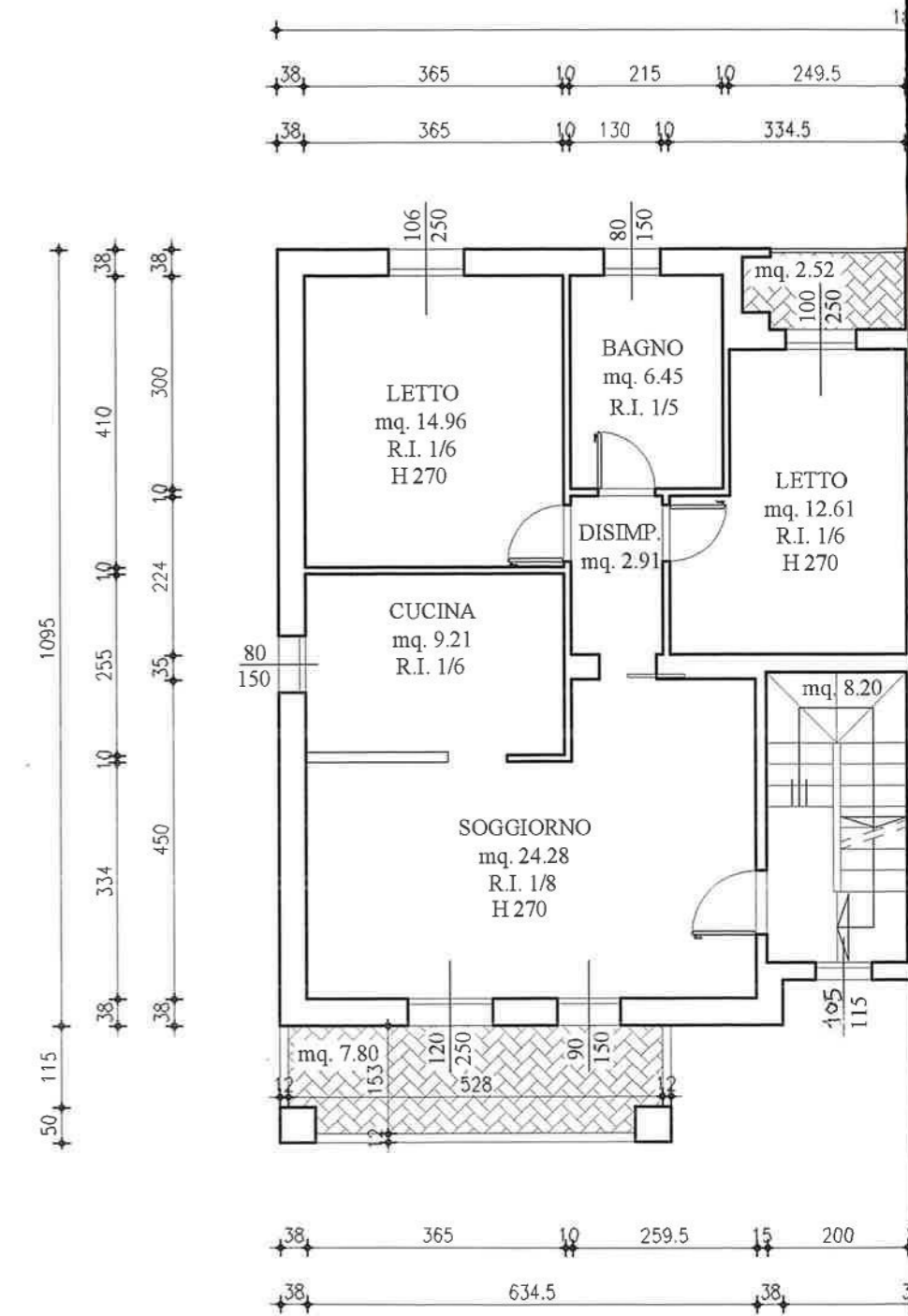

PIANO

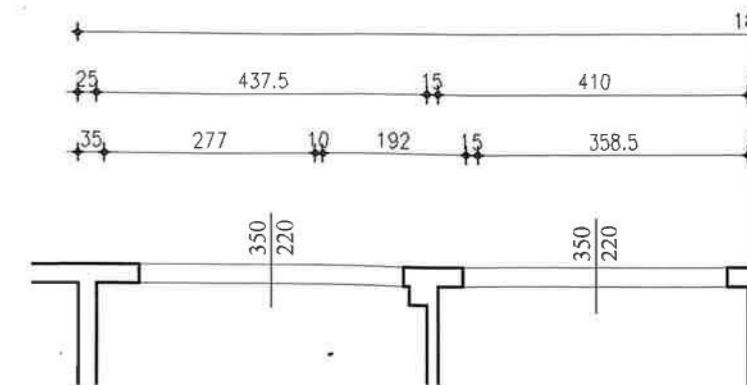
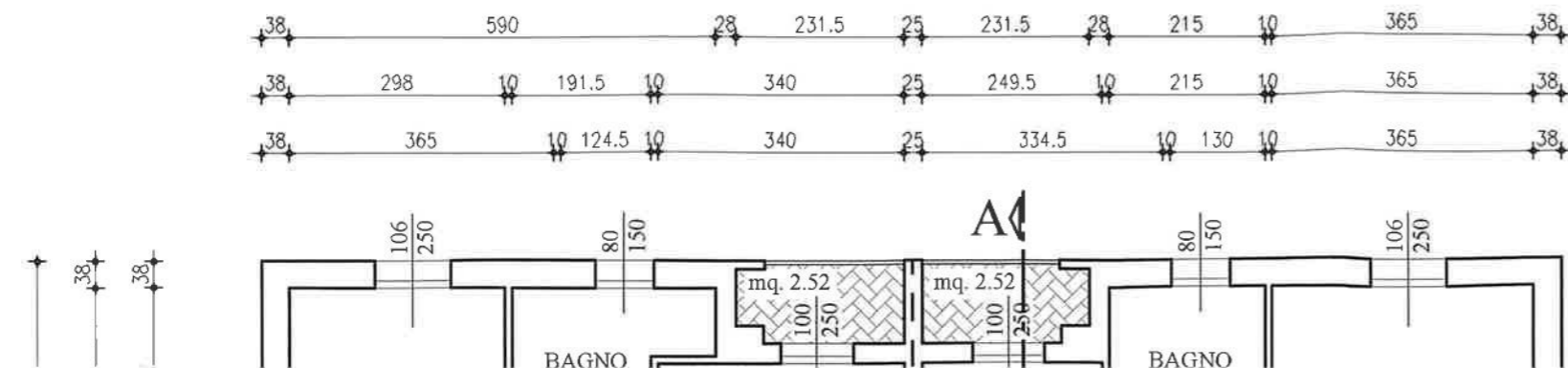

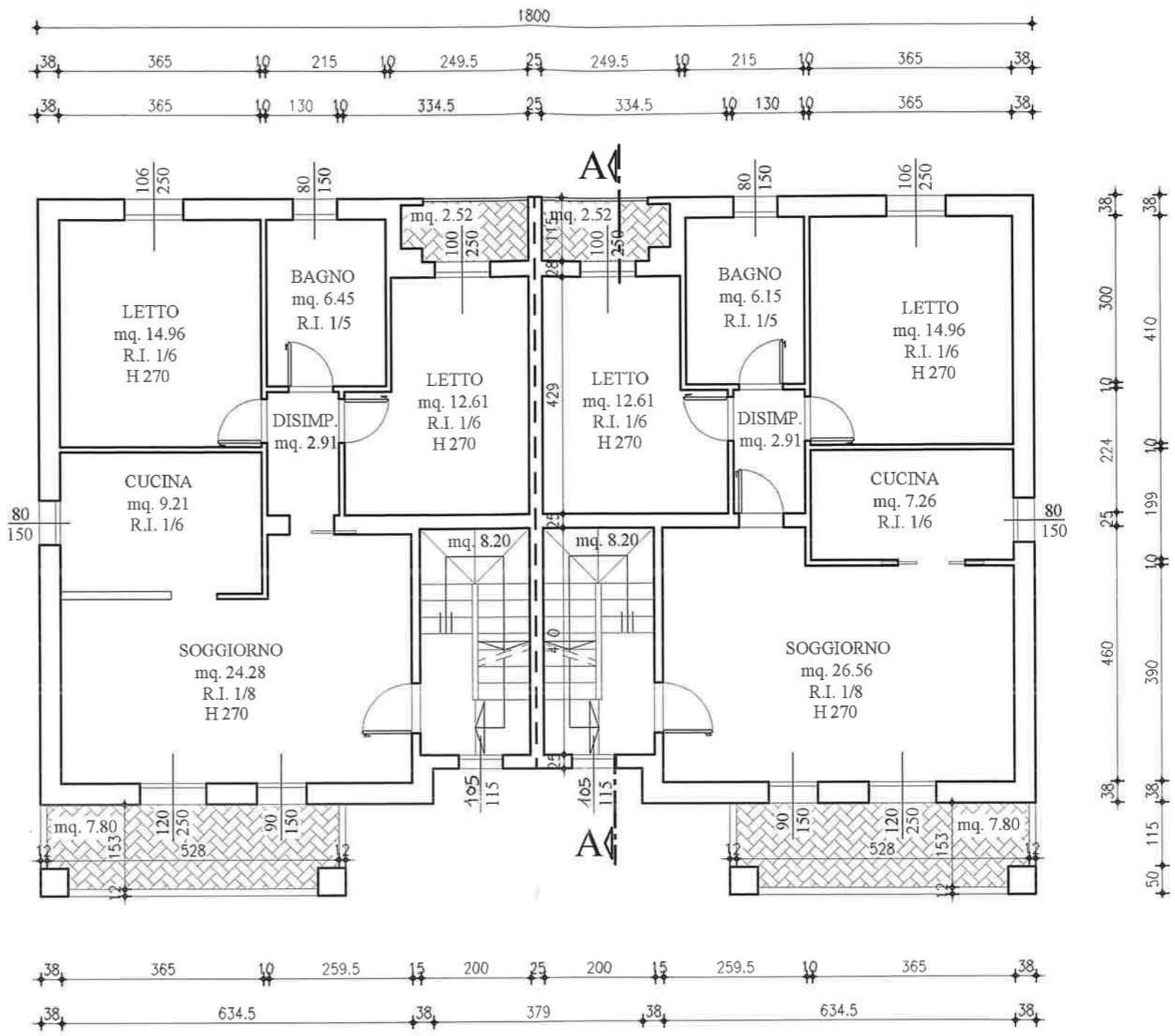
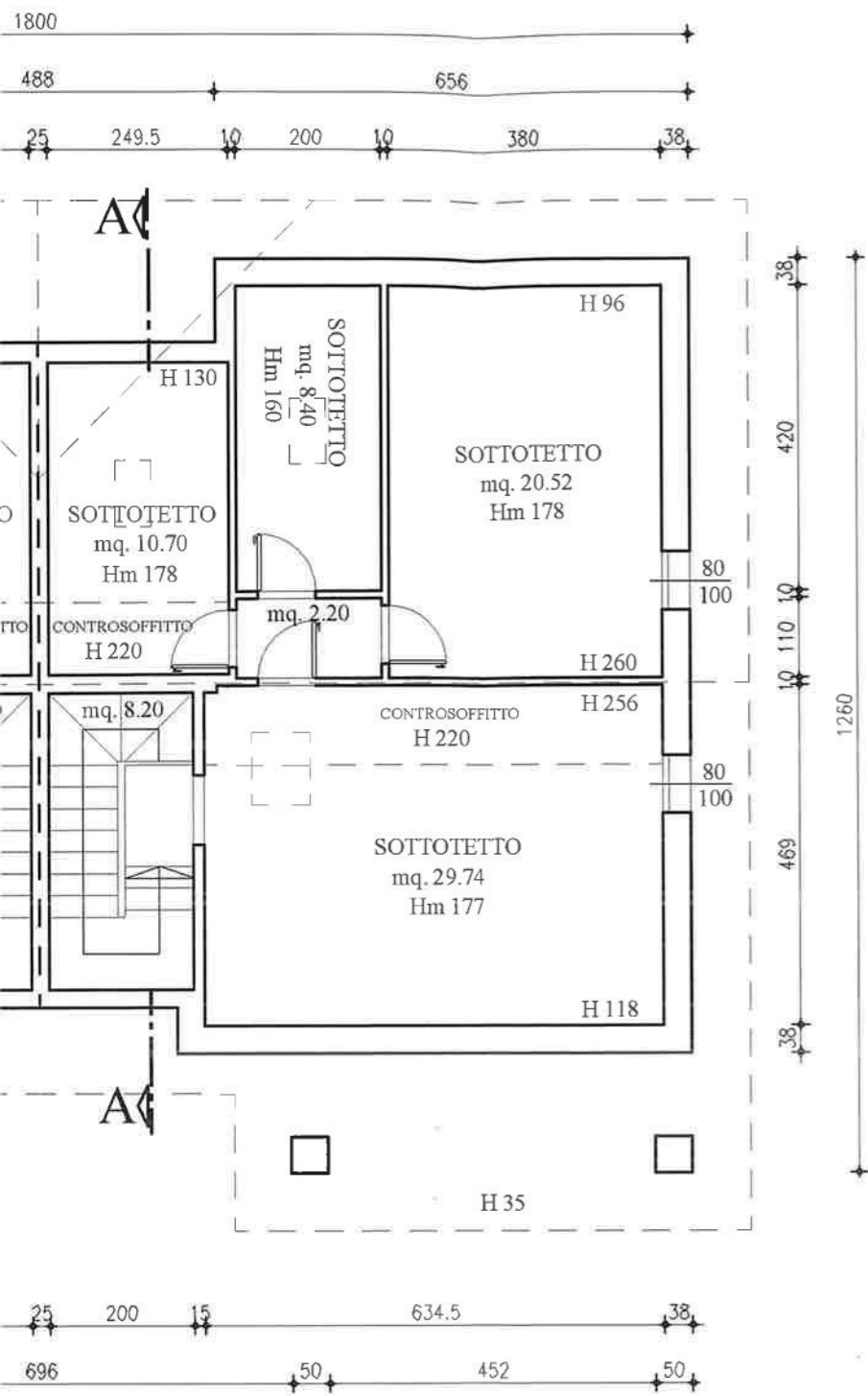

SECONDO

PIANO PRIMO

