

* Scala originale non disponibile *

MOD. AN (CEU)
 800
 MINISTERO DELLE FINANZE
 DIPARTIMENTO DEL TERRITORIO
CATASTO EDILIZIO URBANO (ROL 13-4-1939, n. 662)
 Simmetria di L.I.U. in Comune di BELLARIA IGEA MARINA, via SPALATO n. 12

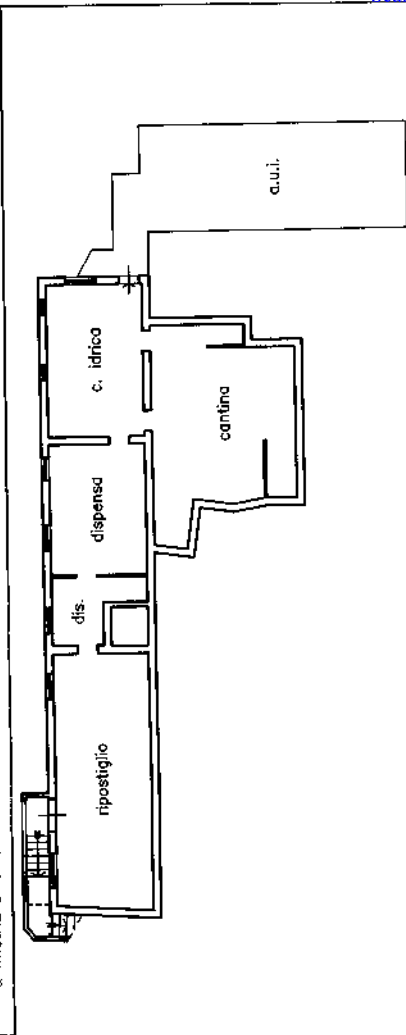

PIANO SEMINTERRATO H.195

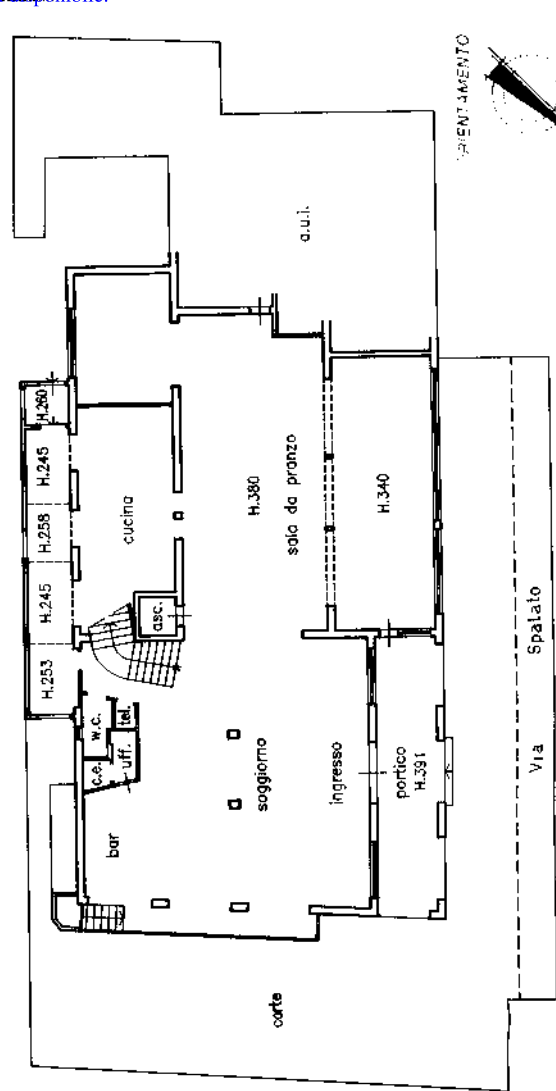

PIANO TERRA

DOTT. ING. DELLAMOTTA ROBERTO
 ord. degli INGEGNERI
 RIMINI
 4/10/1998
 Subalterno 5

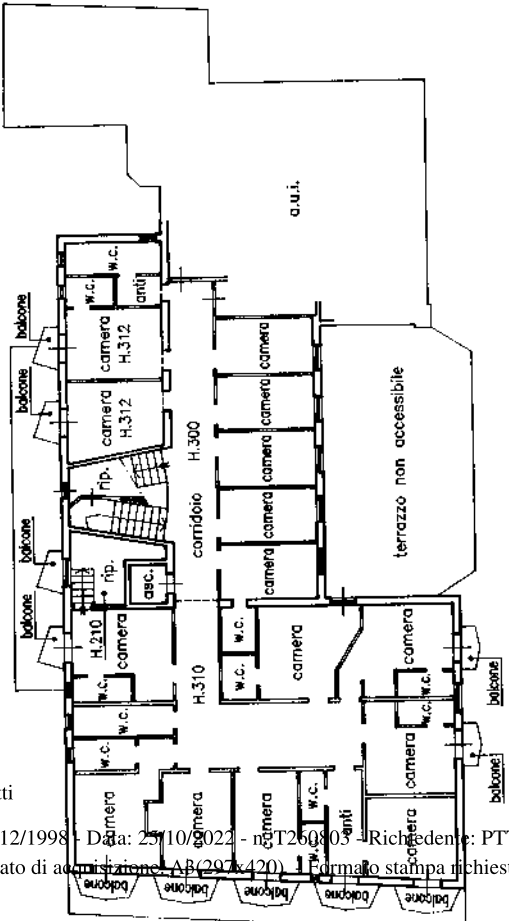

PIANO PRIMO

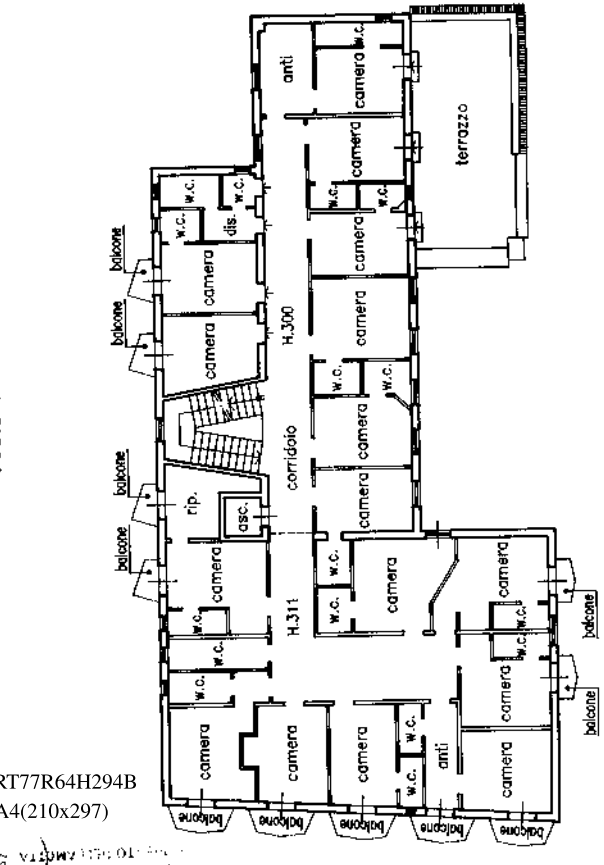

PIANO SECONDO

Ultima planimetria in atti

MOD. AN (CEU)
LSE
809

MINISTERO DELLE FINANZE
DIPARTIMENTO DEL TERRITORIO
CATASTO EDILIZIO URBANO (ROL 13-4-1998, n. 652)



Planimetria di I.I.U. in Comune di BELLARIA (GEA MARINA) via SPALATO

CIV. NO

MODALITA' F. 7/9 (ROL 68)

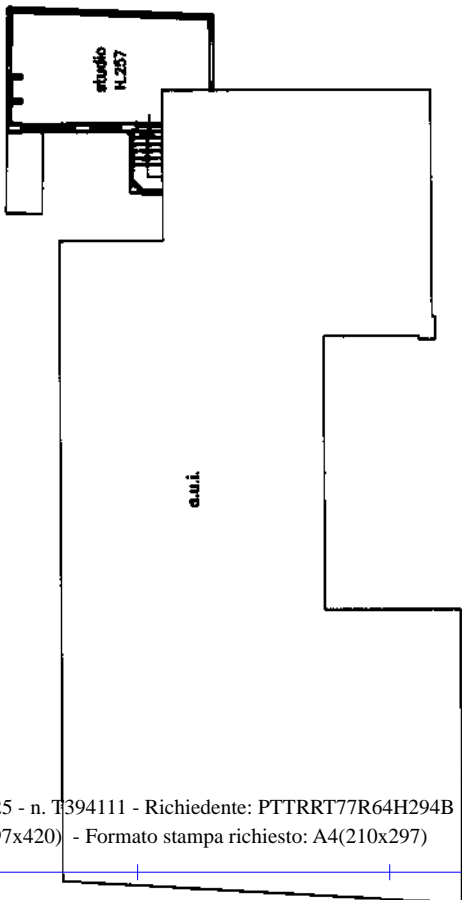

PIANO PRIMO

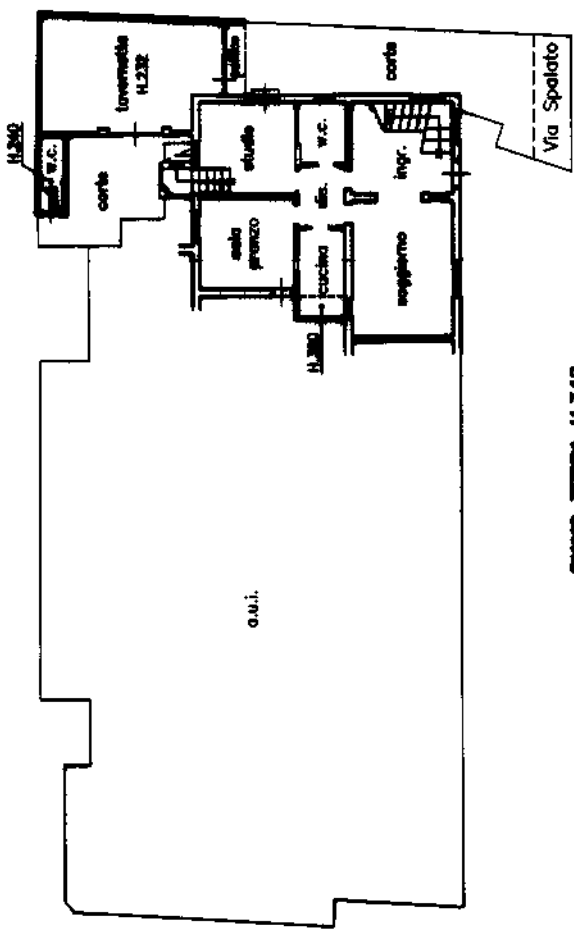

PIANO TERRA H.342

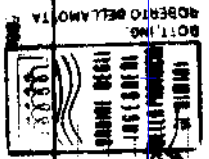

Completato dal **DOTT. ING. DELL'AMOTTA ROBERTO**
scritto a cura di **ING. INSEGNARI**
F. 5, sub. 7, in provincia di **CRIMINI**
n. 289, s. 7, in provincia di **CRIMINI**
Catasto di BELLARIA (747) - Foglio 5 - Particella 94/30/1998



MINISTERO DELLE FINANZE
DIPARTIMENTO DEL TERRITORIO

Ufficio Tecnico Erariale di FORLI'

ELABORATO PLANIMETRICO

Pag. n. 2 di 3

Comune <u>BELLARIA IGEA MARINA</u>	Foglio <u>5</u>	Numero <u>289</u>	Tipo mappale n. <u>11167-11169</u>	del <u>07-08-1998</u>
---------------------------------------	--------------------	----------------------	---------------------------------------	--------------------------

DIMOSTRAZIONE GRAFICA DEI SUBALTERNI ASSEGNATI

scala 1: 500

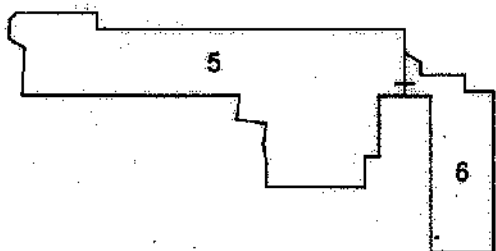

PIANO SEMINTERRATO

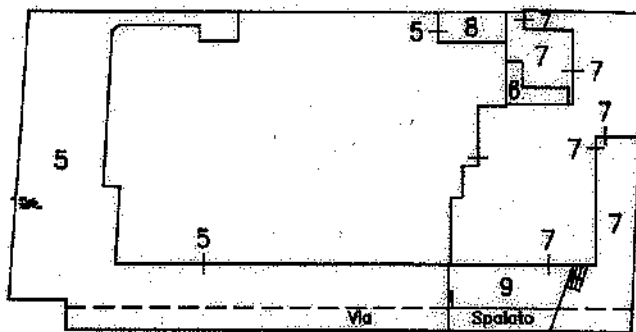

PIANO TERRA

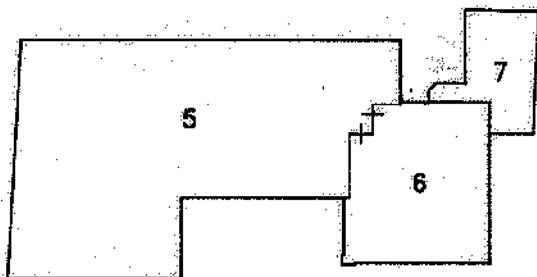

PIANO PRIMO

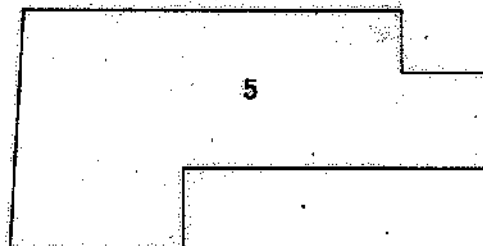

PIANO SECONDO

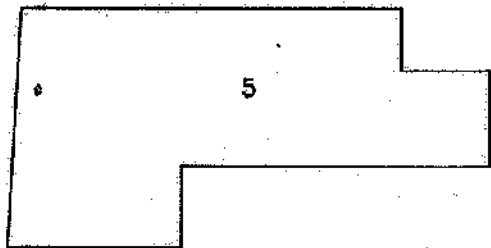

PIANO TERZO

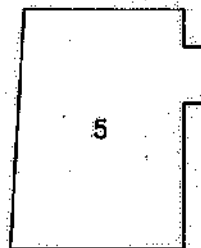

PIANO QUARTO



PIANO QUINTO

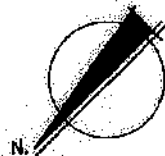

riservato all'Ufficio Tecnico Erariale

Operatore

IL TECNICO

14/10/1998

URBANA ASSETTI

1998/00000

1998/00000

1998/00000

1167

1169

1167

1169

1167

1169

1167

Ultima modifica in atti

Data presentazione: 02/12/1998 - Data: 01/08/2025 - n. T129860 - Richiedente: Telematico

Totale schede: 2 - Formato di acquisizione: A4(210x297) - Formato stampa richiesto: A4(210x297) - Fattore di scala non utilizzabile

Annullato e sostituito dal mod. EP/2 p.01.

Elaborato Planimetrico - Catasto dei Fabbricati - Situazione al 01/08/2025 - Comune di BELLARIA-IGEA MARINA(A747) - < Foglio 5 Particella 289 >

N=4894400

E=1776700

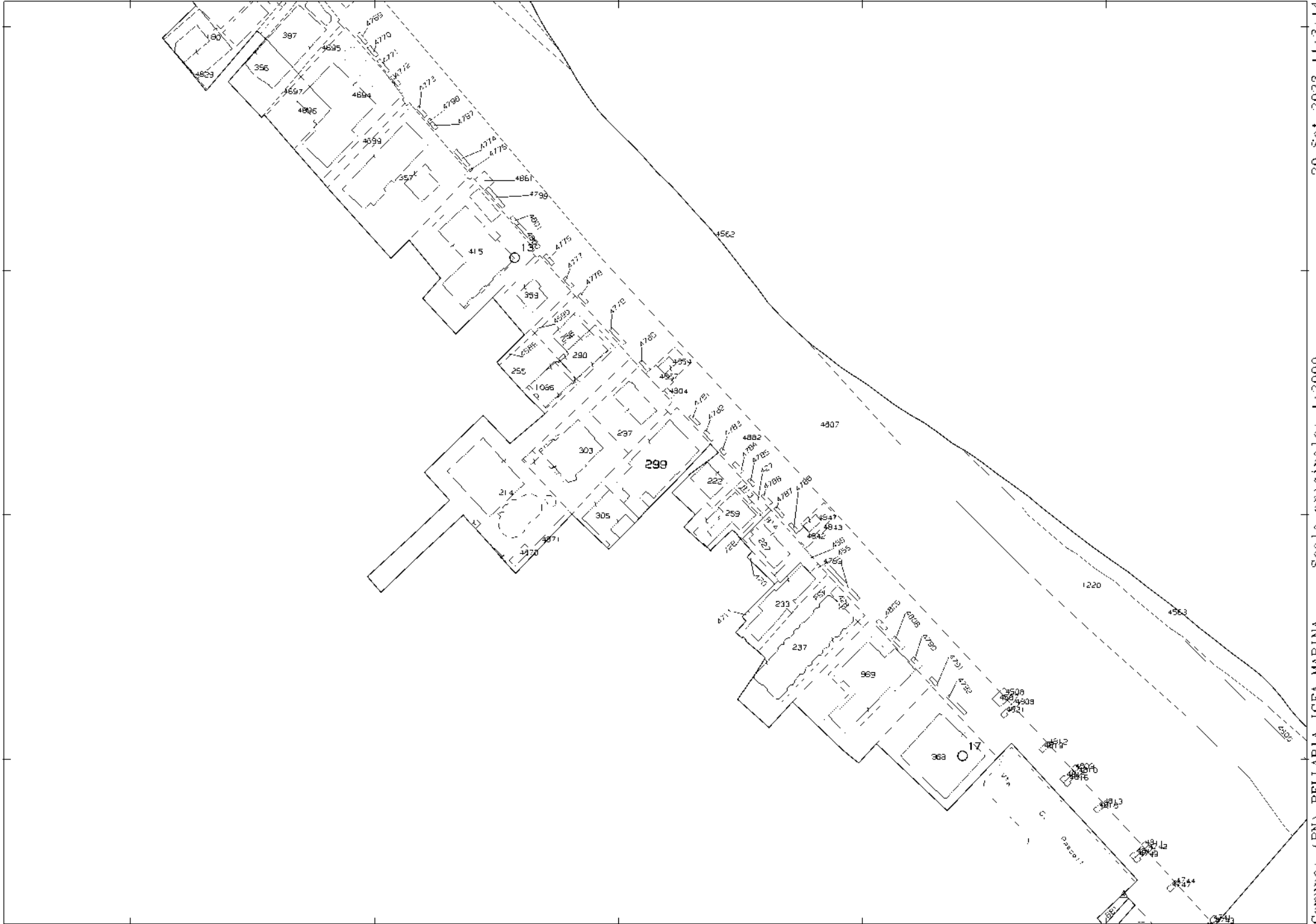

Comune: (RN) BELLARIA IGEA MARINA Scala originale: 1:2000
Dimensione cornice: 534.000 x 378.000 metriProtocollo pratica T109933/2023
Foglio: 5 Sv1: Z

1 Particella: 299

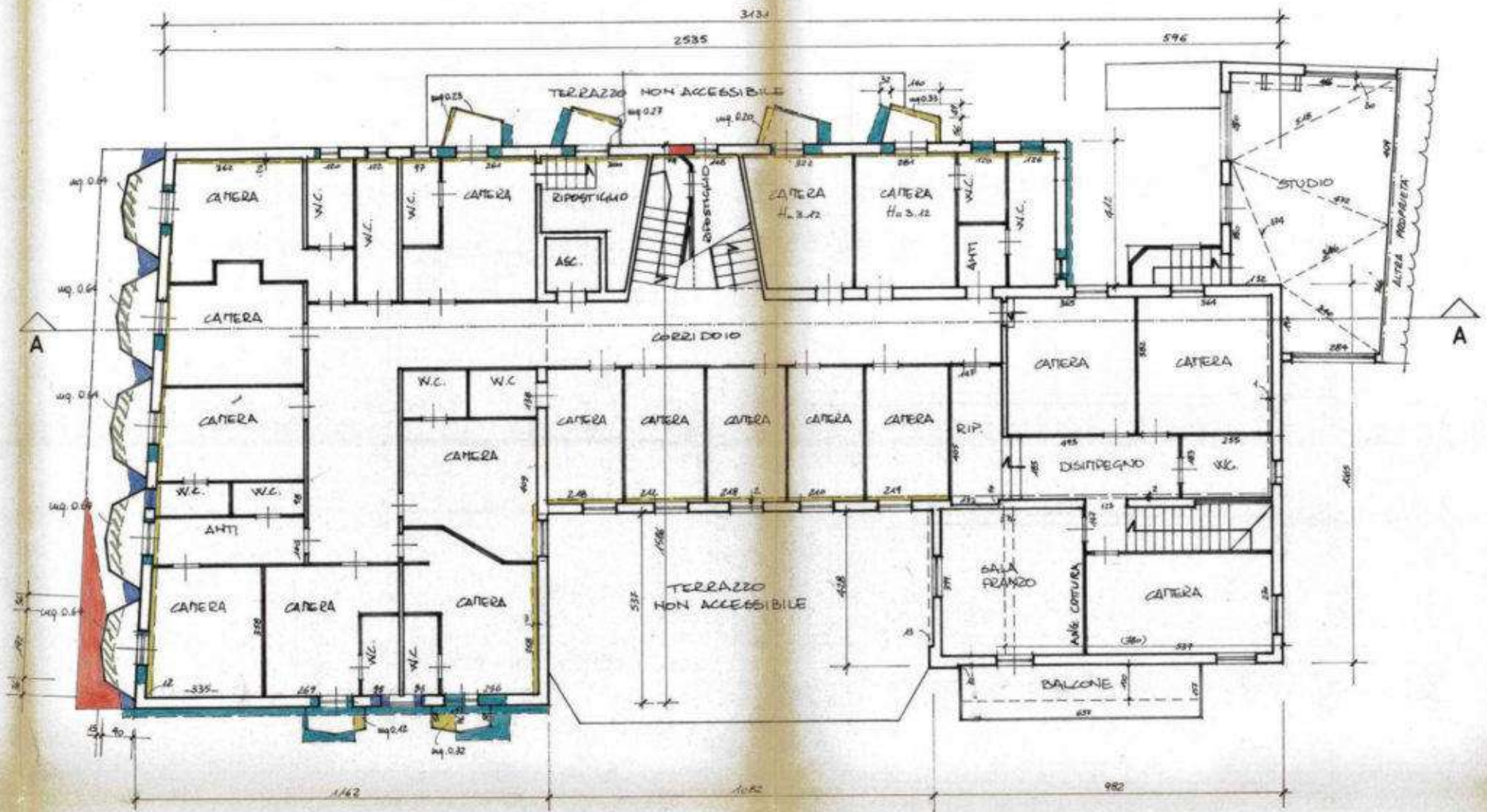

PIANTA PIANO PRIMO

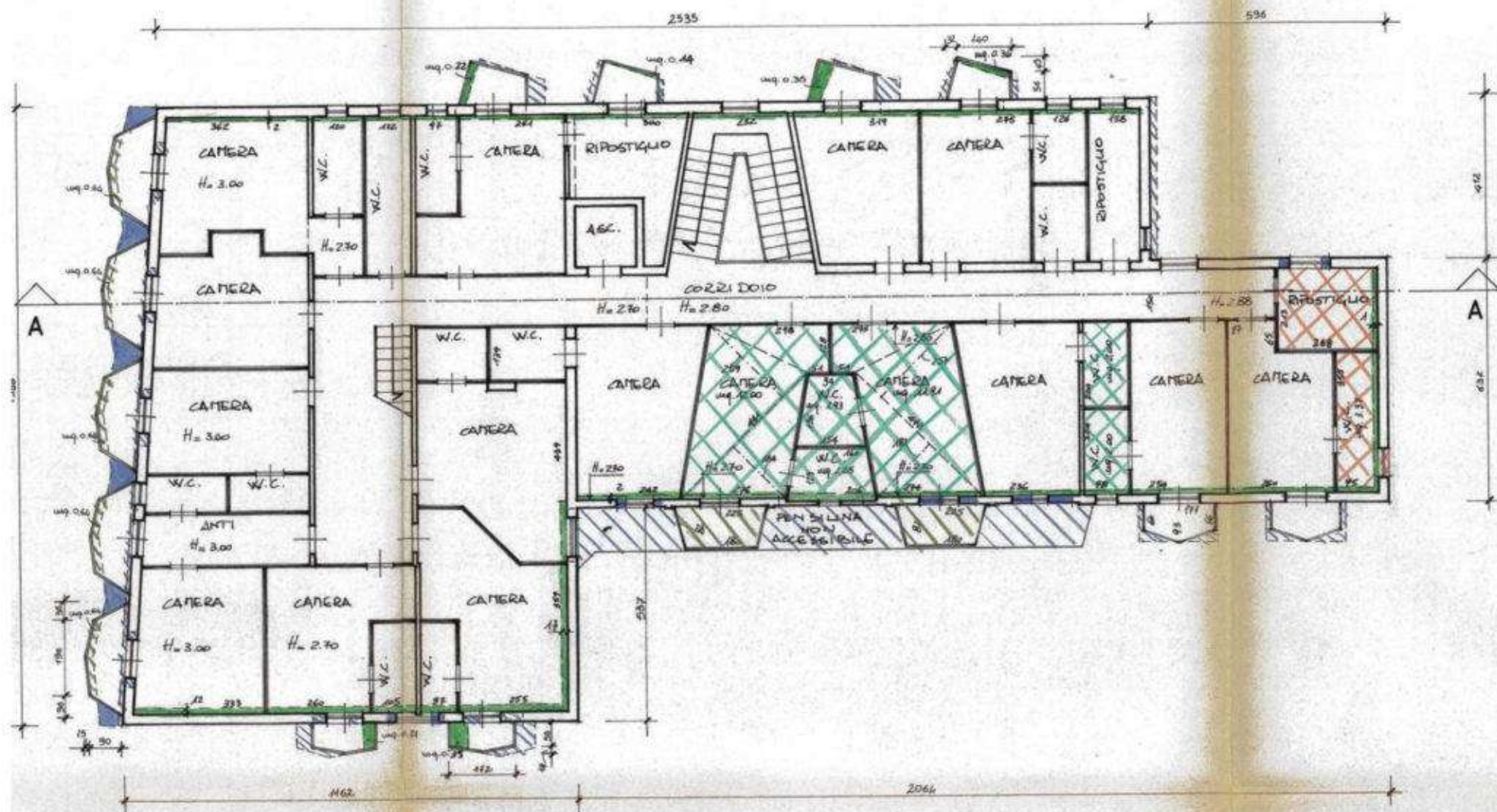

PIANTA PIANO TERZO

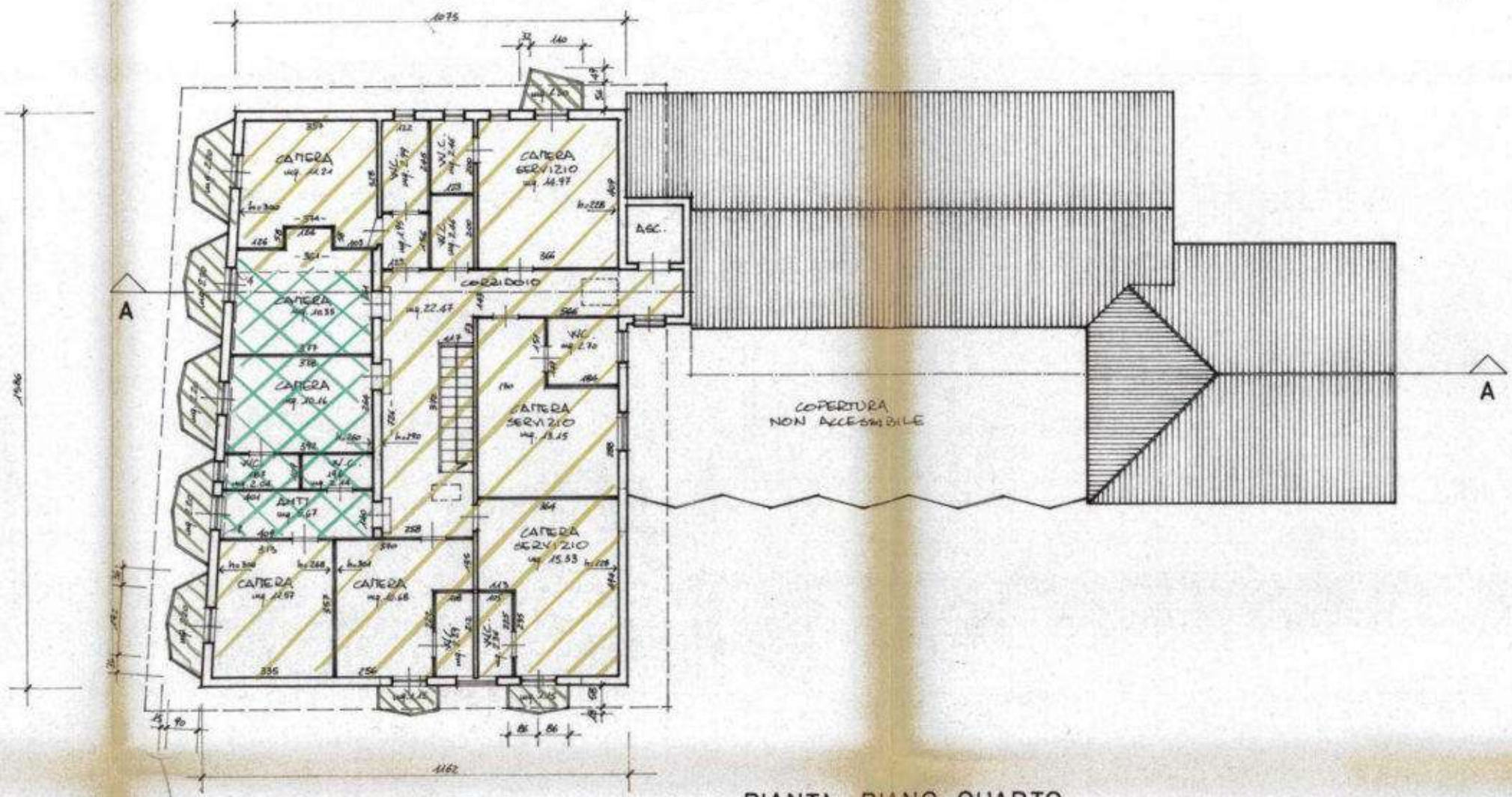

PIANTA PIANO QUARTO

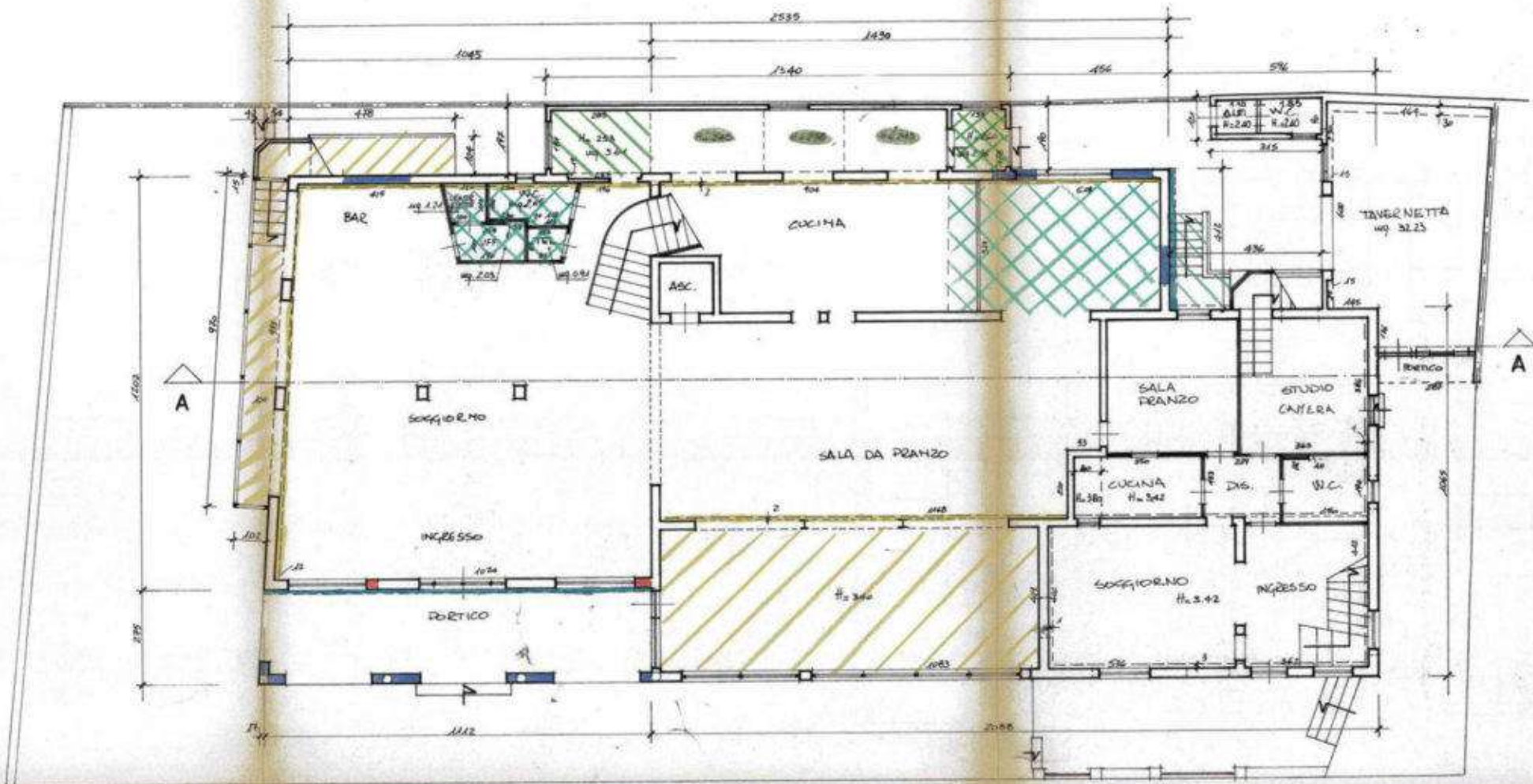

PIANTA PIANO TERRA

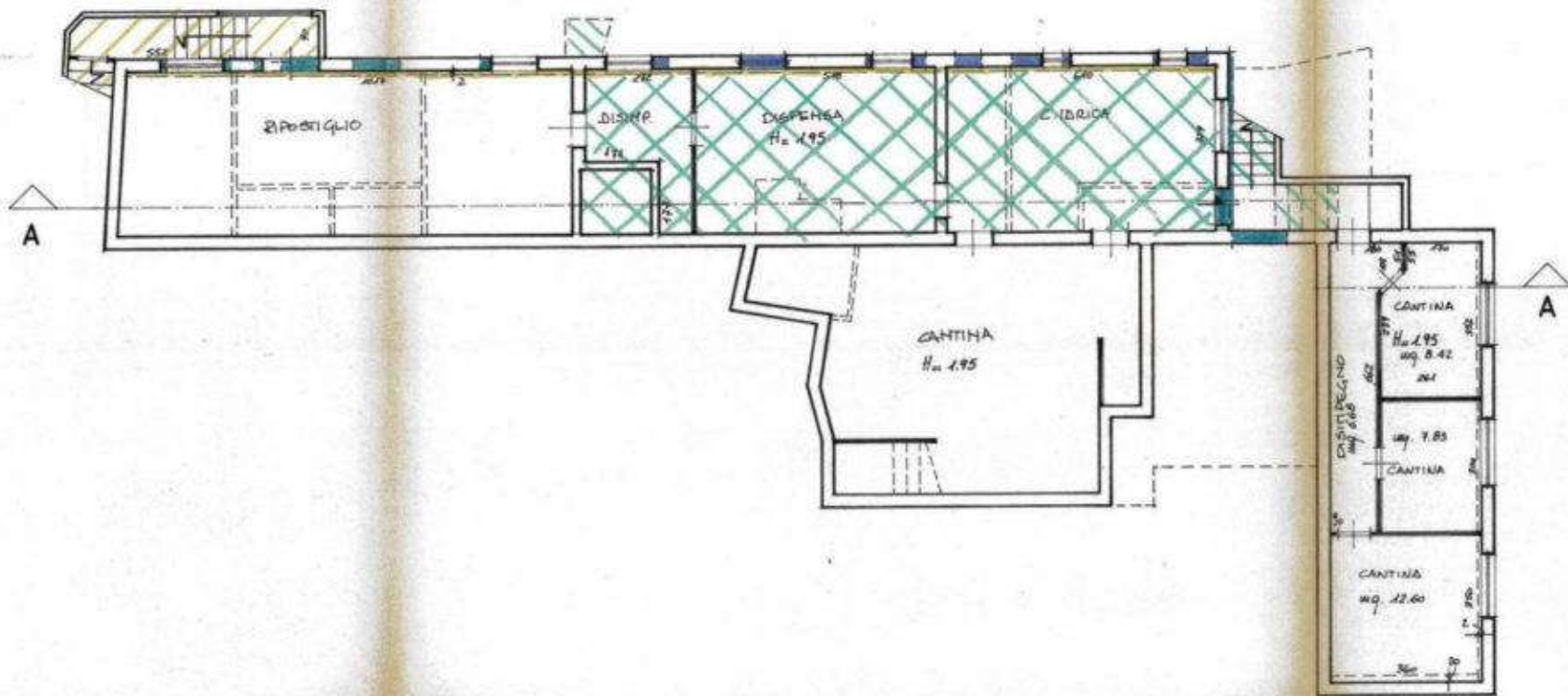

PIANTA PIANO SEMINTERRATO

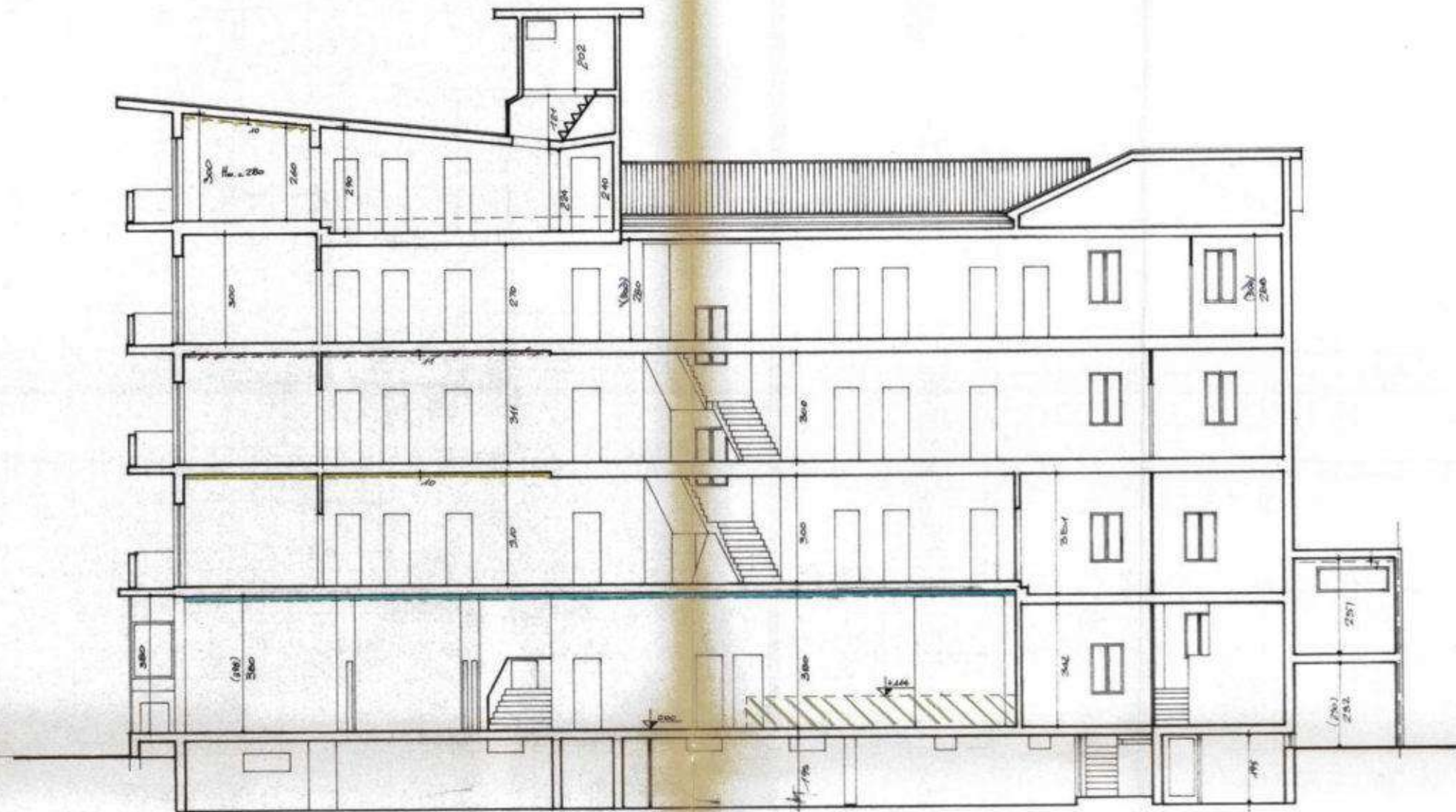

SCHEMA RAPPRESENTATIVO STATO DI FATTO

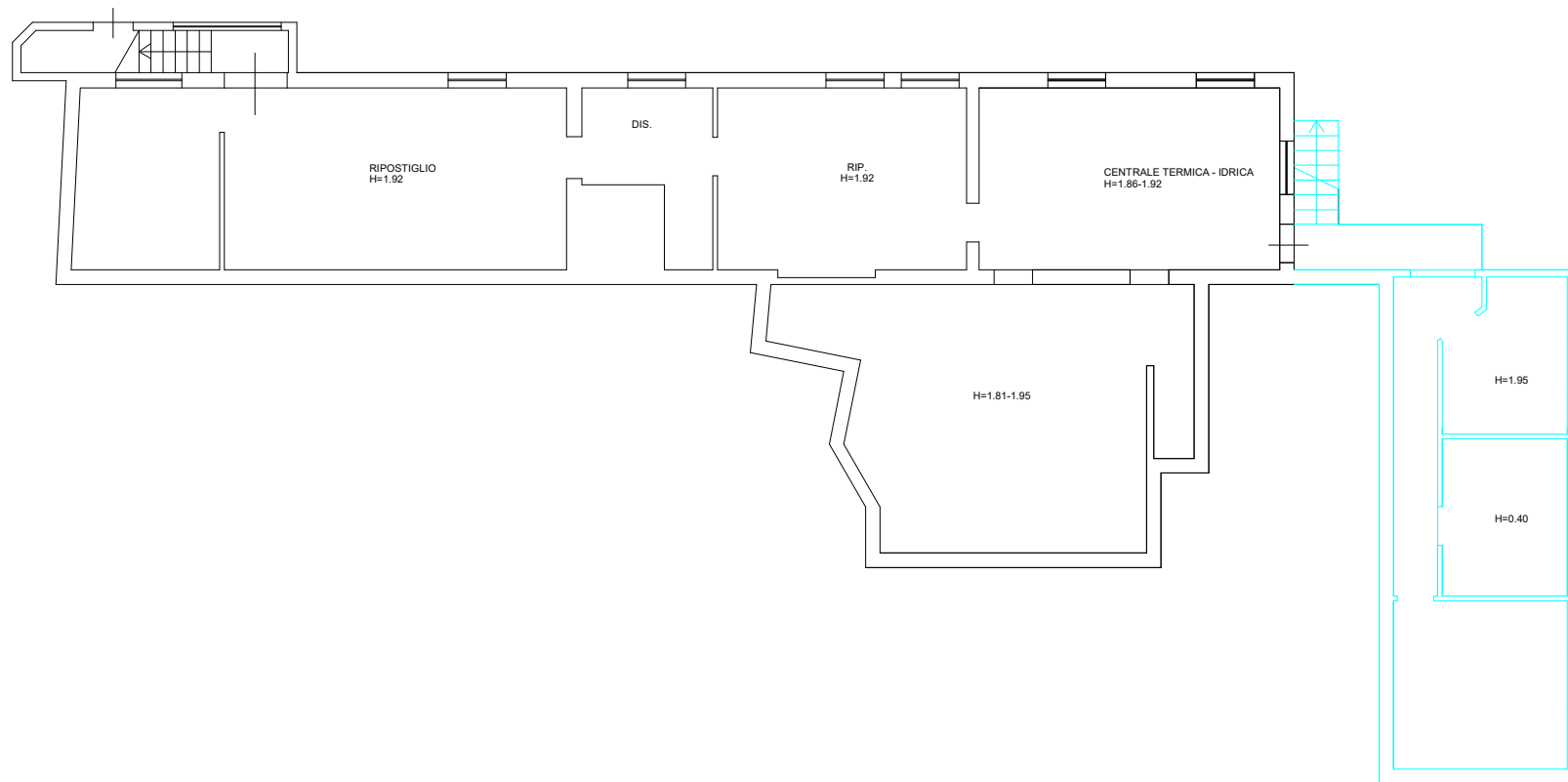

PIANO INTERRATO

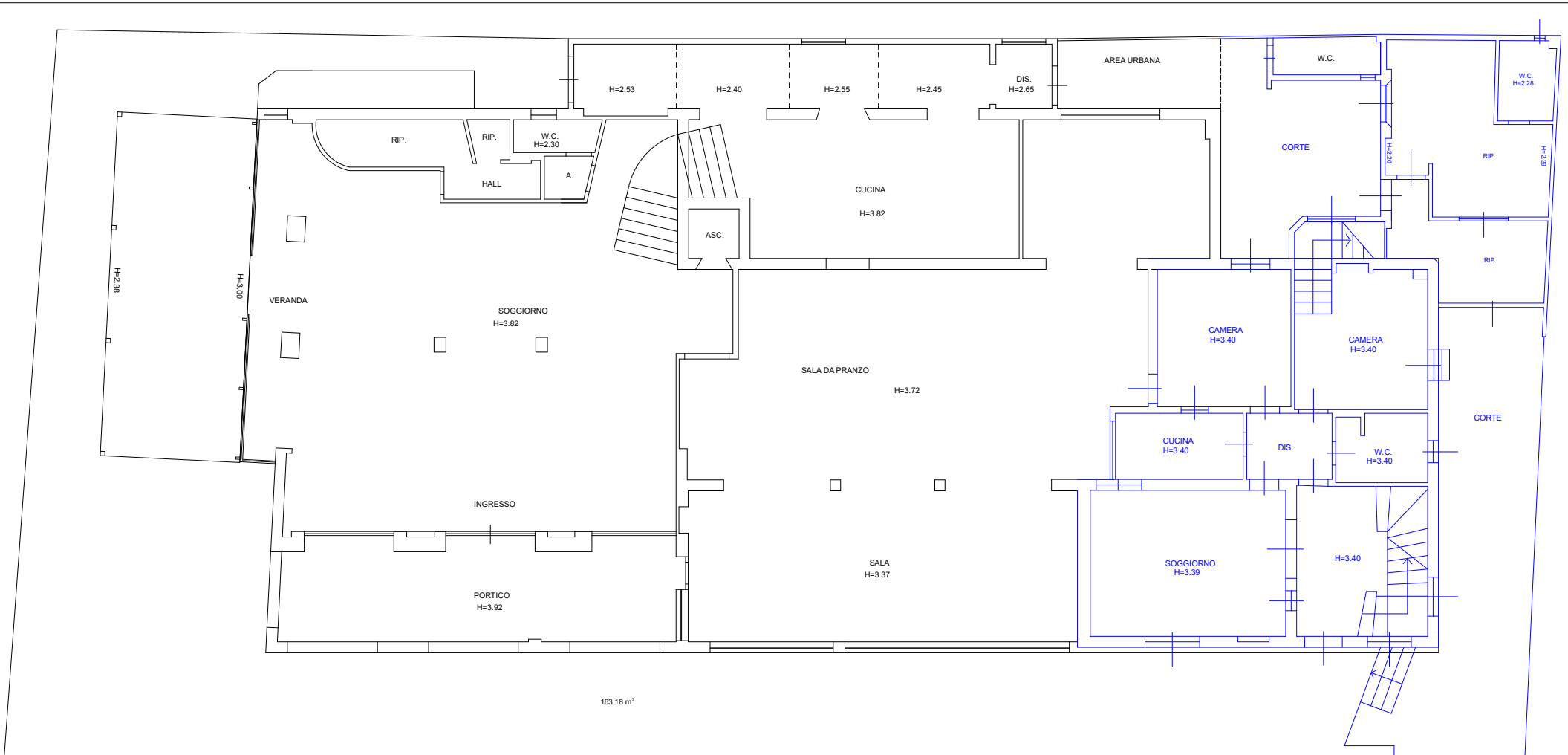

PIANO TERRA



PIANO TERZO

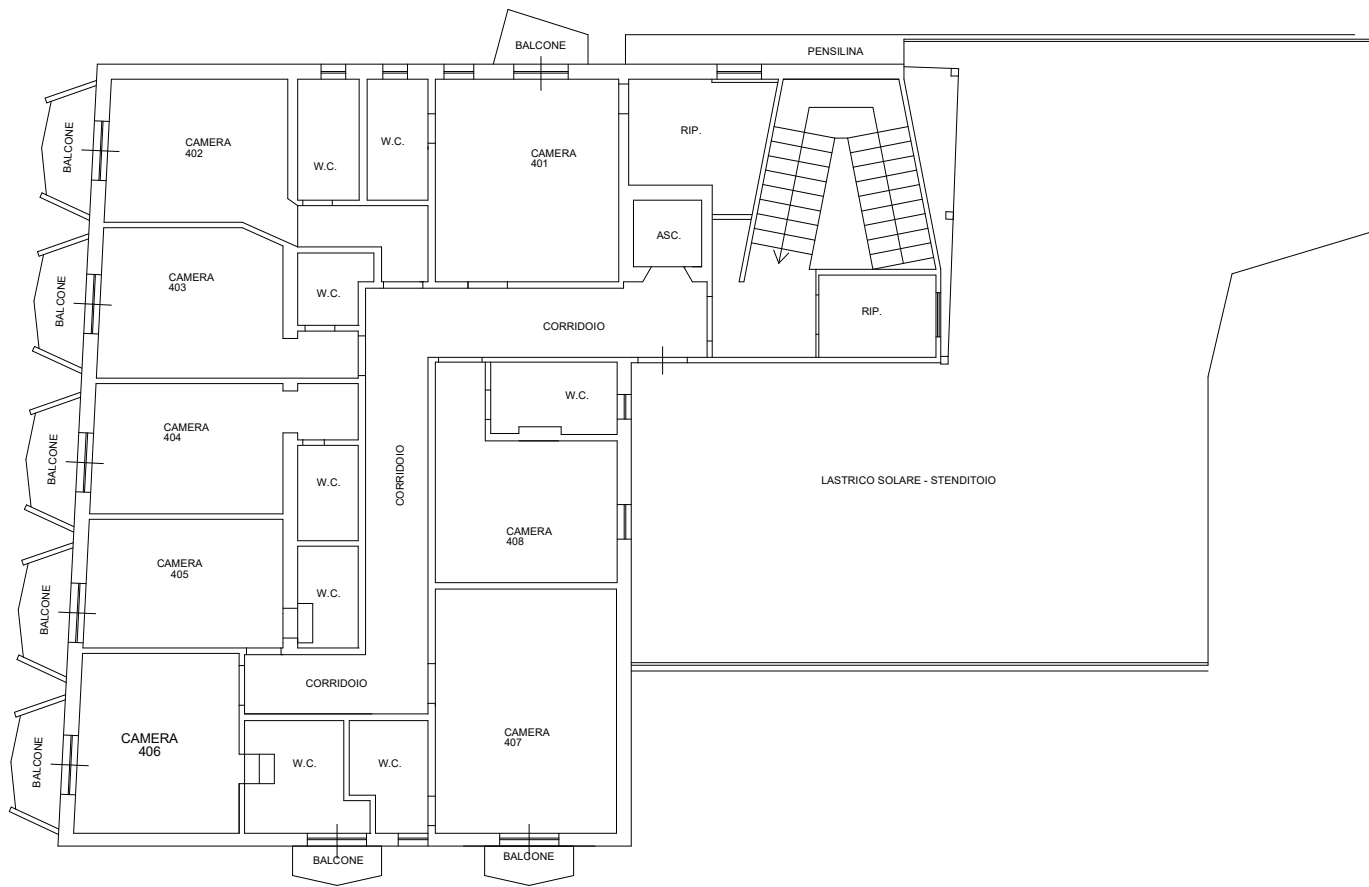

PIANO QUARTO

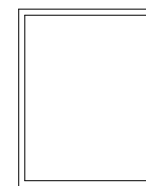

PIANO QUINTO

RUE

REGOLAMENTO
URBANISTICO
EDILIZIO

TAVOLA 1B AMBITI E TRASFORMAZIONI TERRITORIALI

Scala 1:2000

ADOZIONE: Del. C.C. n. 8 del 30/03/2021

APPROVAZIONE: Del. C.C. n. 60 del 04/11/2021



AUC - AMBITI URBANI CONSOLIDATI (L.R. 20 art. A-10)

Sistema insediativo della città turistica



AUC.Tm - Ambiti della fascia a mare (art.2.10)

PSC

PIANO
STRUTTURALE
COMUNALE

TAV.1 - nord AMBITI E TRASFORMAZIONI TERRITORIALI

Scala 1:5000

ADOZIONE: Del. C.C. n. 13 del 28.01.2014

APPROVAZIONE: Del. CC n. 85 del 25/10/2017



AUC - AMBITI URBANI CONSOLIDATI (L.R. 20 art. A-10) - artt. 51-59 PSC

Sistema insediativo della città turistica (art.55 PSC)



AUC.T - Ambiti urbani consolidati della città turistica (art.57)

ALLEGATO B) ... 500 Z

Pl. C

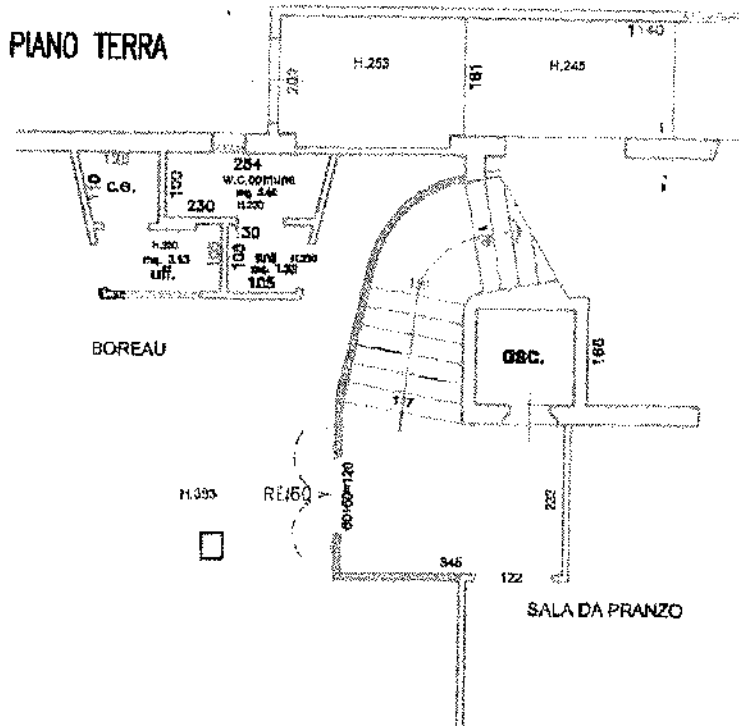
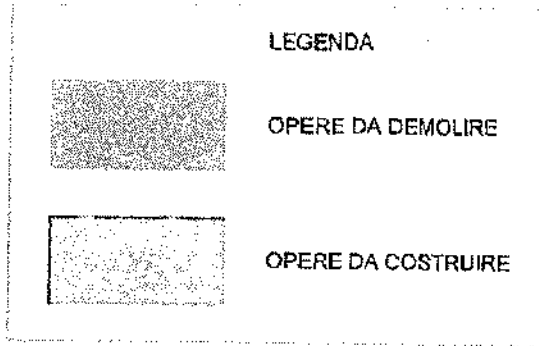

Roberto
Laura Della Motta



il committente
Andrea Berto

il progettista
Dott. Ing. Roberto Della Motta



ELENCO OPERE DA REALIZZARE
PER ACCEDERE ALLA SCIA PARZIALE 2022
FABBRICATO DENOMINATO HOTEL BUSSOLA
SITO IN VIA SPALATO N. 12
47814 - BELLARIA

ingegneria
architettura

tavola 1

PIANTA DEI PIANI TERRA, 1°, 2°, 3°, 4°

data 24/01/2020

dif. IH BUSSOLA11 VVF 20201
INSIEME

scala 1 : 100

Ing. Roberto Della Motta
Arch. Laura Della Motta
Arch. Sergio Della Motta
Via Caduti per la Libertà n. 9
47814 Bellaria
tel. 541-349866 / fax 541-349742
e-mail: ing@studiodellamotta.it
p.IVA C0487820407

studio della motta

AUTOCAD LT 2014 Serial No: 378-33628810

PIANO TERZO

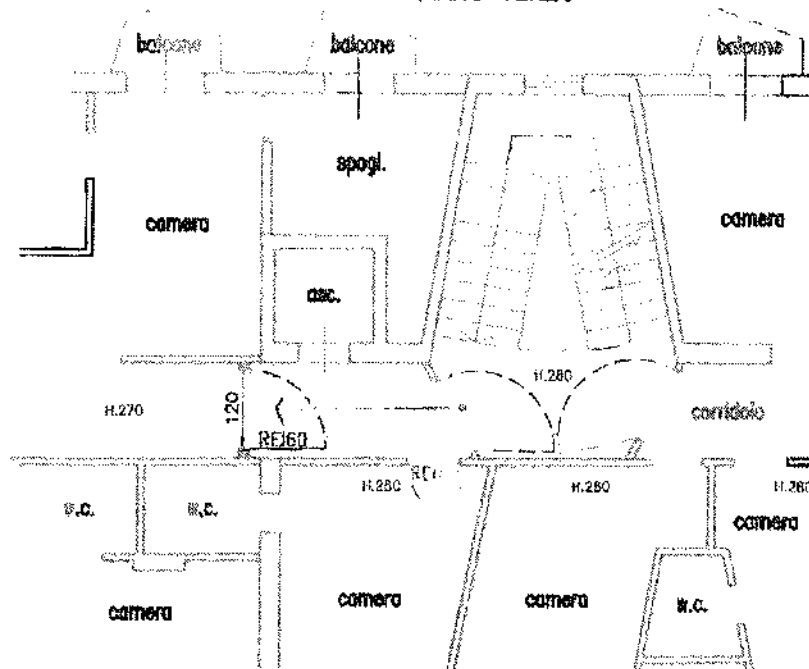

PIANO SECONDO

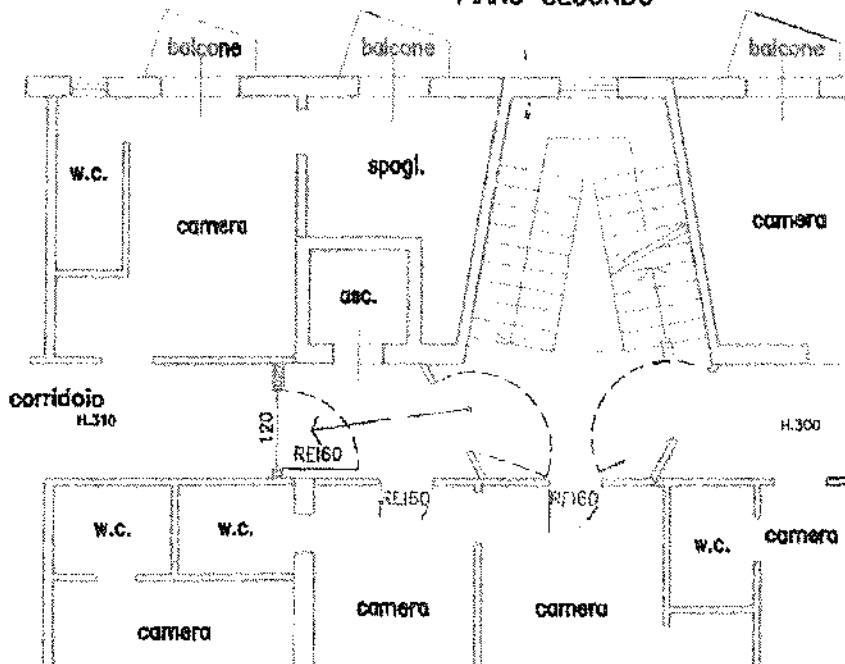

*Opinione
1. 2. 3. 4. 5. 6. 7. 8. 9. 10. 11. 12. 13. 14. 15. 16. 17. 18. 19. 20. 21. 22. 23. 24. 25. 26. 27. 28. 29. 30. 31. 32. 33. 34. 35. 36. 37. 38. 39. 40. 41. 42. 43. 44. 45. 46. 47. 48. 49. 50. 51. 52. 53. 54. 55. 56. 57. 58. 59. 60. 61. 62. 63. 64. 65. 66. 67. 68. 69. 70. 71. 72. 73. 74. 75. 76. 77. 78. 79. 80. 81. 82. 83. 84. 85. 86. 87. 88. 89. 90. 91. 92. 93. 94. 95. 96. 97. 98. 99. 100.*

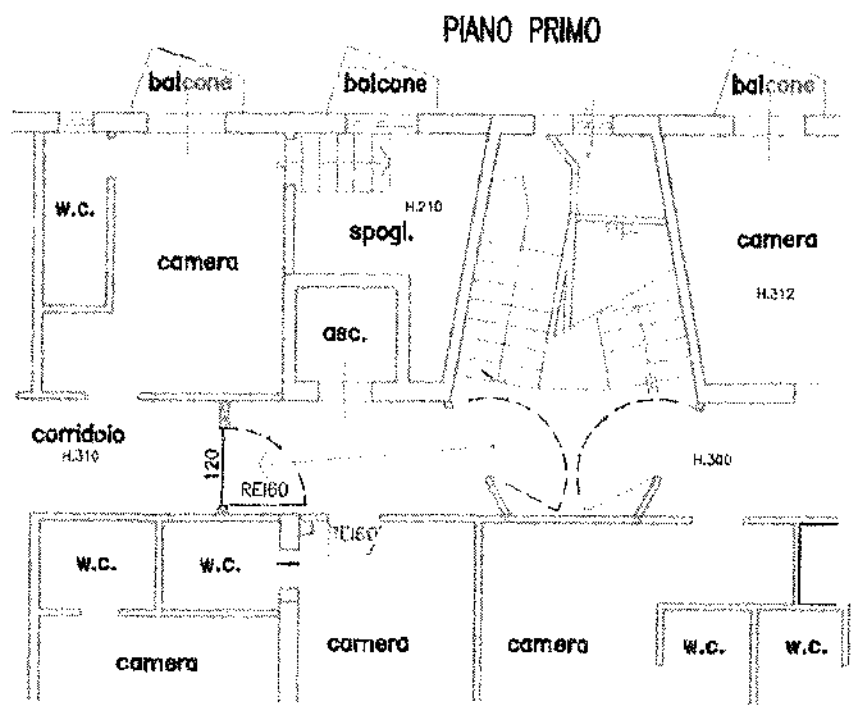
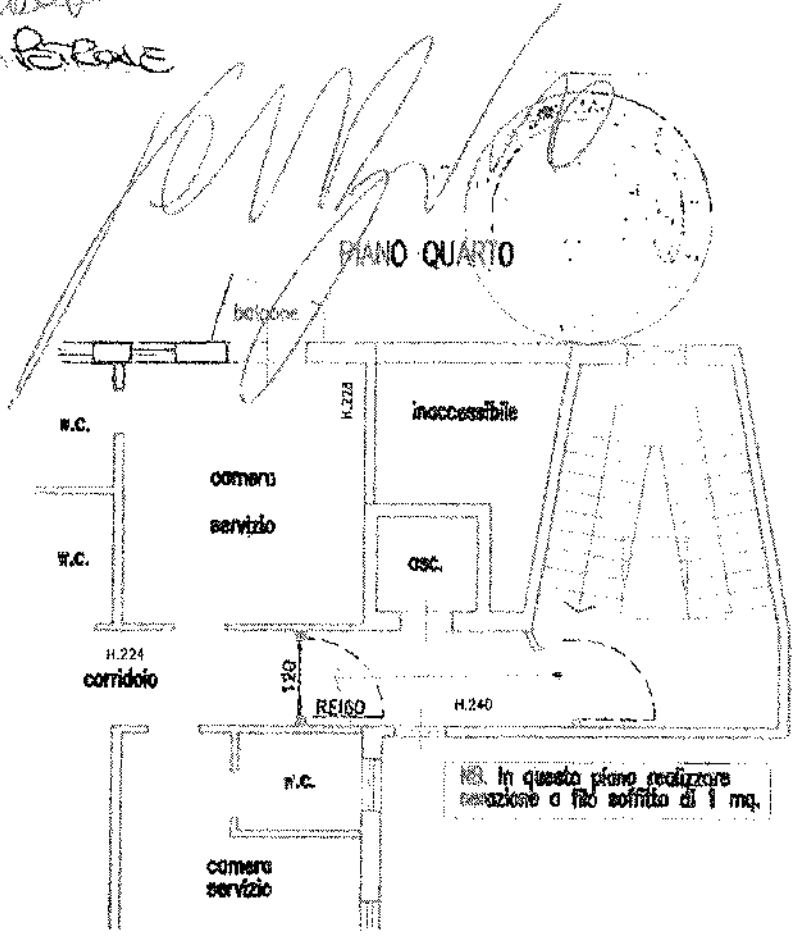

PIANO SEMINTERRATO

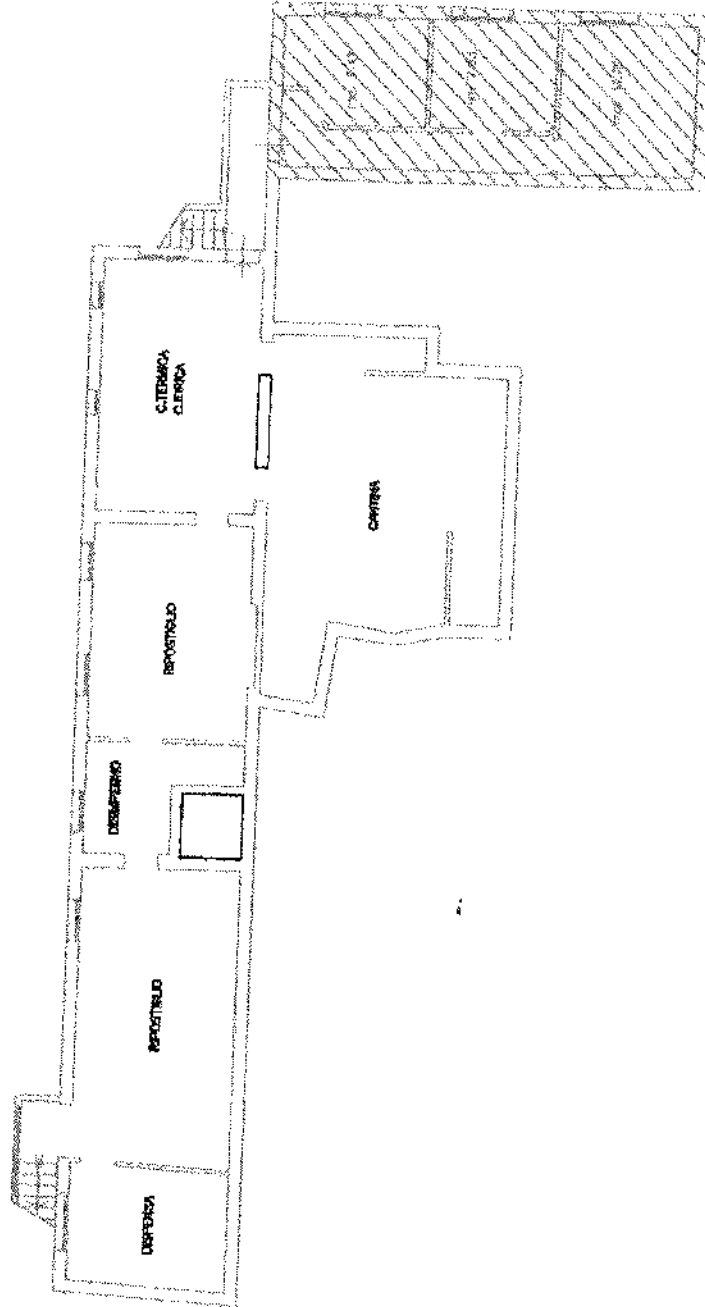

Amato
Zabone

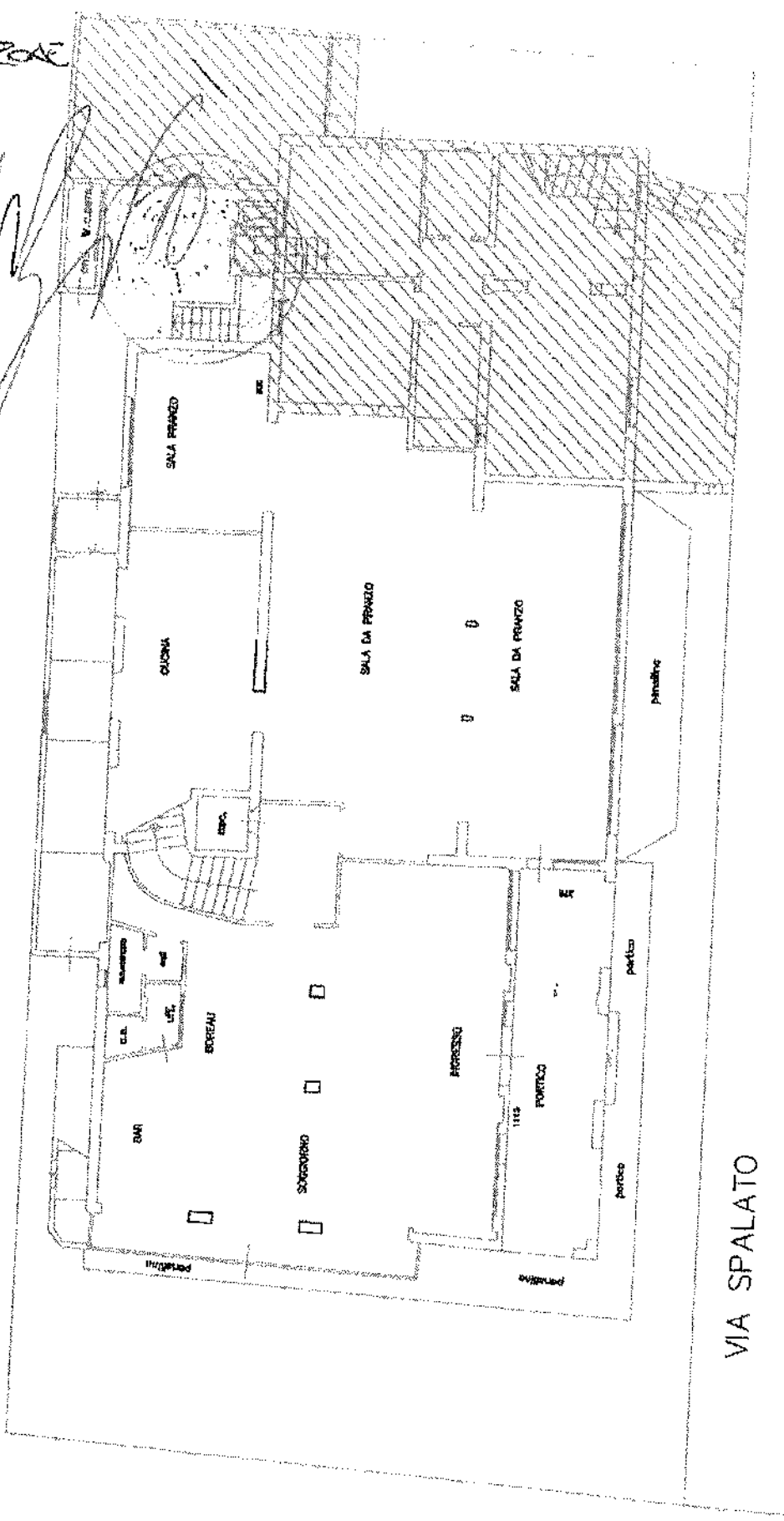

VIA SPALATO

PIANO TERRA

PIANO PRIMO

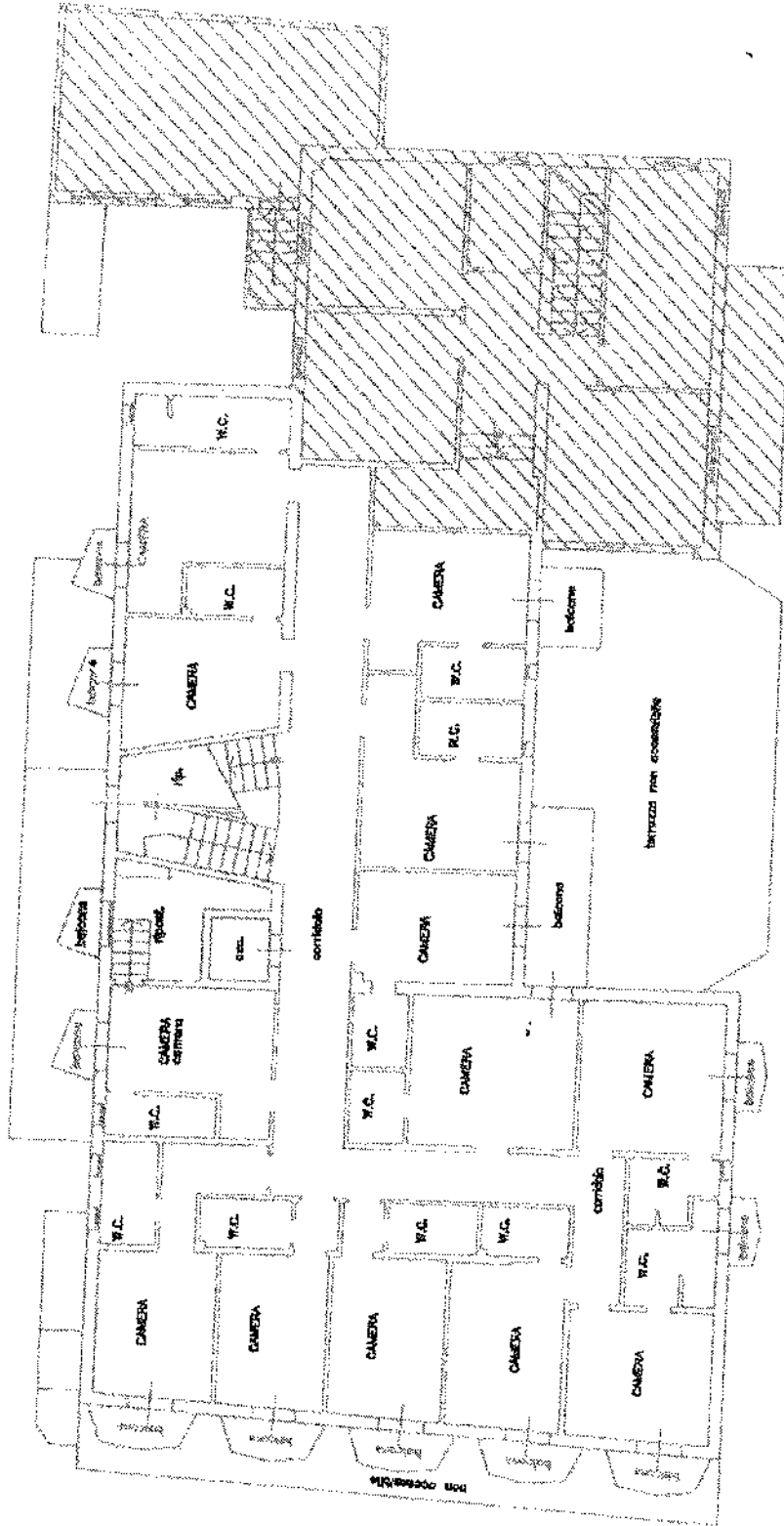

André
Rosa P. P. P.

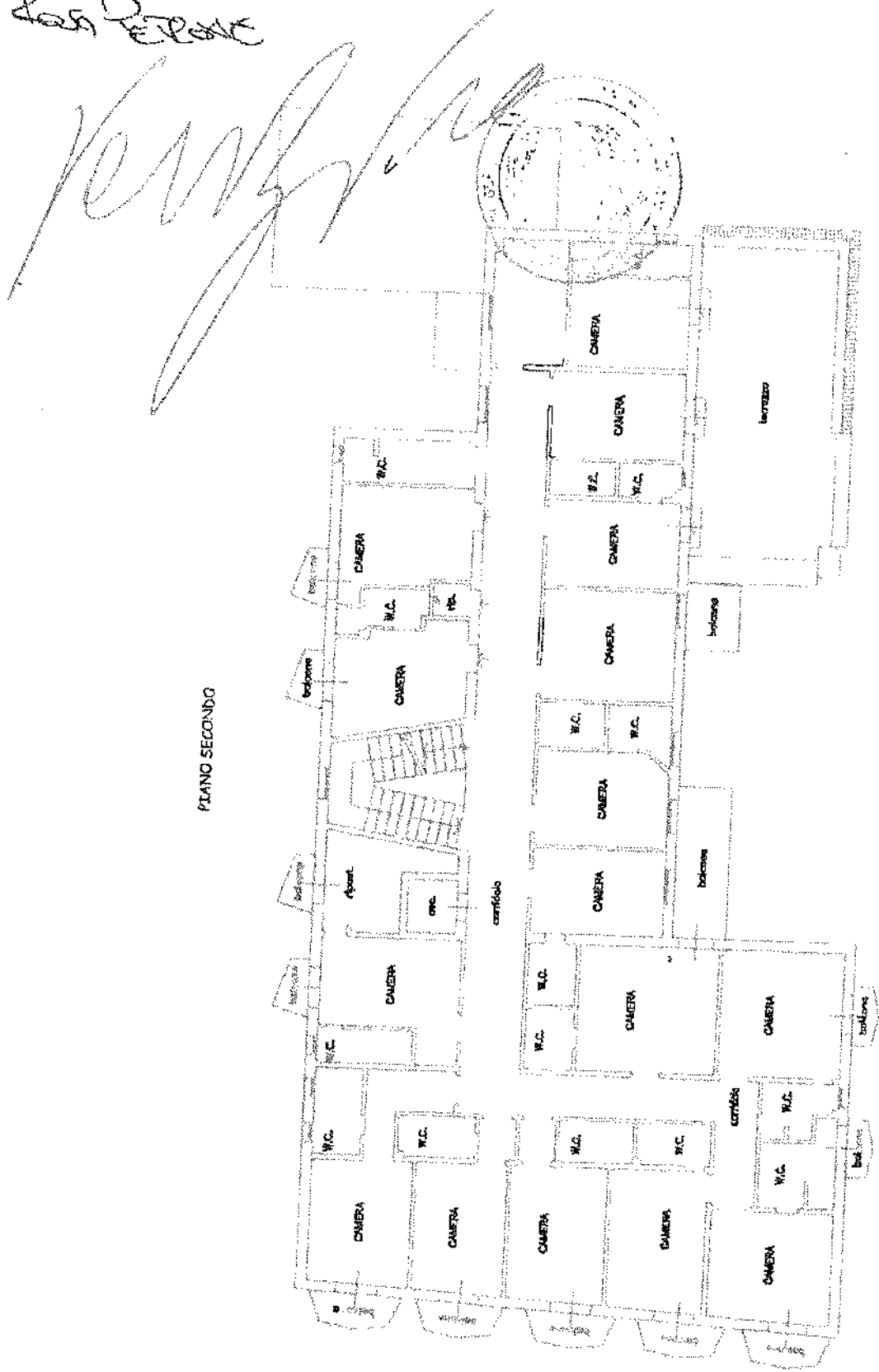

PIANO SECONDO

Handwritten signature and name:
Paulo Roberto

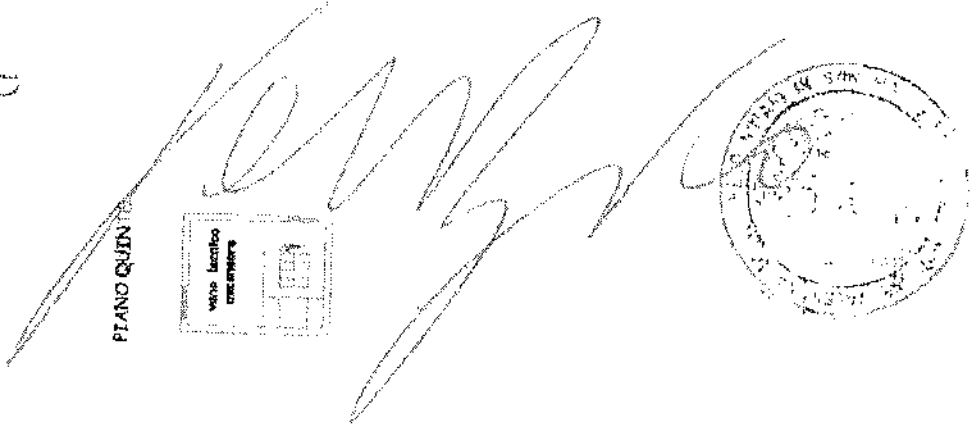

PIANO QUIN



PIANO QUARTO

