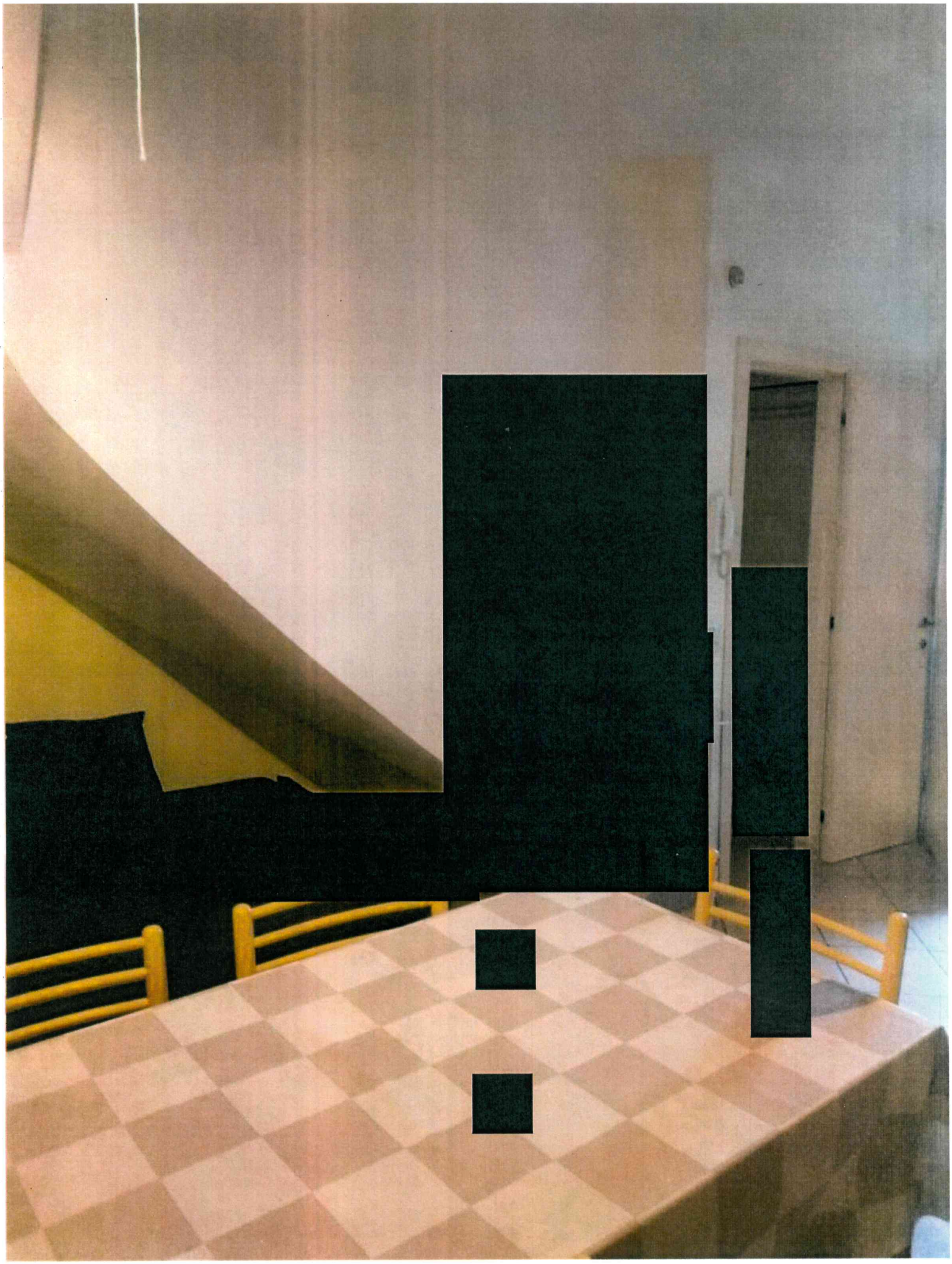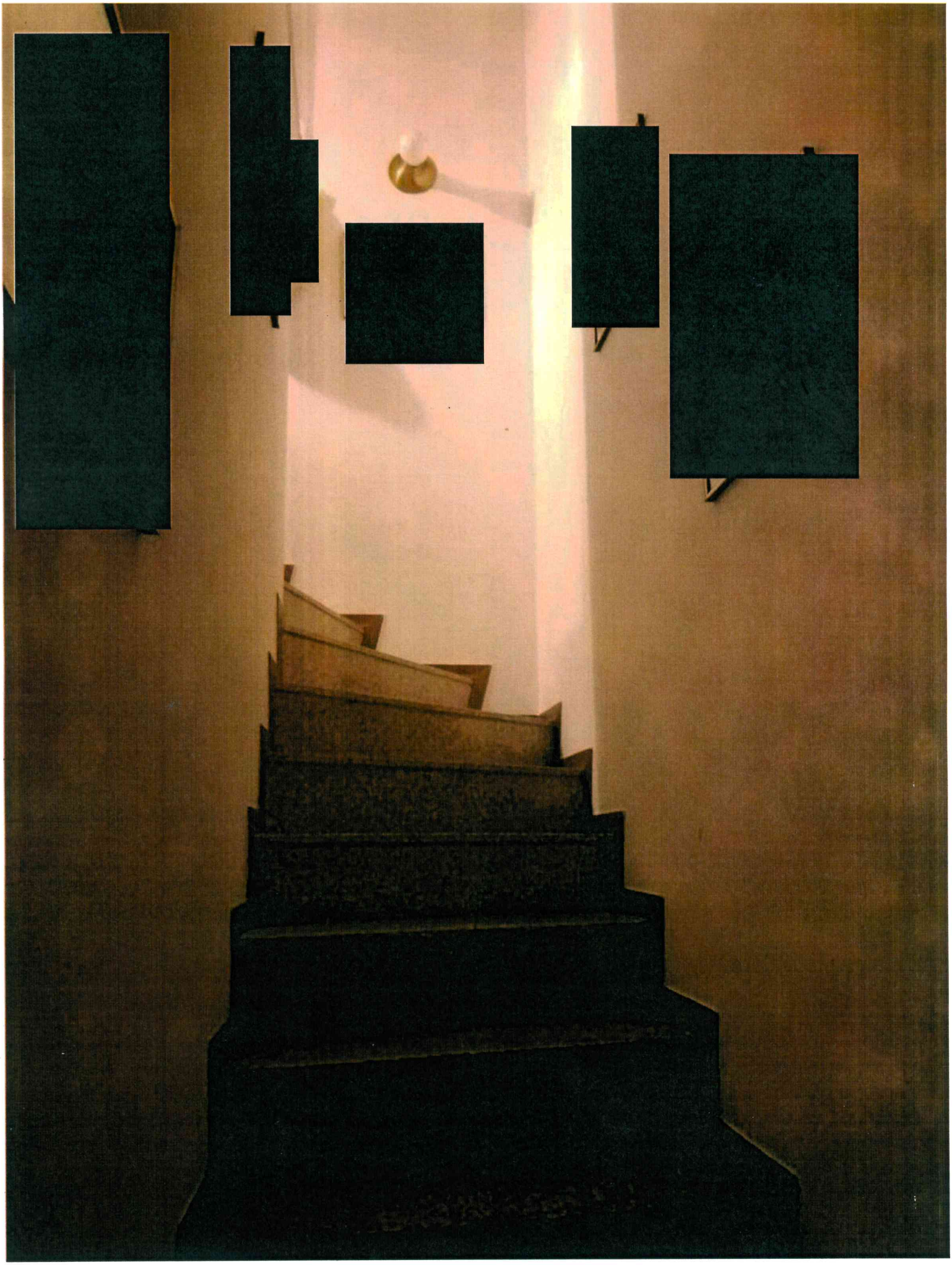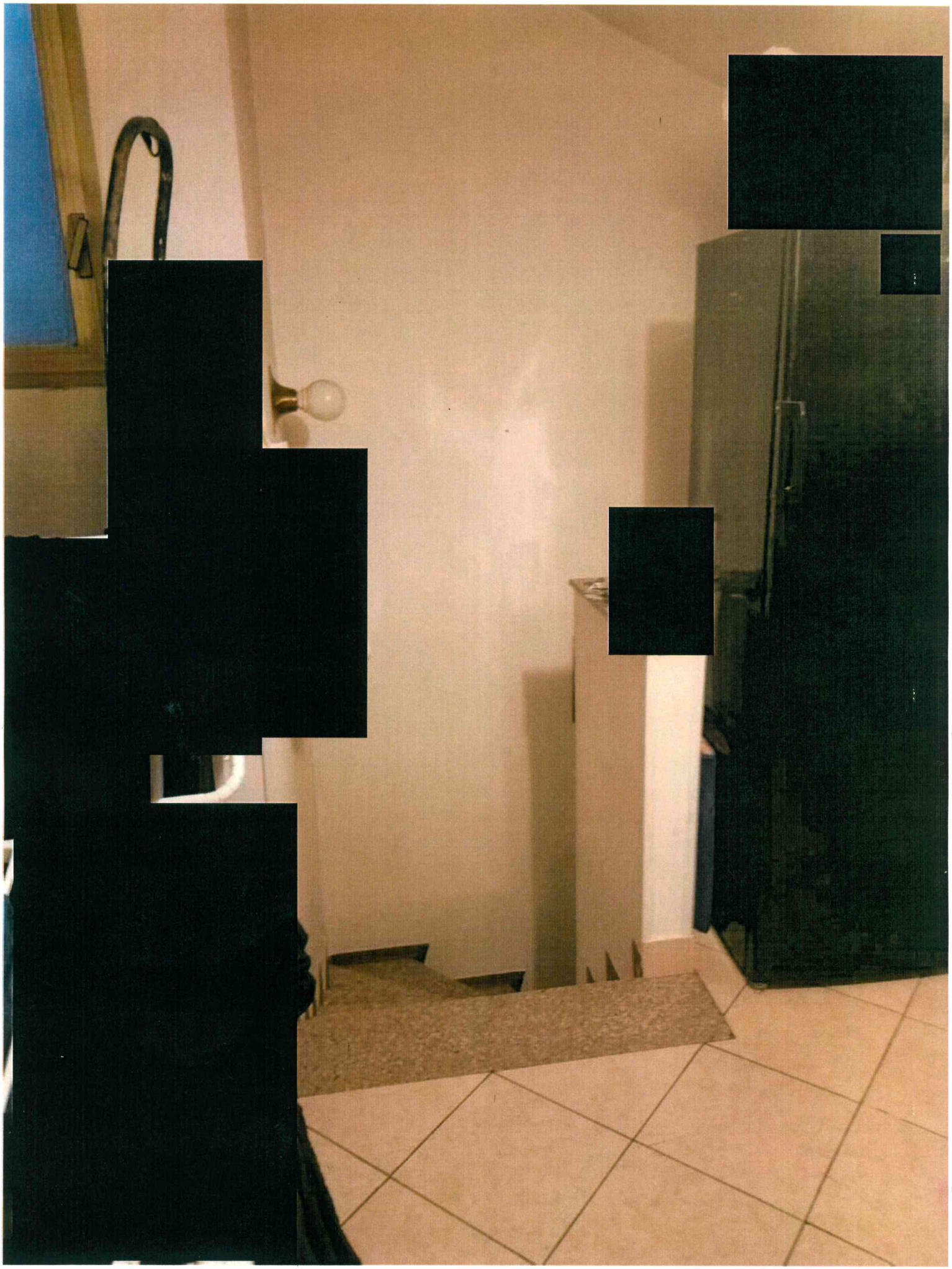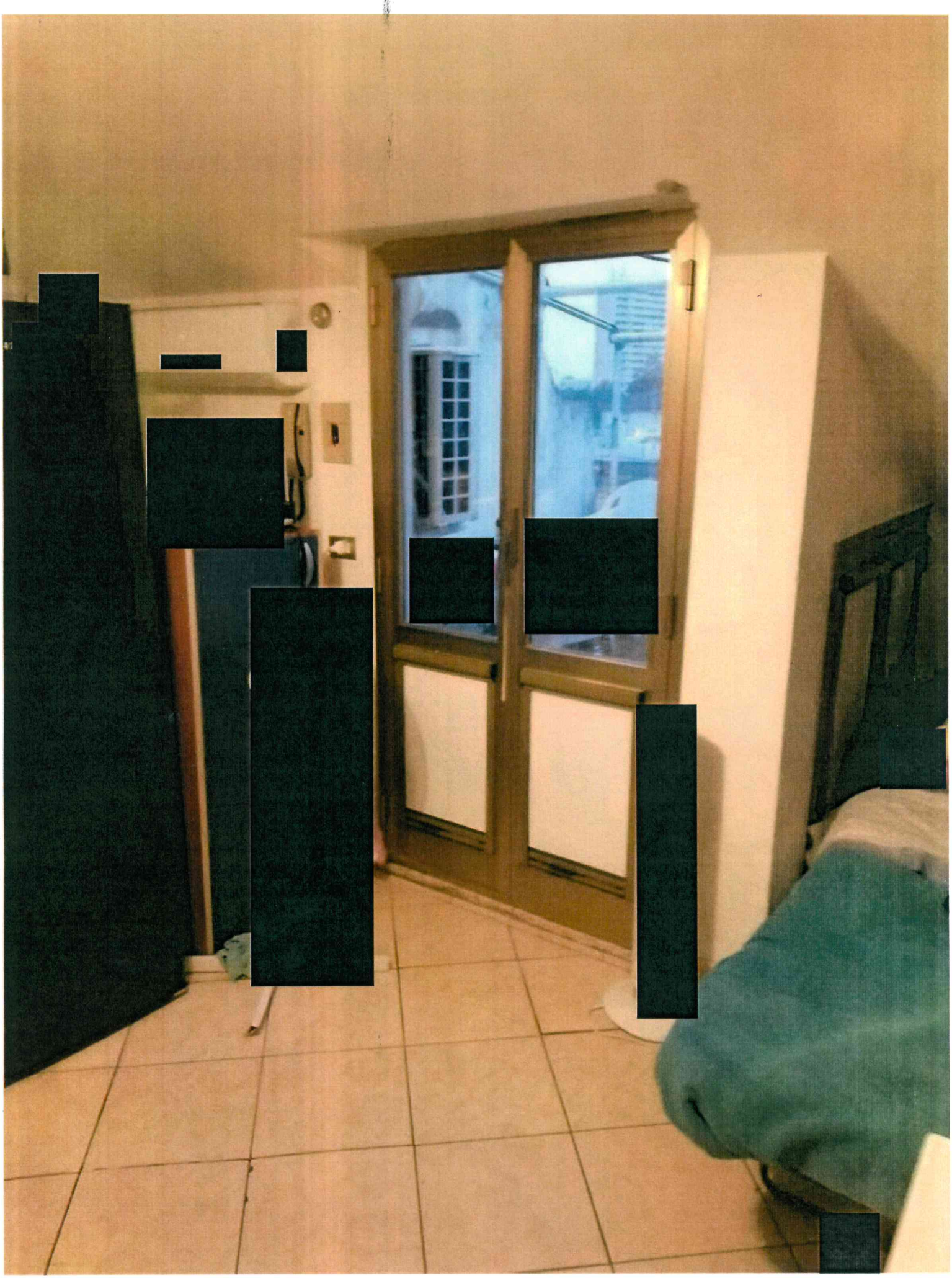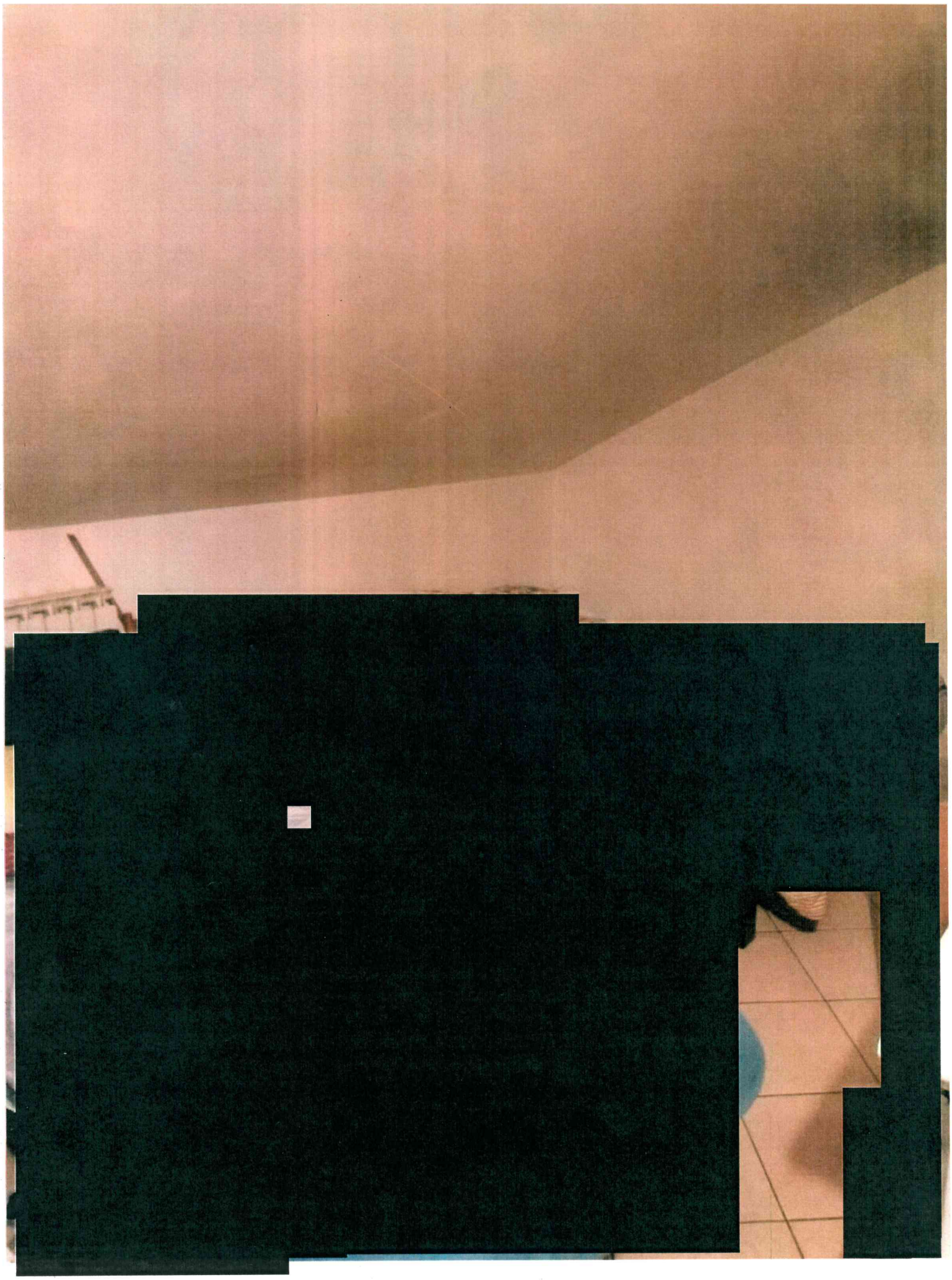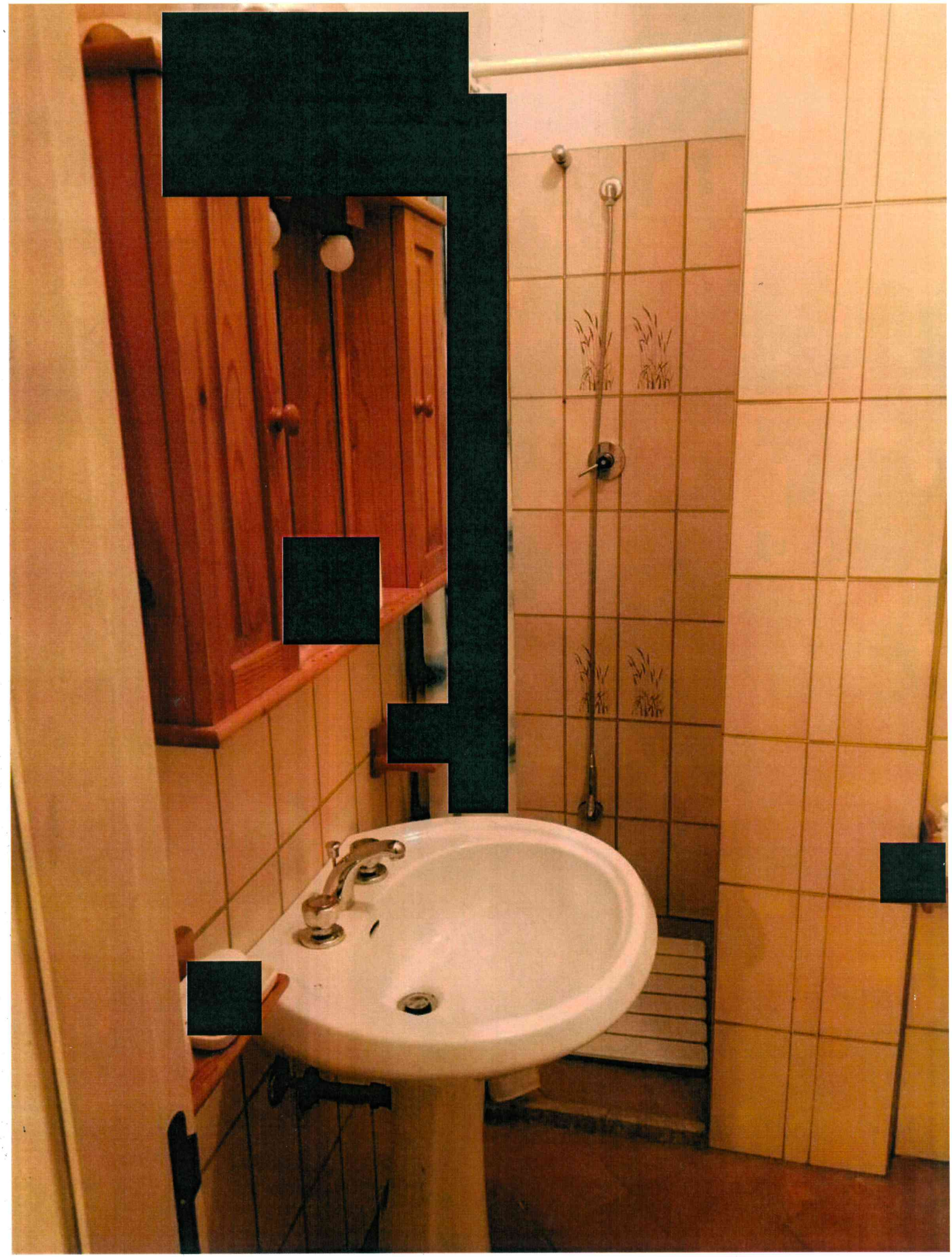48
C
47
C