

6. Planimetria rilevata dal CTU

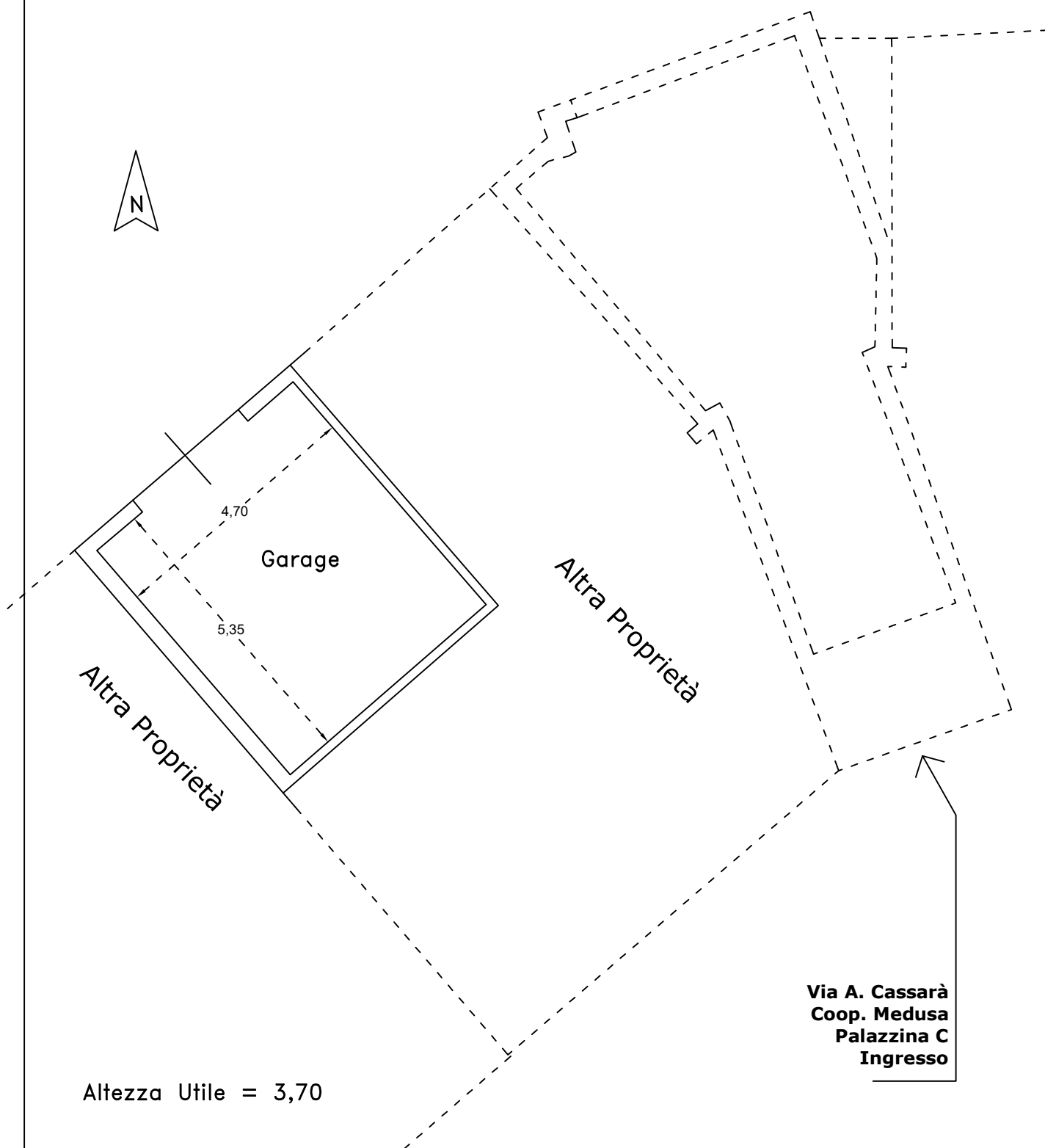

Altezza Utile = 3,70

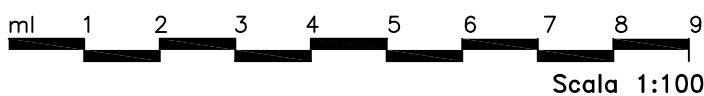

CTU Ing. Eugenio Agnello
Iscritto n. 1100 Albo Ing. AG
agnelloe@gmail.com
cell: 338 2378603

cod.	DATA	SCALA	TITOLO
2423	Mag.'25	1:100	

Pianta GARAGE

Catasto: f. 21 p. 677 s. 39

Via A. Cassarà, Coop. Medusa, Palaz. C, 2°P. 92014 Porto Empedocle (AG)

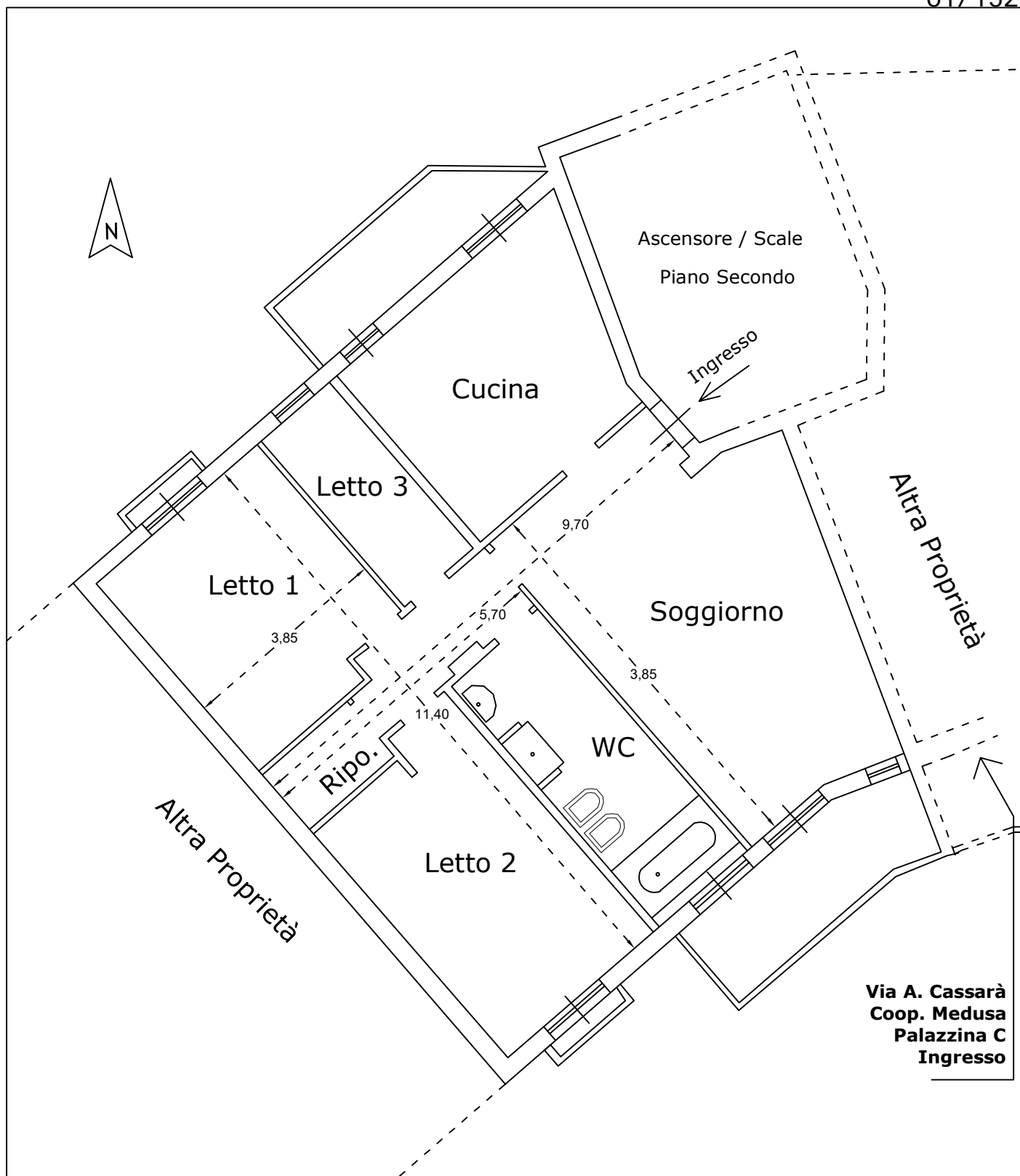

Piano Secondo Altezza Utile = 2,70
Appartamento

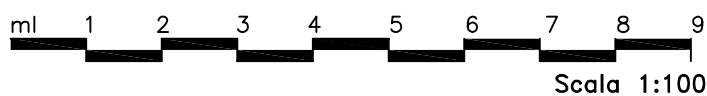

CTU Ing. Eugenio Agnello
Iscritto n. 1100 Albo Ing. AG
agnelloe@gmail.com
cell: 338 2378603

cod. 2423 DATA Mag.'25 SCALA 1:100

OTTOLE

Pianta Appartamento 2°P

Catasto: f. 21 p. 677 s. 47

Via A. Cassarà, Coop. Medusa, Palaz. C, 2°P. 92014 Porto Empedocle (AG)

7. Sovrapposizione Planimetrie

APPARTAMENTO

Stato di Fatto al 2024

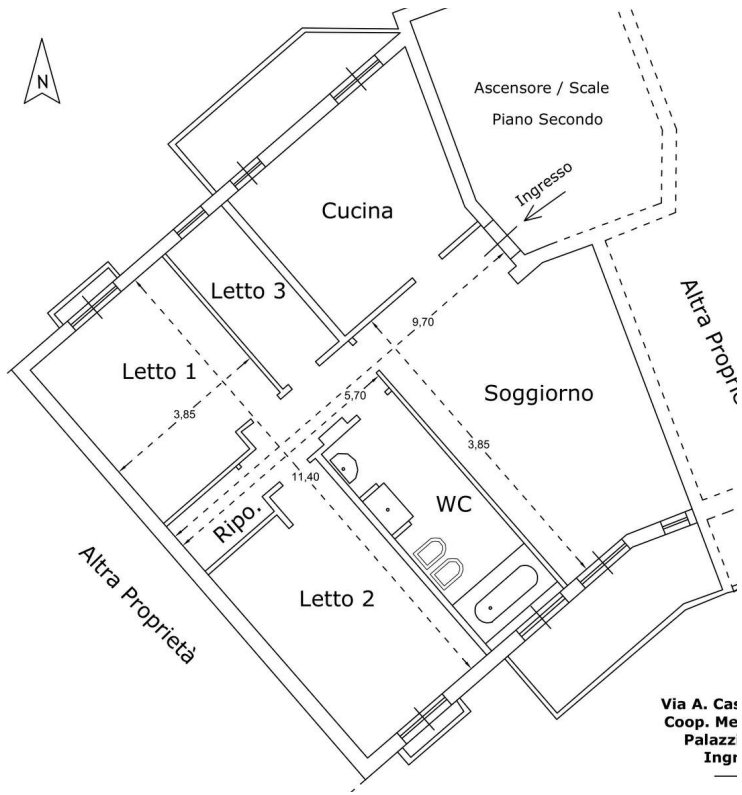

Conc. Var.nte Edilizia, 2010

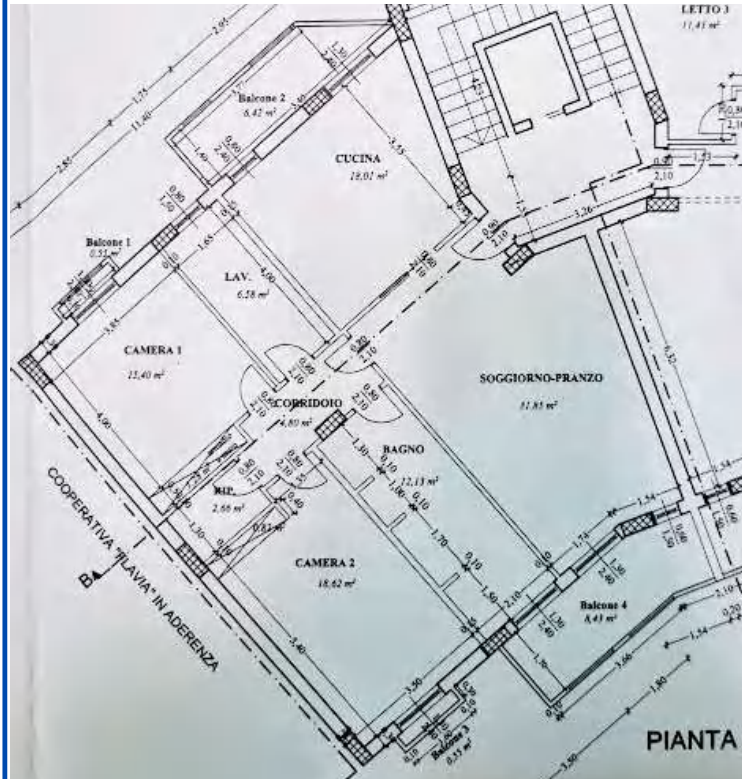

Planim. Catastale, 2010

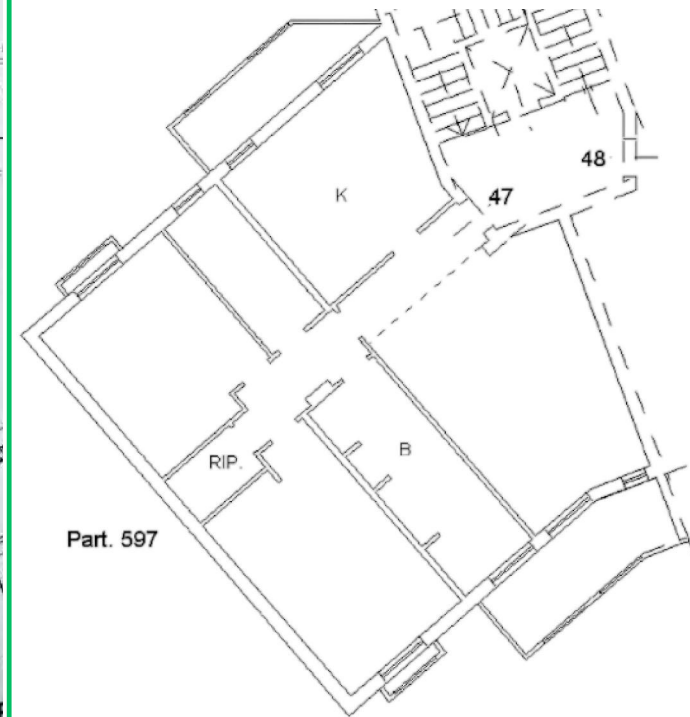

GARAGE

Stato di Fatto al 2025

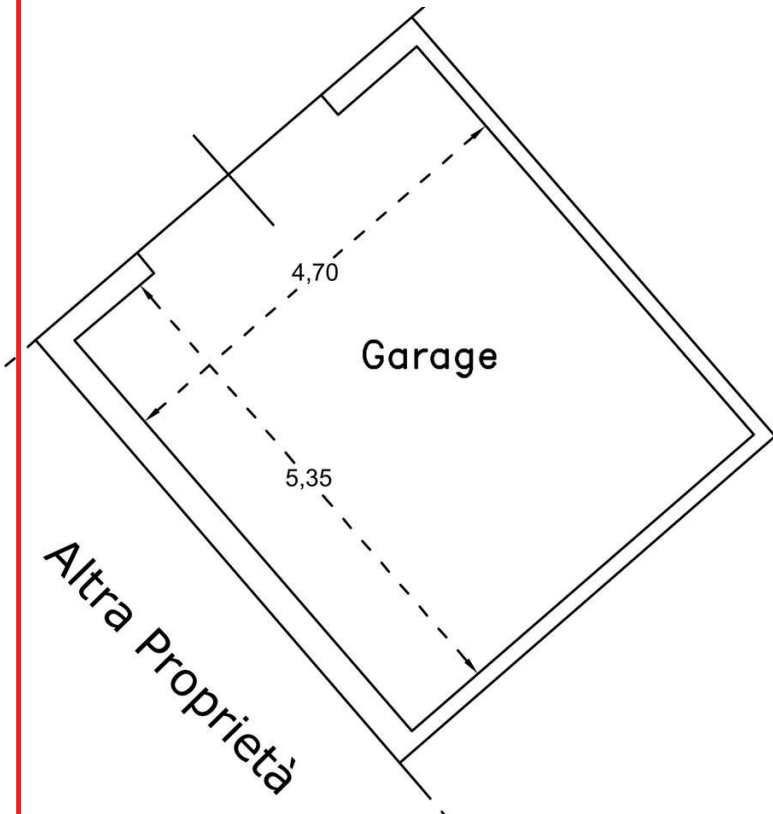

Conc. Var.nte Edilizia, 2010

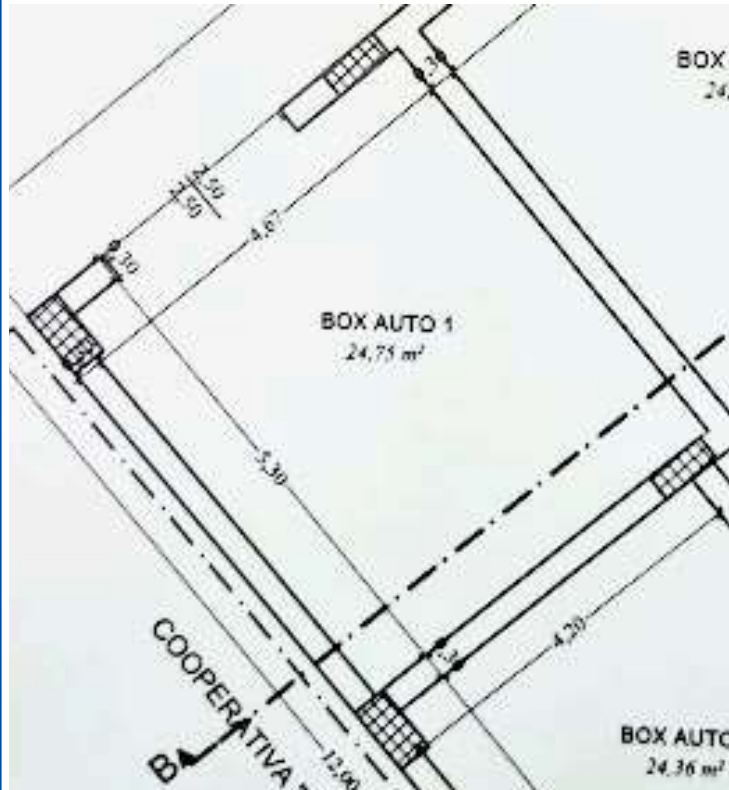

Planim. Catastale, 2010

