

**Agenzia del Territorio
CATASTO FABBRICATI
Ufficio Provinciale di
Modena**

Dichiarazione protocollo n. MO0167921del 13/12/2012

Planimetria di u.i.u. in Comune di San Possidonio

Via Giacomo Matteotti

civ.

Identificativi Catastali:

Sezione:

Foglio: 17

Particella: 117

Subalterno: 3

Compilata da:

[Redacted]

Iscritto all'albo:
Geometri

Prov. Treviso

N. 03081

Scheda n. 1

Scala 1:200

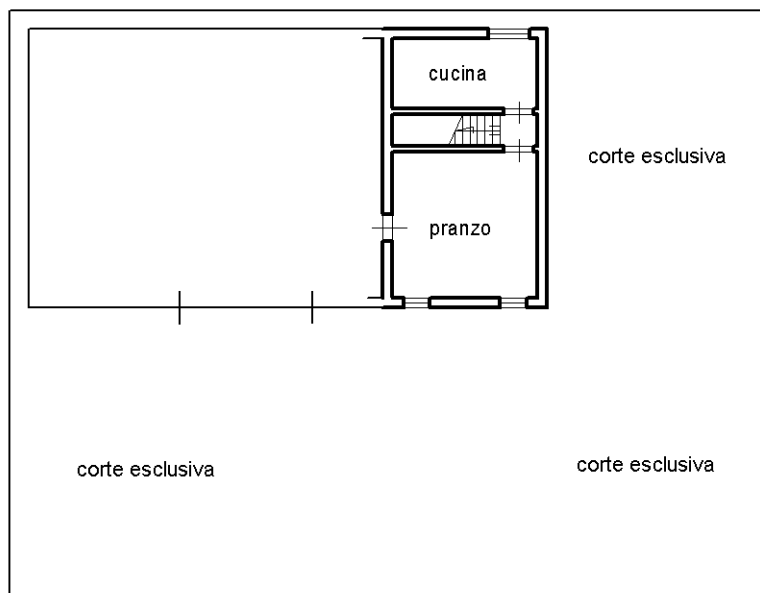

PIANO TERRA H= 2,30

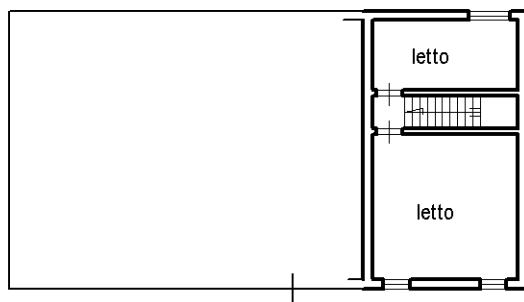

PIANO PRIMO H= 2,30

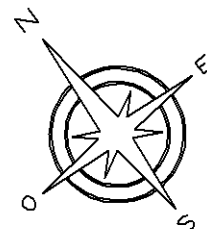

Ultima planimetria in atti





31-Jan-2025 11:6:2
Protocollo pratica T136981/2025

Scala originale: 1:2000
Dimensione cornice: 776.000 x 552.000 m.

Comune: (MO) SAN POSSIDONIO
Foglio: 17

Firmato Da: FERRARI ROBERTO Emesso Da: ARUBAPEC S.P.A. NG CA 3 Serial#: 5b6dcd7258b6361cc10b0ff500c809e2



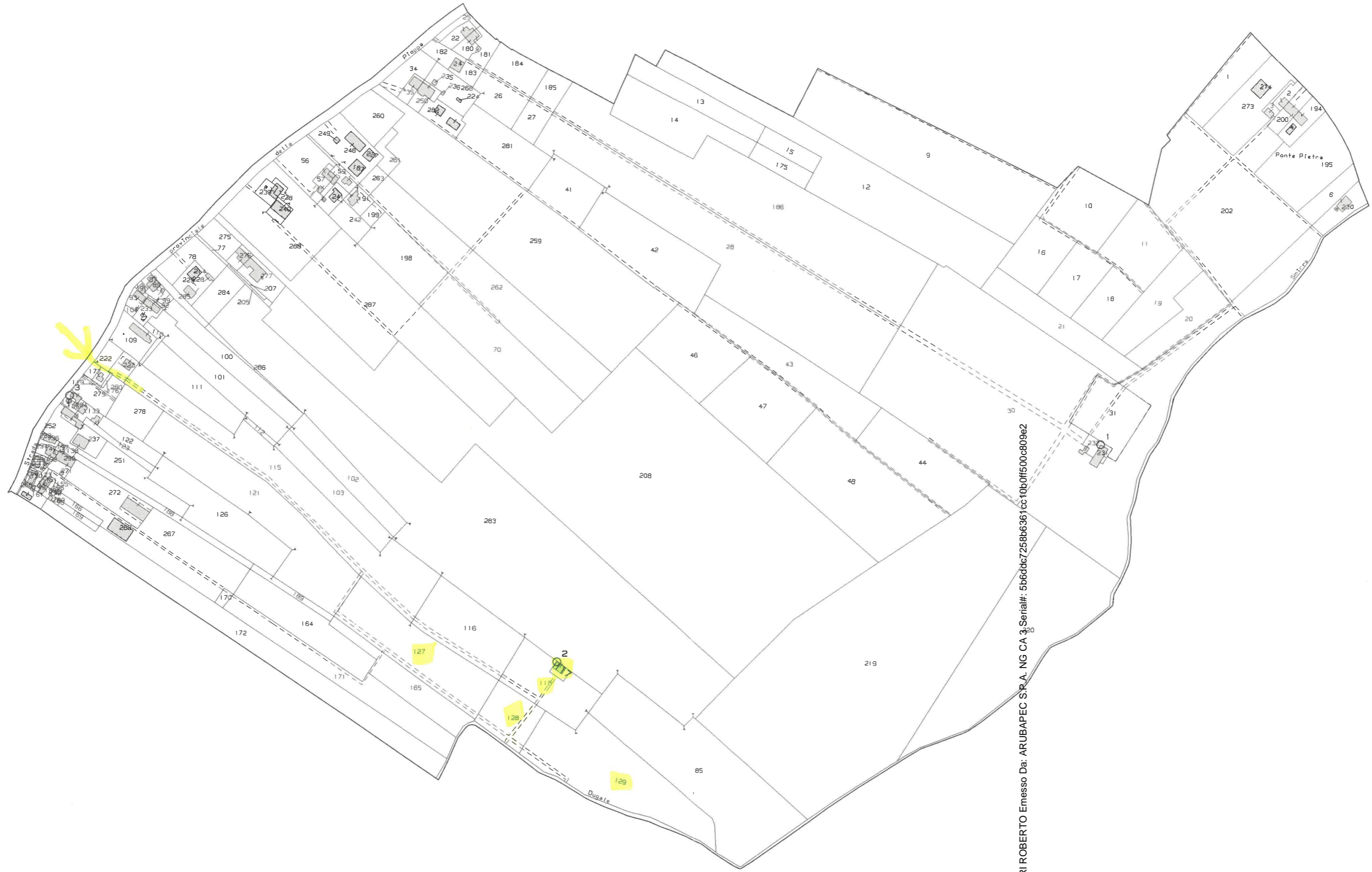

N=4969800

E=1656000

39

Firmato Da: FERRARI ROBERTO Emesso Da: ARUBAPEC S.P.A. NG CA 3_Serial#: 5b6d6c7258b6361cc10b0ff500c809e2



1 Particella: 117

Comune: (MO) SAN POSSIDONIO
Foglio: 17

Scala originale: 1:2000
Dimensione cornice: 1940.000 x 1380.000 m.

31-Jan-2025 12:23:53
Protocollo pratica T203040/2025

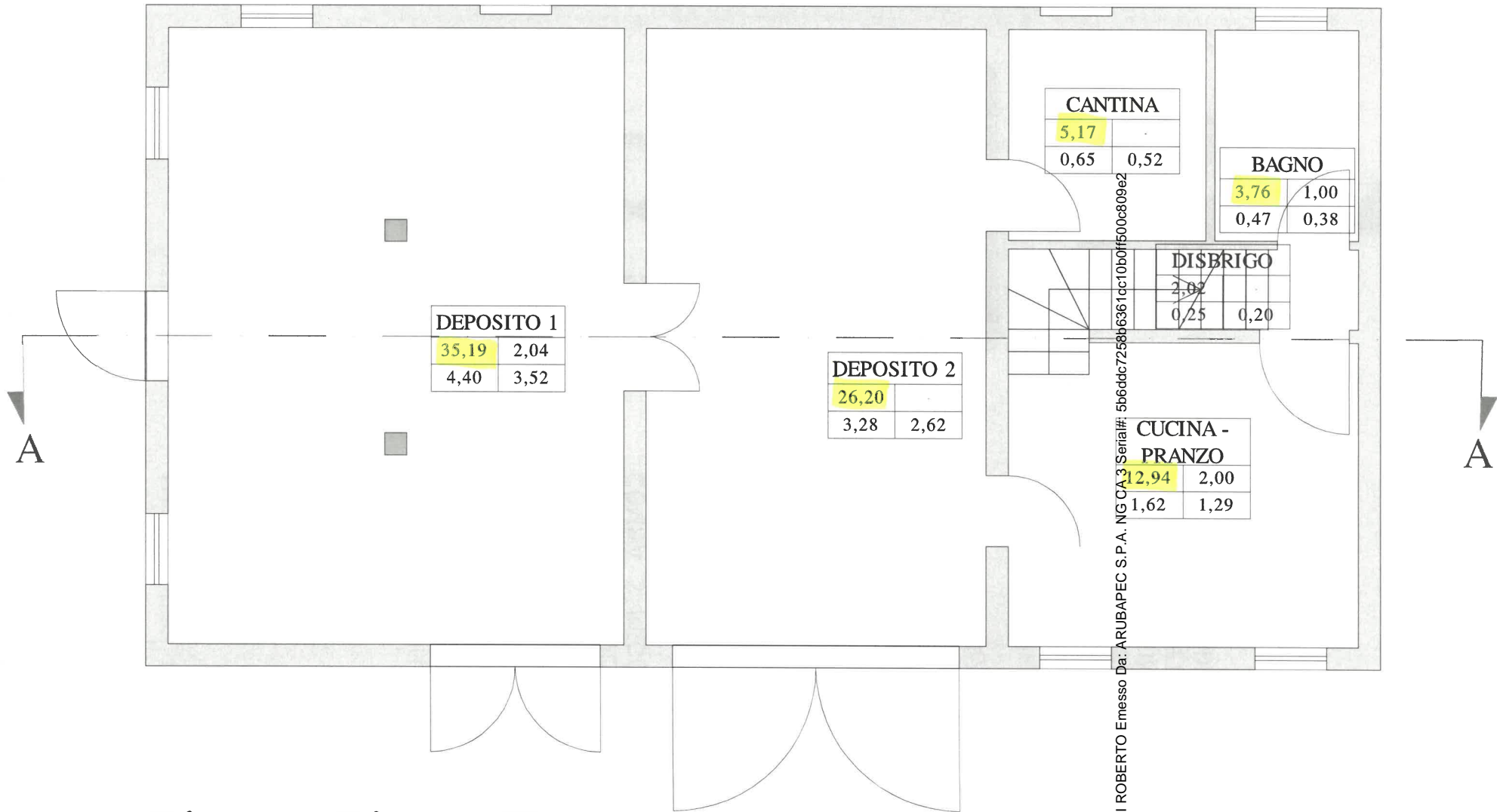

Pianta Piano Terra



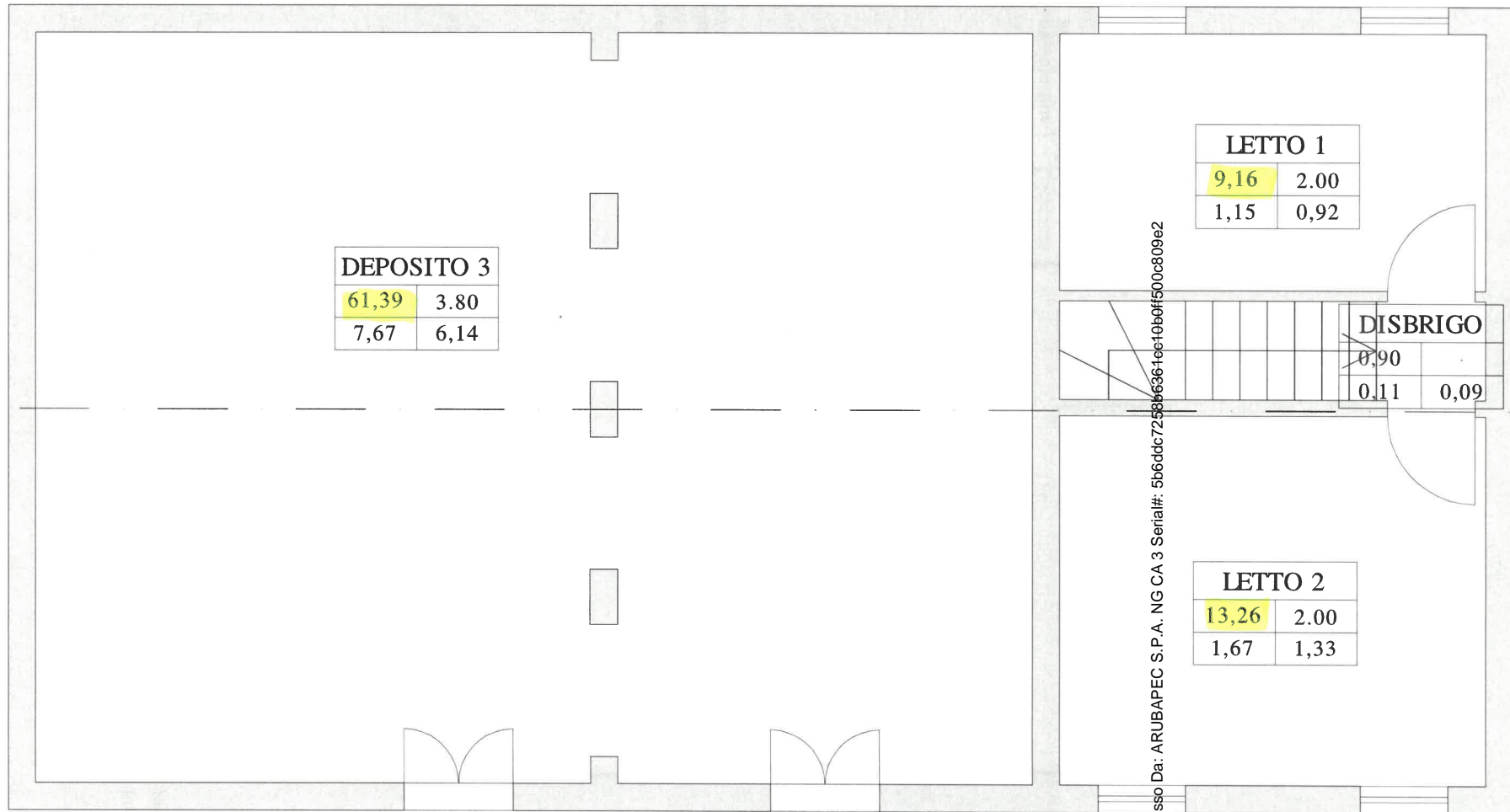

Pianta Piano Primo



Copertura con travi in legno
principali, travetti e pannelle in cotto

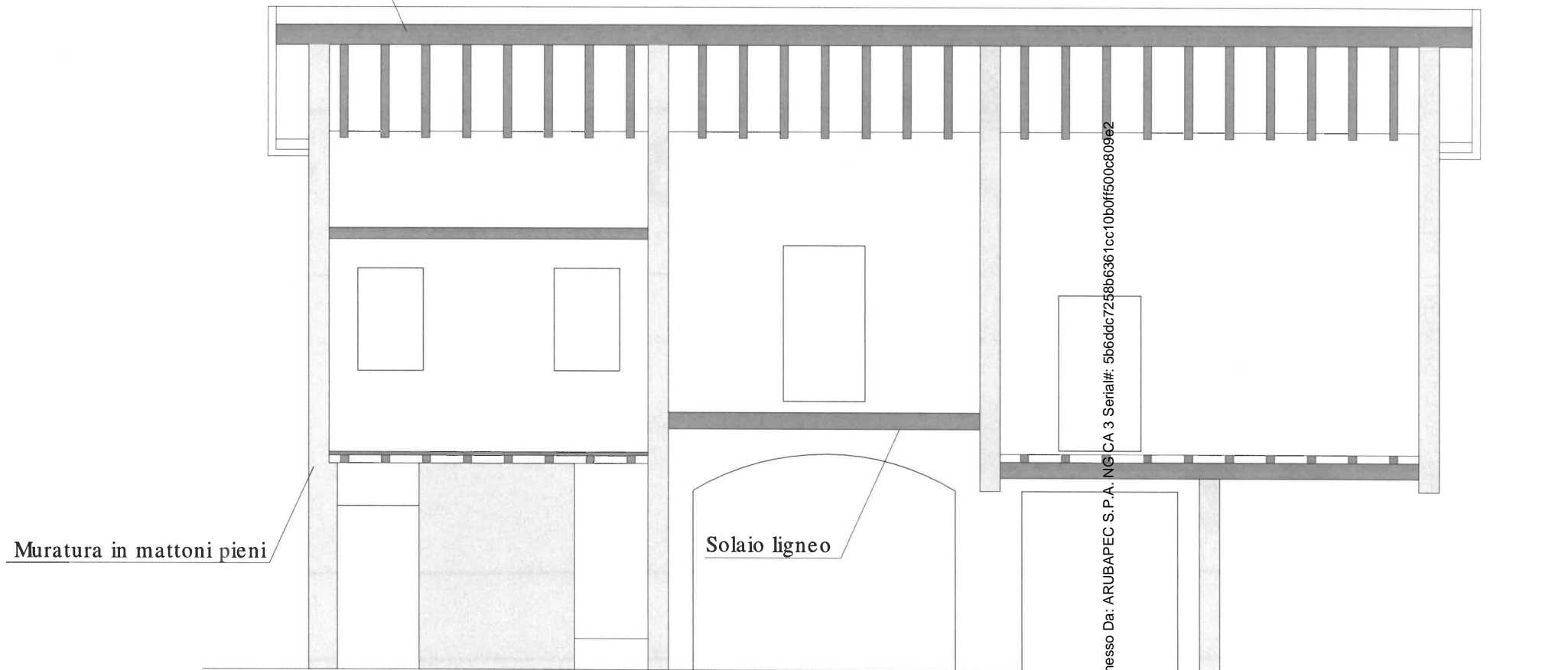

Sezione A-A



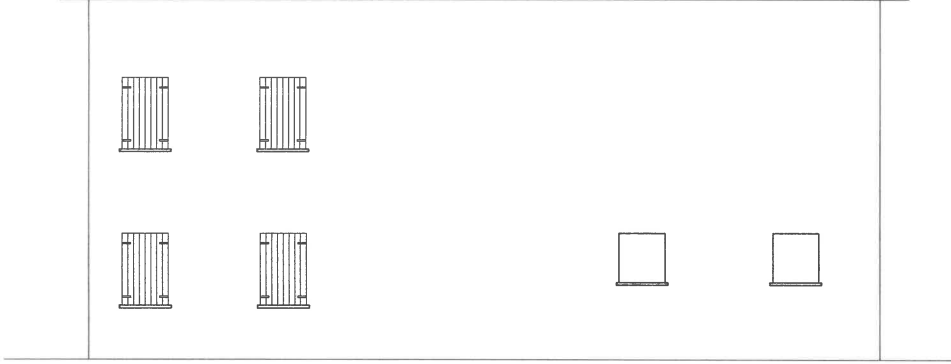
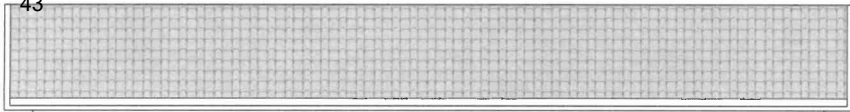

Prospetto Nord

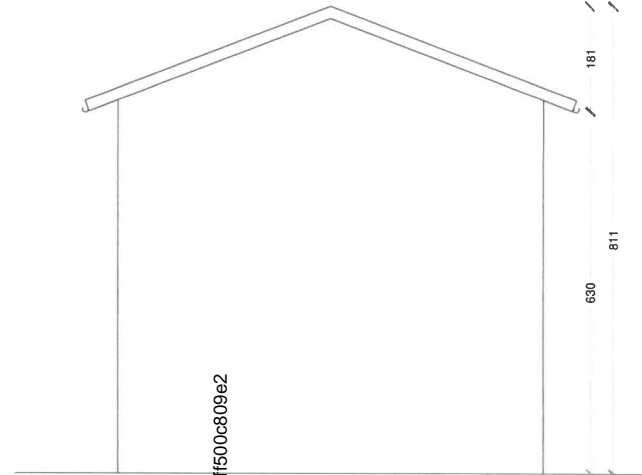

Prospetto Est

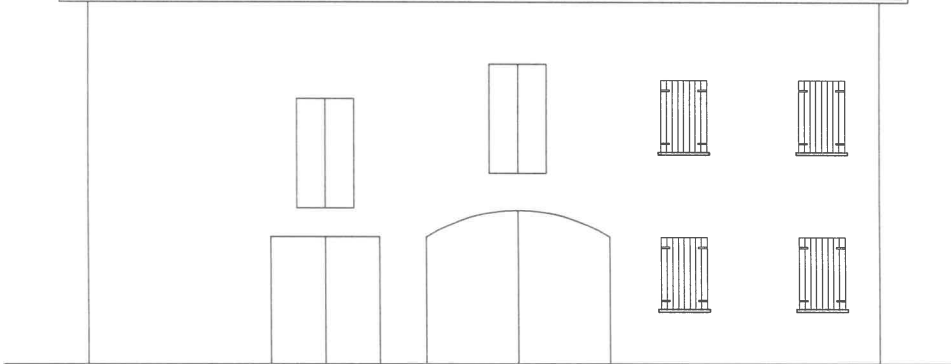
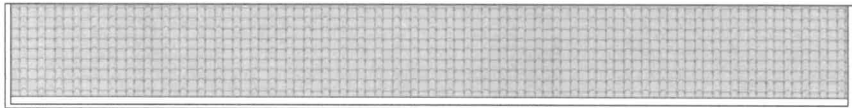

Prospetto Sud

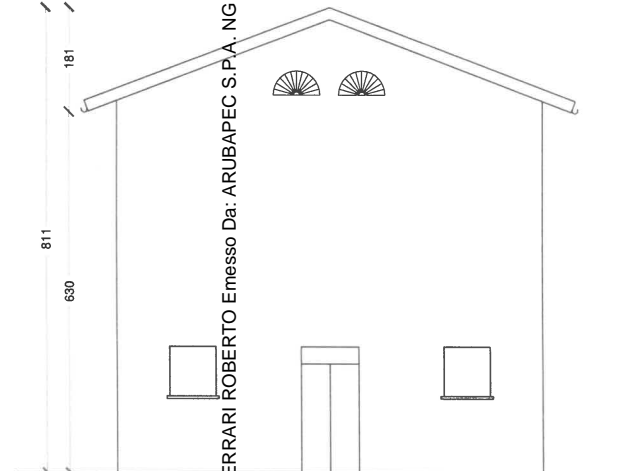

Prospetto Ovest

Firmato Da: FERRARI ROBERTO Emesso Da: ARUBAPEC S.P.A. NG CA 3 Serial#: 5b6ddc7258b6364c10b0ff500c809e2

