



RILIEVO FOTOGRAFICO



Immobile oggetto della procedura



ingresso al piano terra



Immobile oggetto della procedura



immobile oggetto della procedura



Immobile oggetto della procedura



strada di accesso al bene attraverso fondo di altra proprietà

RILIEVO FOTOGRAFICO

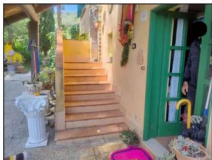

scale di accesso al primo piano

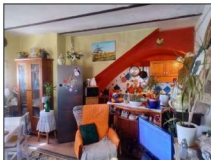

cucina/soggiorno piano terra



cucina/soggiorno piano terra



cucina/soggiorno piano terra con particolare del camino



cucina/soggiorno piano terra



cucina/soggiorno piano terra, vista accesso verso la camera da letto

RILIEVO FOTOGRAFICO



camera da letto piano terra

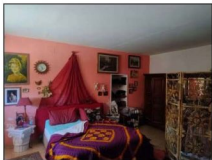

camera da letto piano terra

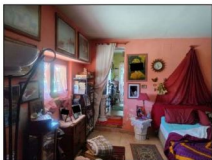

camera da letto piano terra

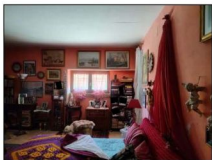

camera da letto piano terra

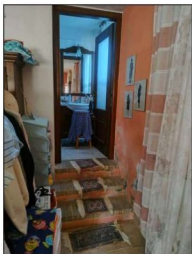

camera da letto piano terra, vista verso il bagno



bagno piano terra

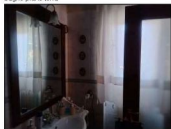

bagno piano terra



RILIEVO FOTOGRAFICO



porta di accesso alla cantina piano terra

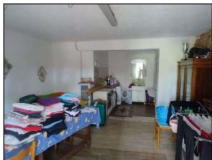

cantina piano terra



cantina piano terra

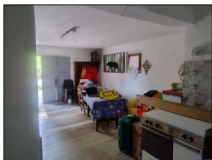

cantina piano terra

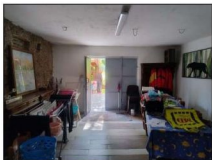

cantina piano terra

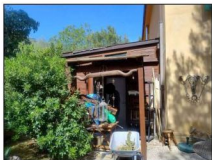

porta di accesso alla tettoia

RILIEVO FOTOGRAFICO

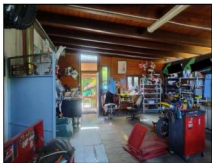

telesia



telesia



scala di accesso al primo piano



porta di accesso al primo piano



scala interna di accesso al primo piano



porta di accesso al primo piano

RILIEVO FOTOGRAFICO

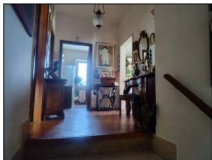

disimpegno al primo piano



disimpegno al primo piano

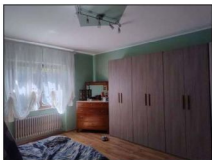

camera da letto al primo piano

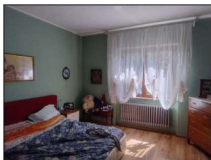

camera da letto al primo piano



camera da letto al primo piano



camera da letto al primo piano

RILIEVO FOTOGRAFICO

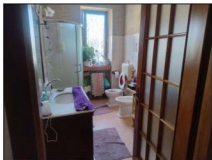

bagno al primo piano



bagno al primo piano



cucina al primo piano

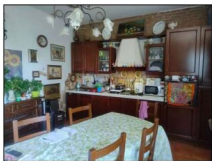

cucina al primo piano



soggiorno al primo piano

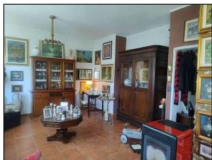

soggiorno al primo piano

RILIEVO FOTOGRAFICO

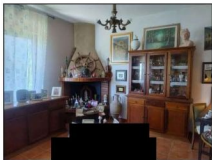

soggiorno al primo piano

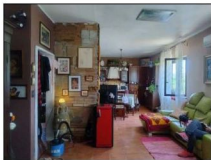

soggiorno al primo piano

Montesilvano, il 23/09/2024

L'Esperto ex art. 568 c.p.c.
Arch. Di Benedetto Luigi