





Lotto n.1 - appartamento al piano terra



3



4



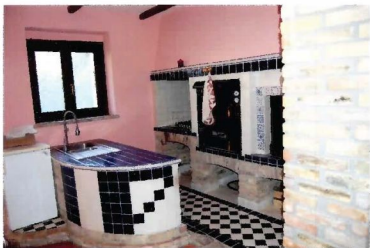



7

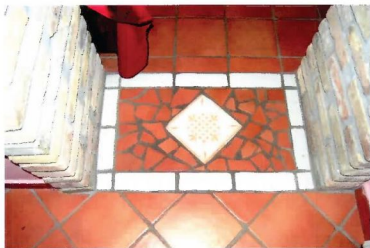

8





9



10







12



13





Lotto n.2 - appartamento al piano primo



3



4





5



6





7



8





9



10





11



12





13

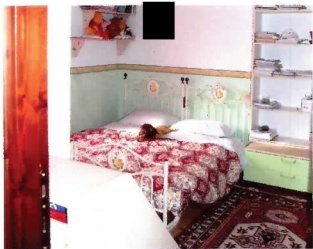

14





15



16



All. 171

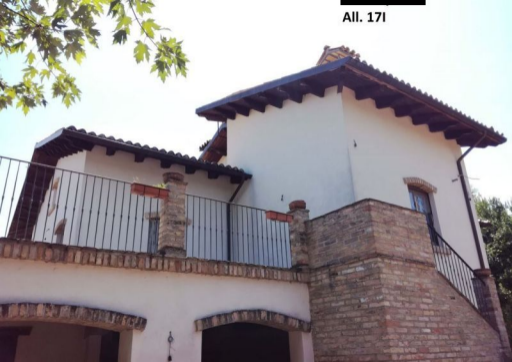



All. 17L



All. 17A



All. 17B



All. 17C



All. 17D



All. 17E



All. 17F



All. 17G

