

TRIBUNALE ORDINARIO DI FERMO

Ufficio Esecuzioni Immobiliari

Esecuzione Immobiliare n. 15/2024

ALLEGATO N. 03
RILIEVO STATO DI FATTO ED ELABORAZIONE DIGITALE

RGE 15/20 MAHIR

30/10/24

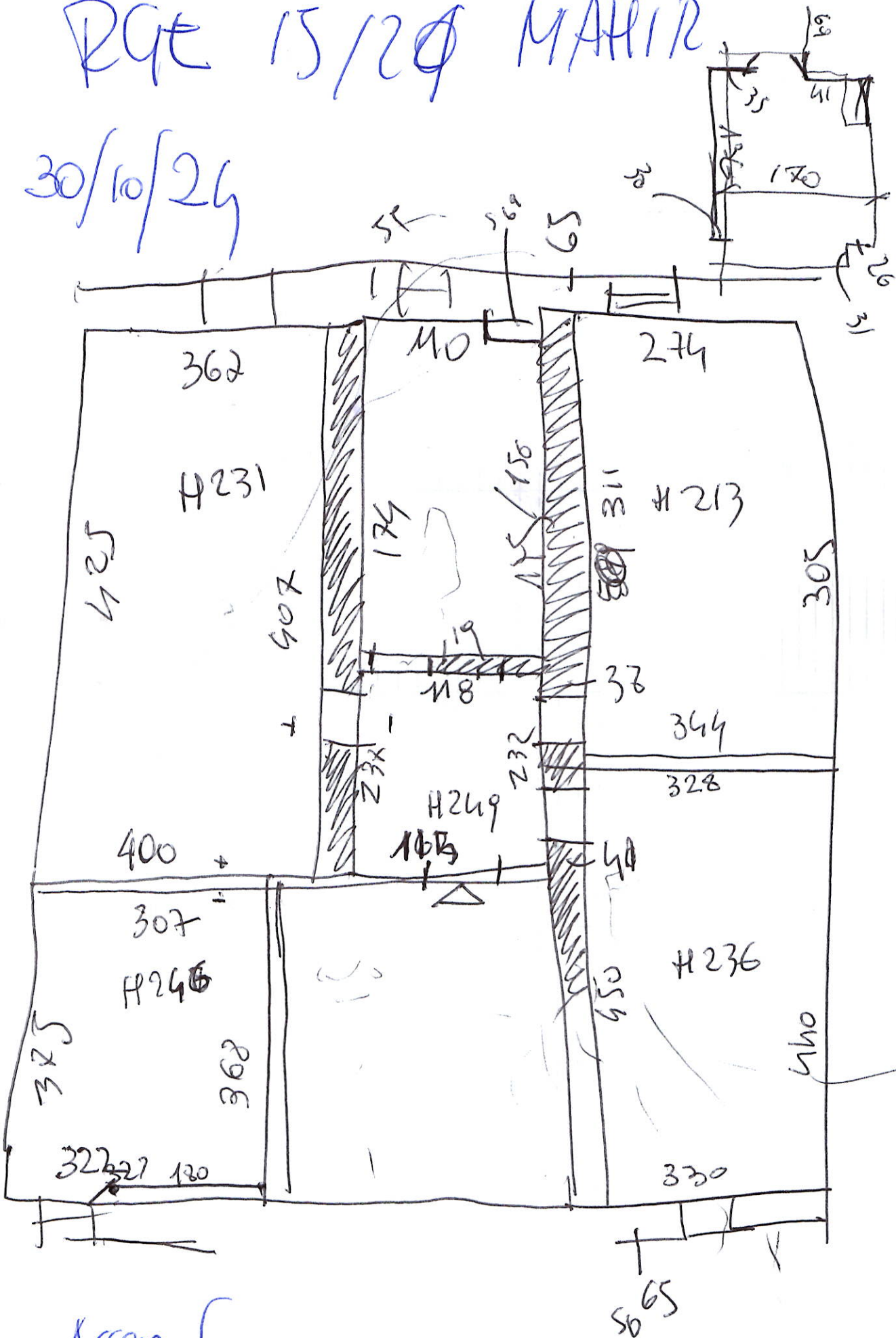

Acceso farruco

201024

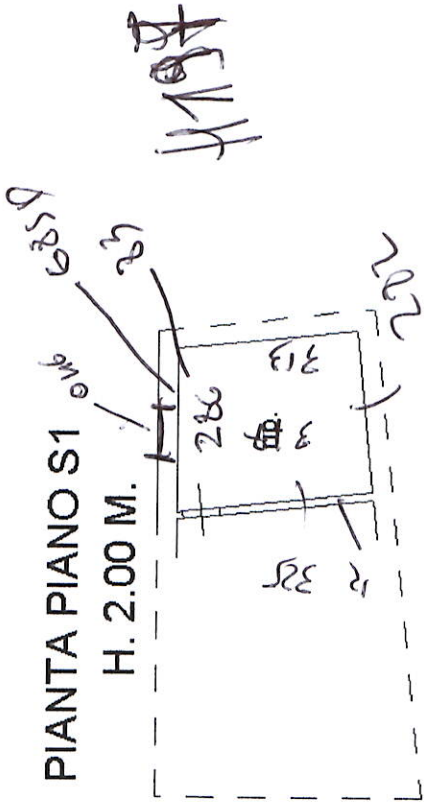

PIANTA PIANO TERRA

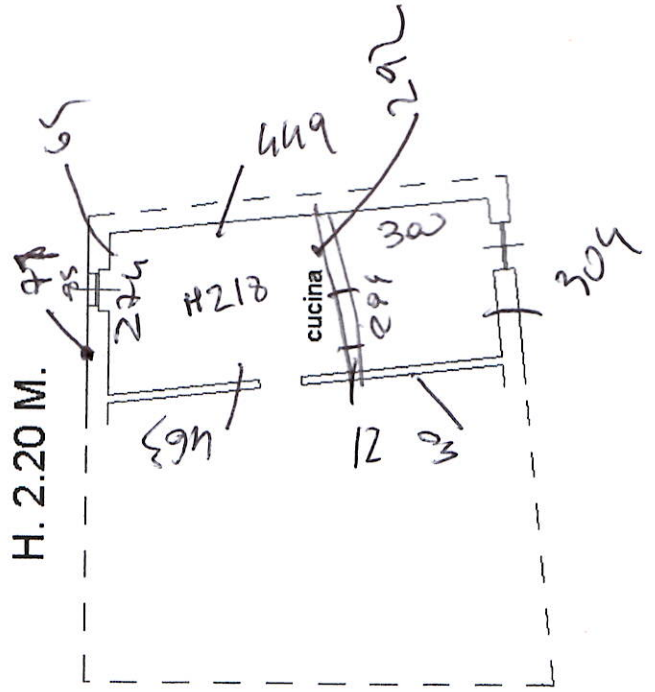

NORD

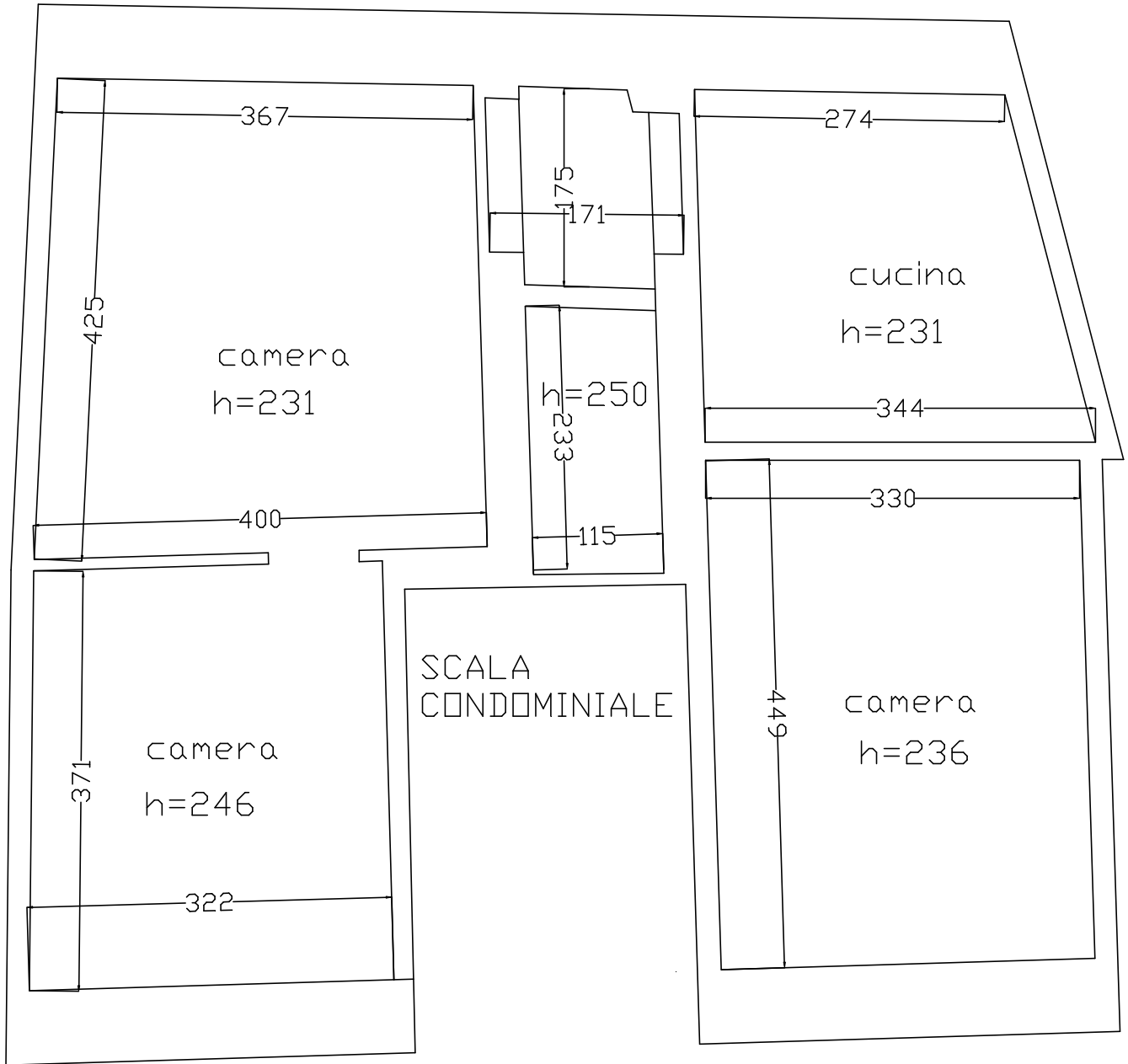

PIANO TERRA RIALZATO

PROSPETTO SUD
VIA FIRENZUOLA

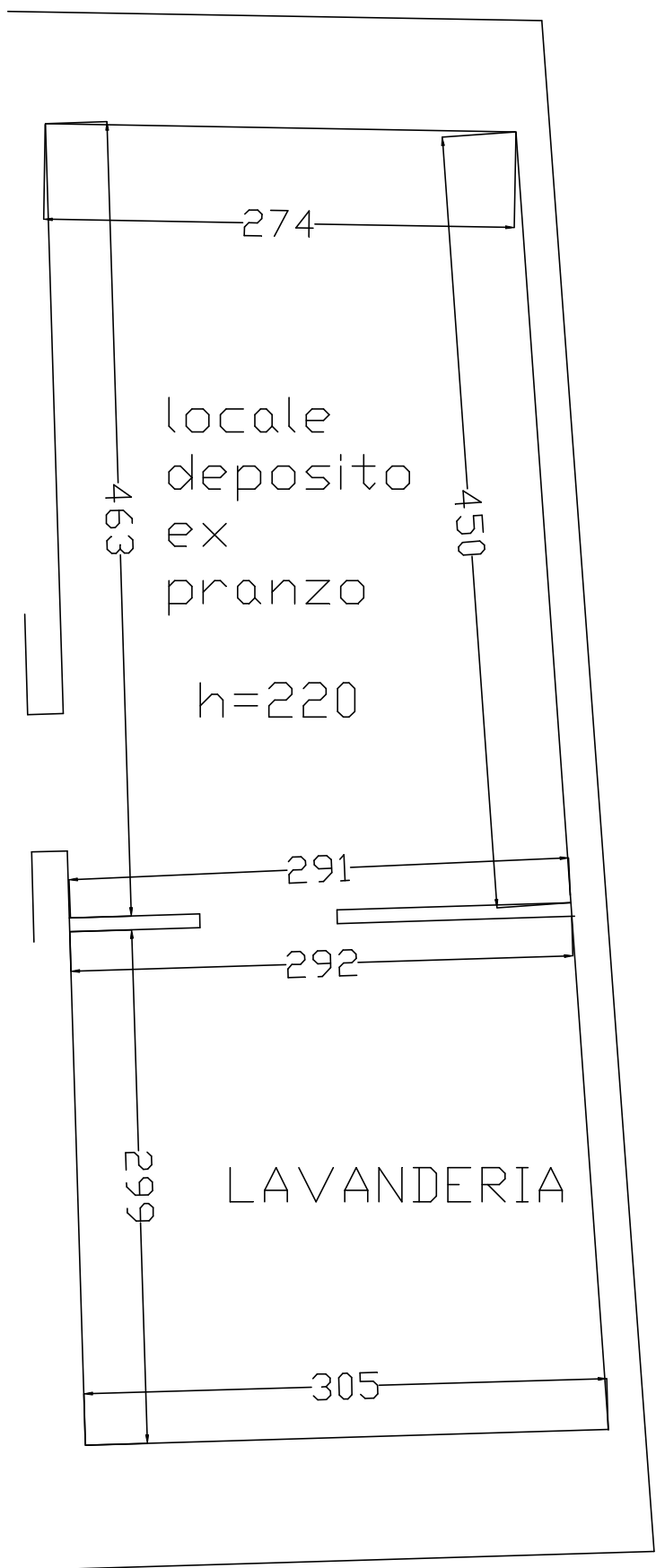

1° PIANO SOTTO-STRADA
P.TERRA

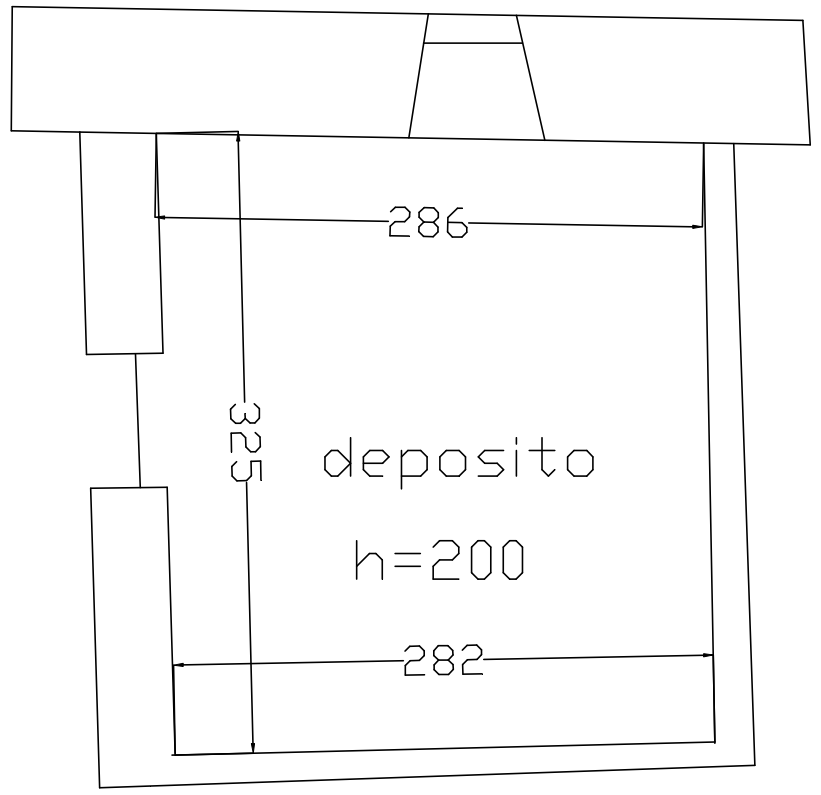

2° PIANO SOTTO-STRADA