

AREA ESTERNA

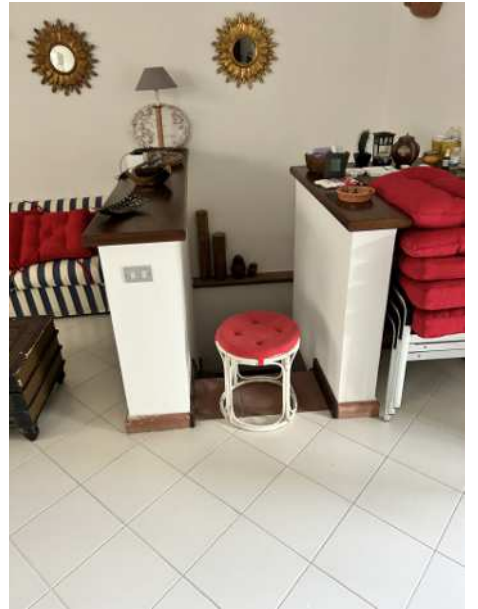

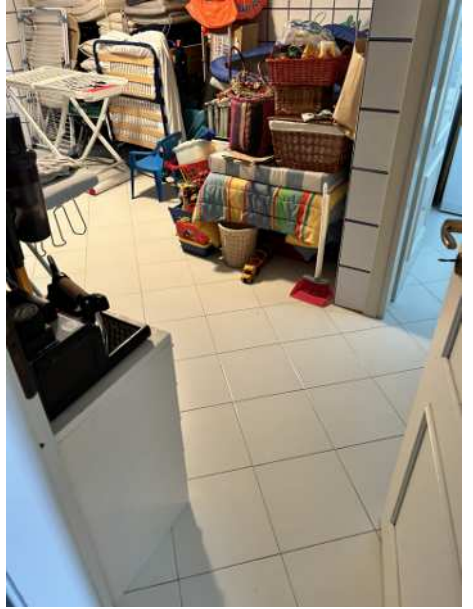

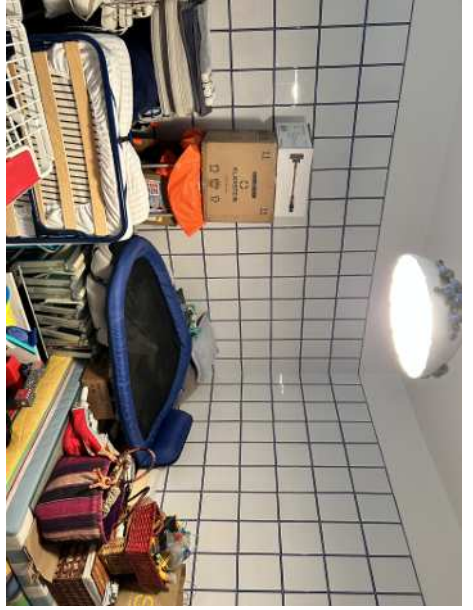



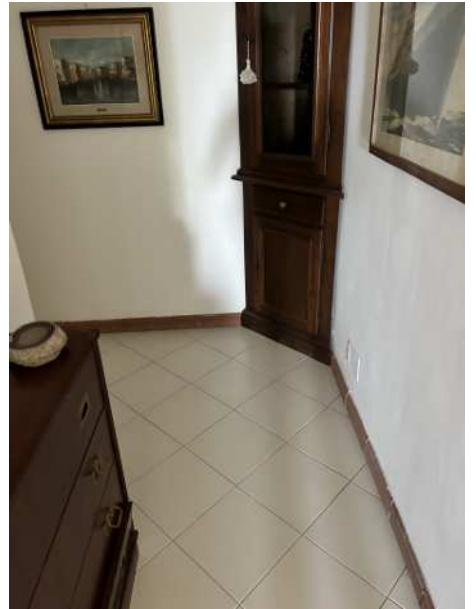



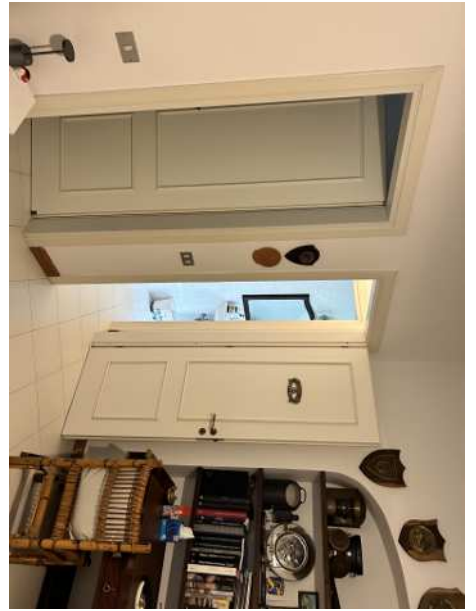
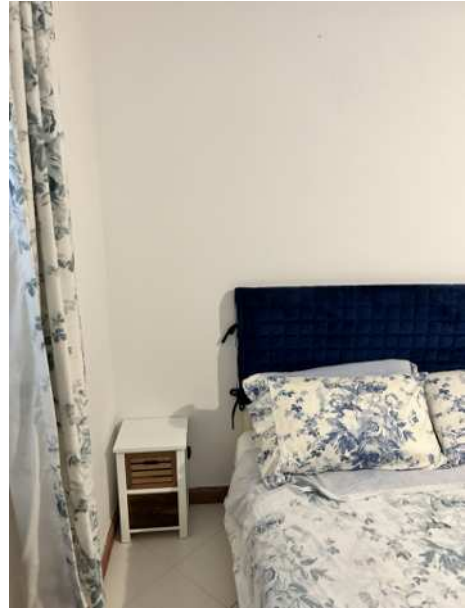

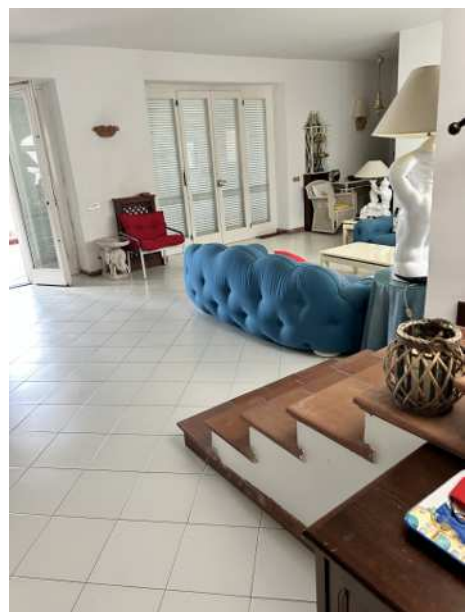

PIANO RIALZATO

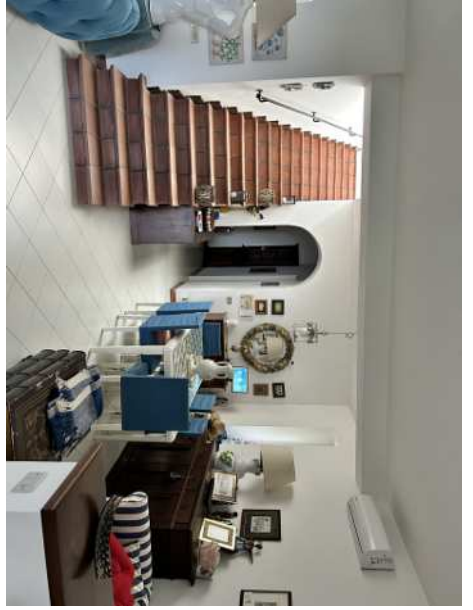

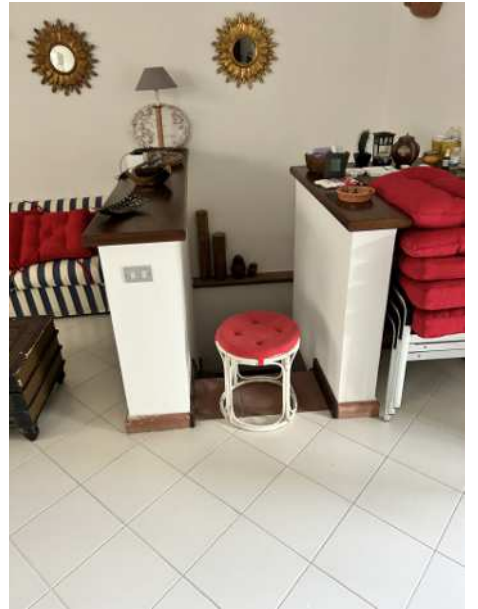



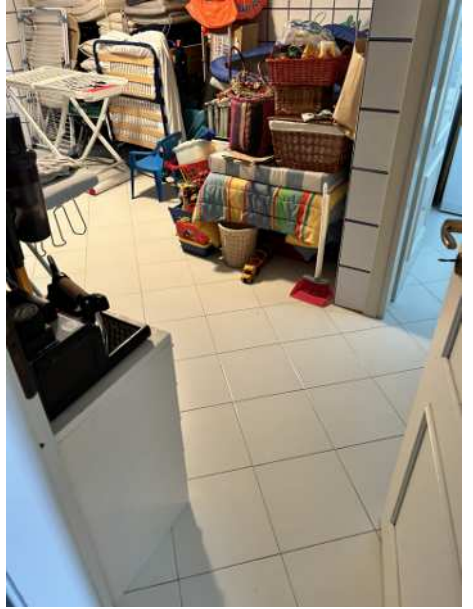
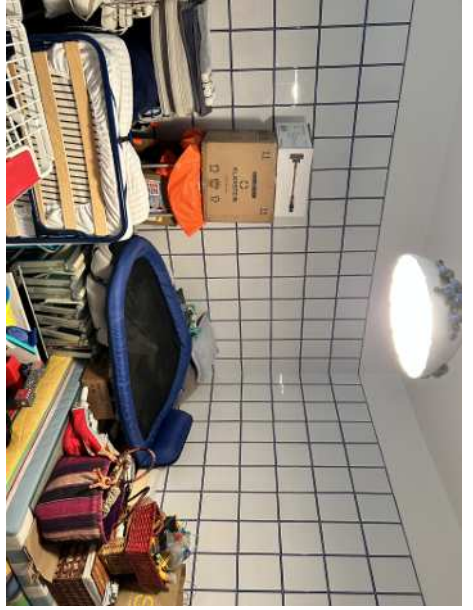

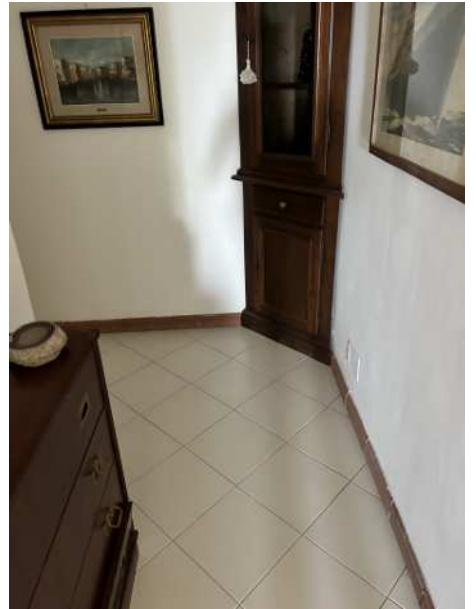



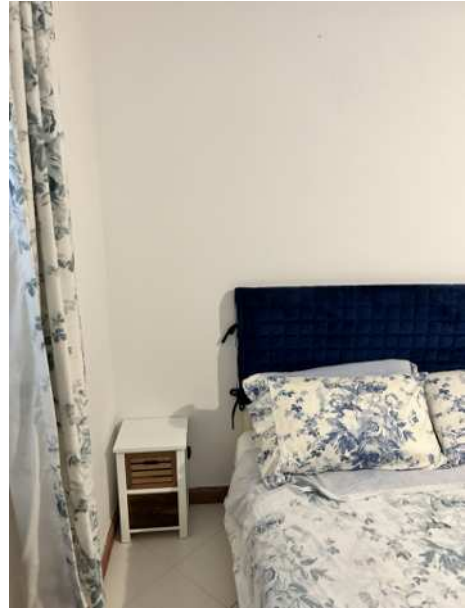

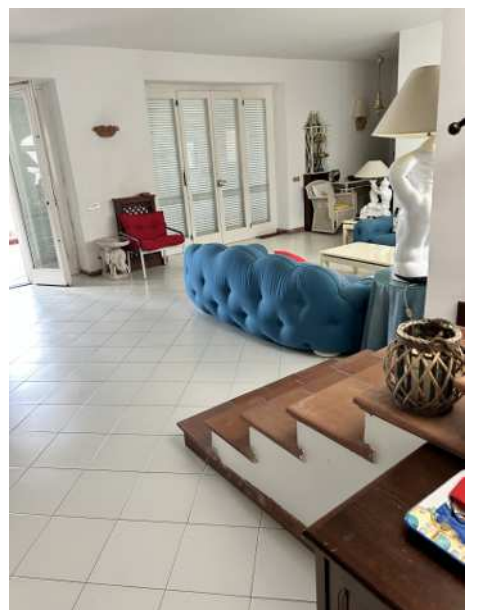

PRIMO PIANO

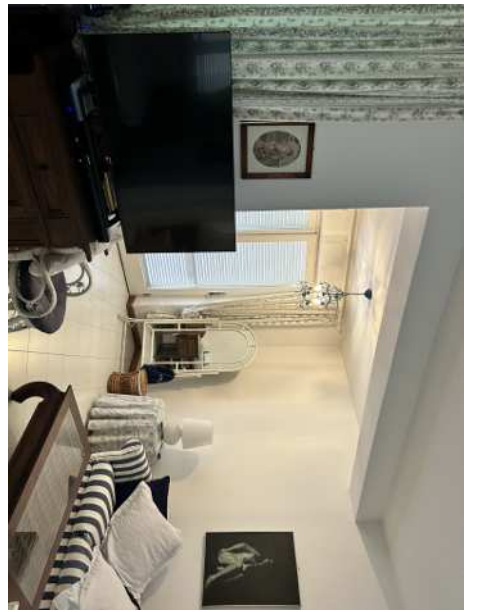
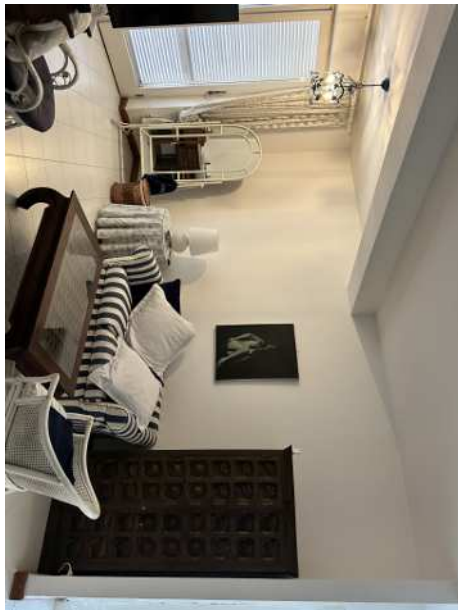
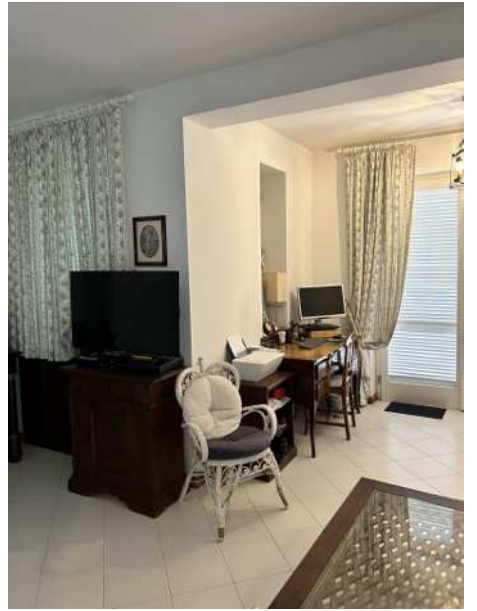

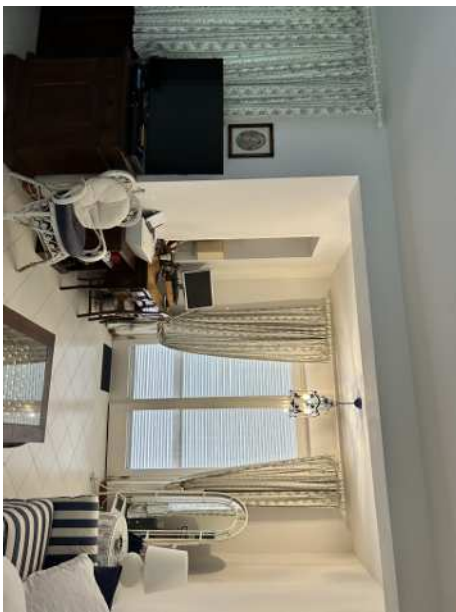
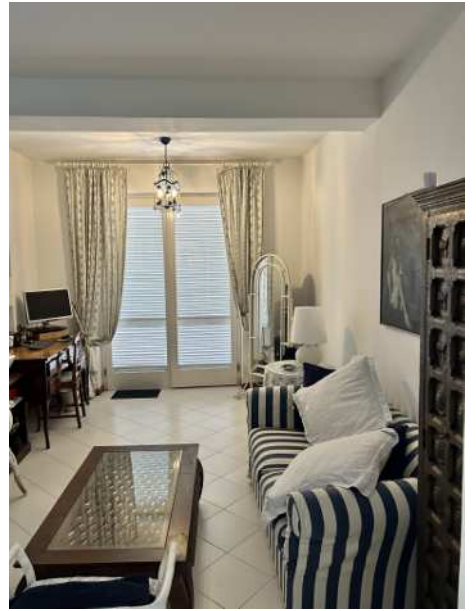
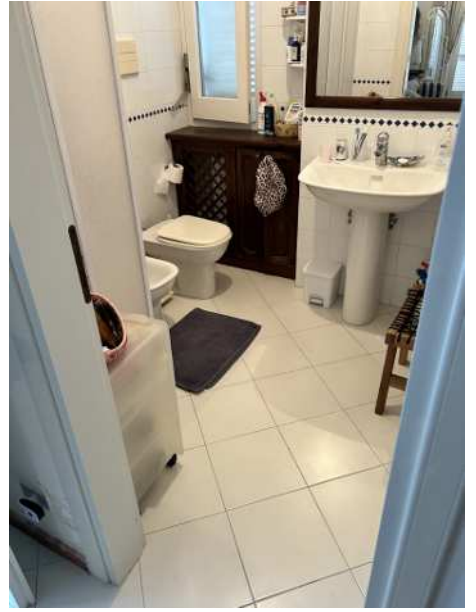

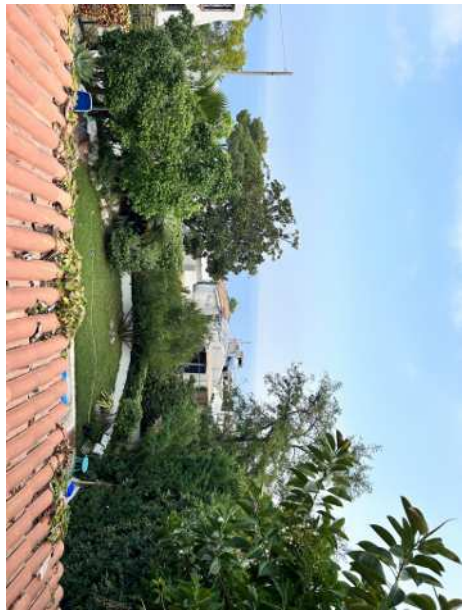



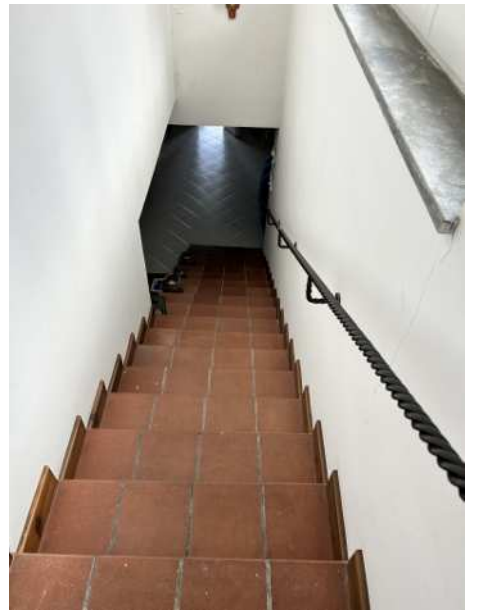

PIANO SEMINTERRATO





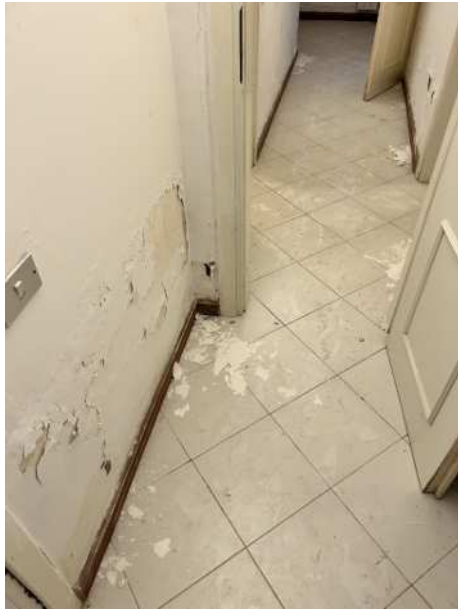





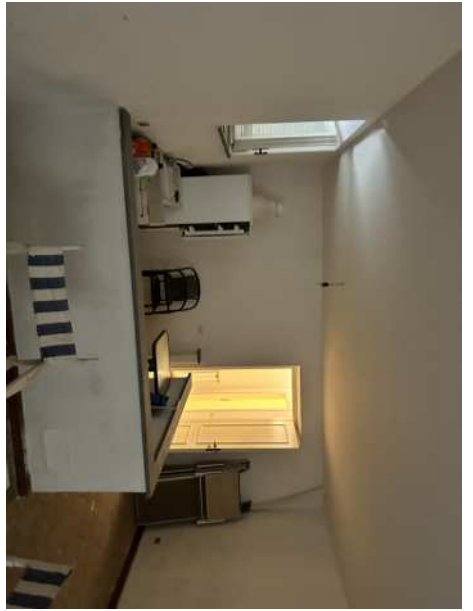
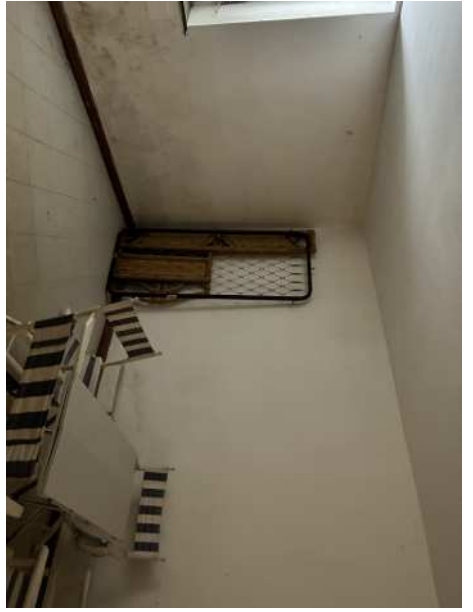



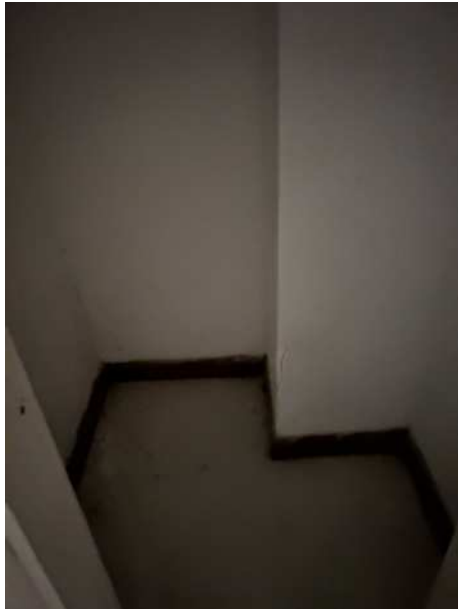



LASTRICO DI COPERTURA

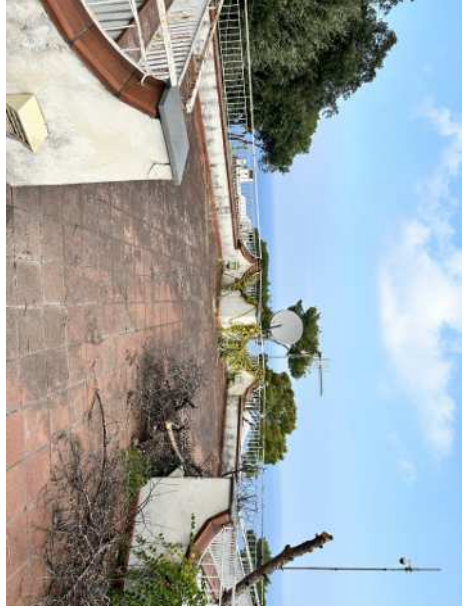

DEPOSITO SUB 5



DEPOSITO SUB 6

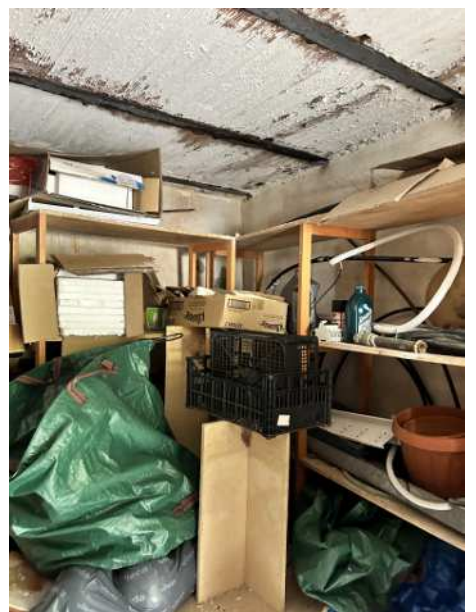

LOCALE TECNICO SUB 7

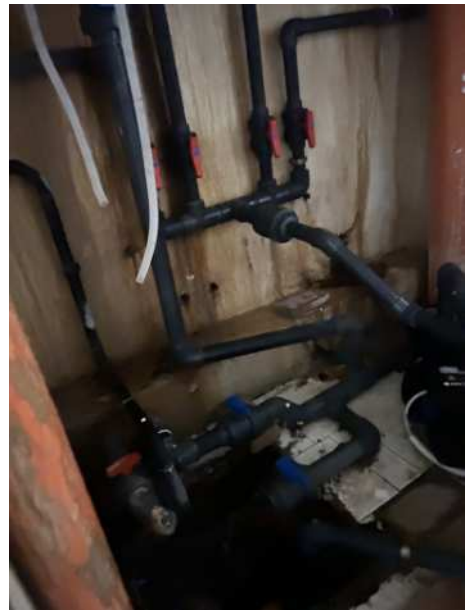
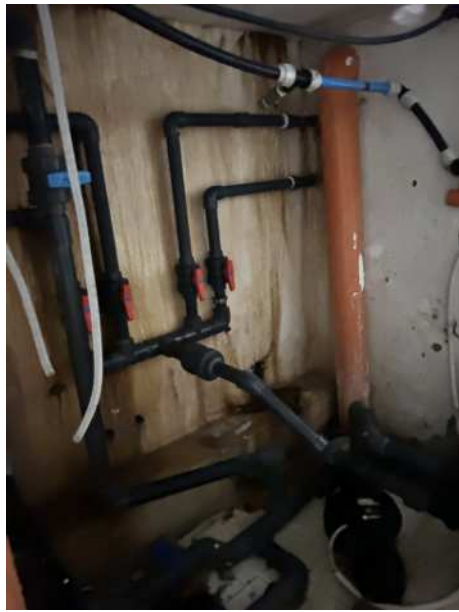
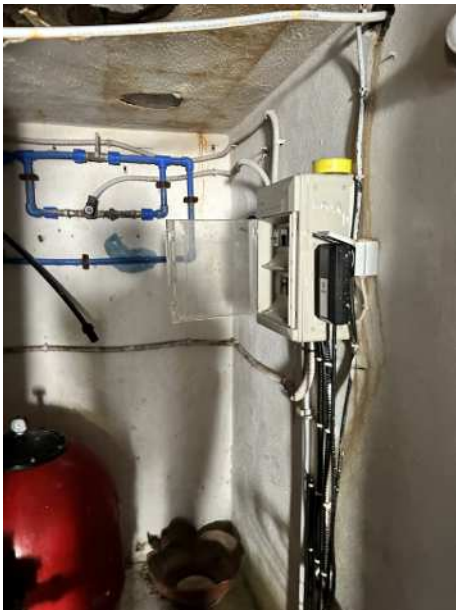
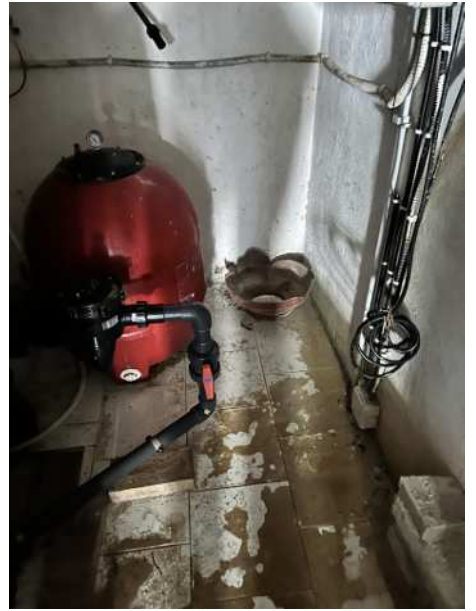

ALLEGATI RG 510/2021

Allegato 5 - Titoli di provenienza

- doc.1 – Atto di compravendita per Notaio Enrico Licenziati del 4.7.1974 Rep. 43515
- doc.2 – Atto di transazione per Notaio Enrico Licenziati del 7.10.1980 rep. 56315
- doc.3 – Trascrizione verbale di transazione e conciliazione del 29.1.1993 del pretore di Ischia
- doc.4 –Trascrizione verbale di conciliazione di accertamento del 13.12.1994 del Tribunale civile di Napoli
- doc.5 – Verbale di assemblea straordinaria-trasformazione società per Notaio Krogh del 24.9.2004 rep. 12289