

PIANTE
SCALA 1:200

PIANO TERRA

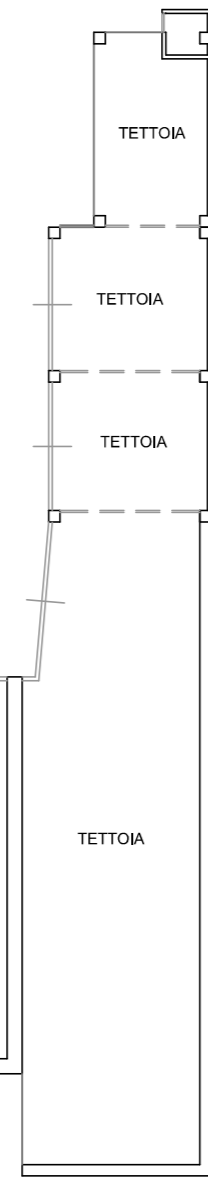

PIANO PRIMO

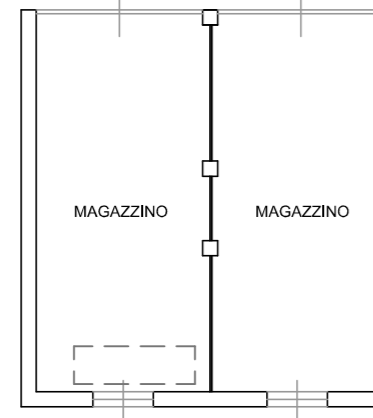
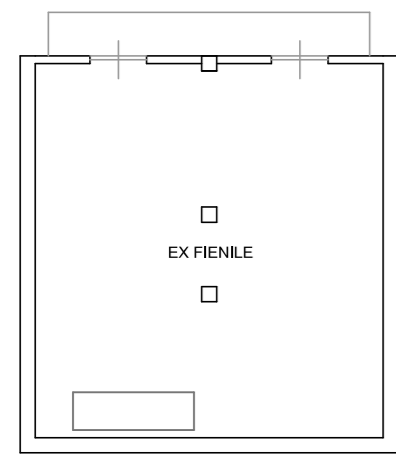

PIANO TERRA

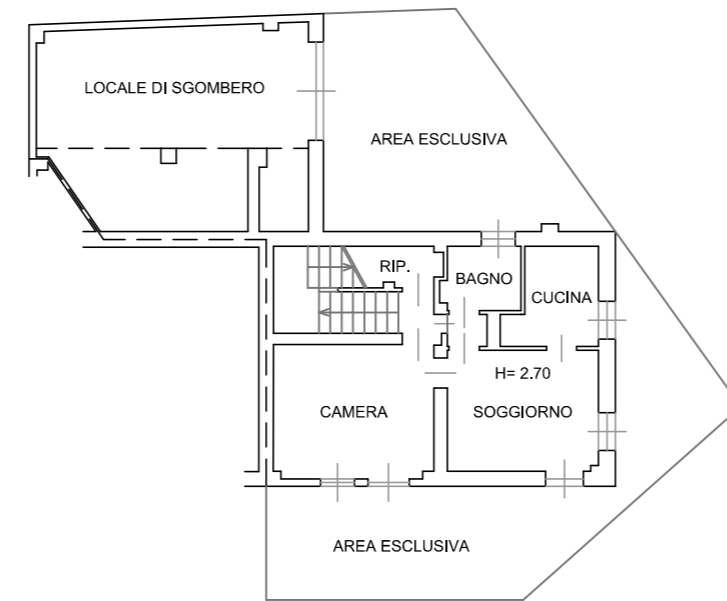

PIANO PRIMO

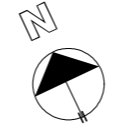
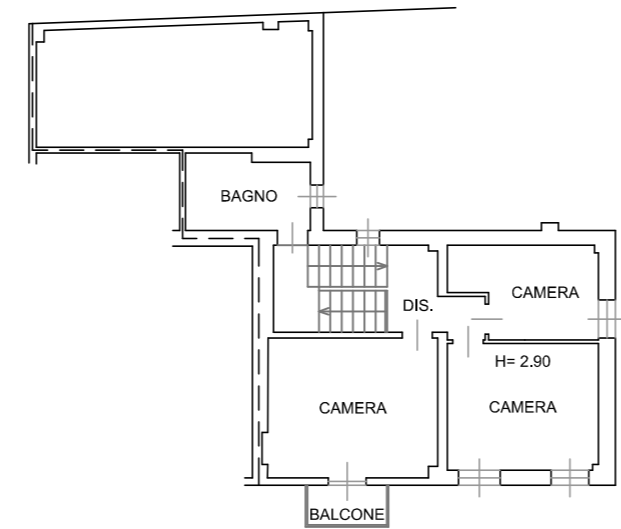

ESTRATTO CATASTALE

C.T. Foglio 1 Particella 117
SCALA 1:1000



 UNITA' IMMOBILIARI OGGETTO DELLA PROCEDURA

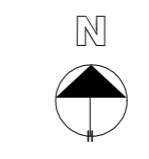

TRIBUNALE DI VERCELLI
ESECUZIONE IMMOBILIARE N. 100/2024

BENI IN CALLIANO (AT)
Via Scurzolengo n.19

TITOLO TAVOLA		ELABORATO GRAFICO		ALLEGATO A
SCALA	VARIE	DATA	DICEMBRE 2024	
		AGG.		

FILIPPO VANDONE
Geometra

13100 - Vercelli (VC) - Via degli Oldoni n. 9 - Tel: 0161 217111 - Cell: 3385497013
Email: vandone.filippo@gmail.com - PEC: filippo.vandone@geopec.it
C.F.: VND FPP 92S10 F952W - P.IVA: 02618050187
Collegio Geometri di Vercelli n. 1924 anno 2018
Albo Consulenti Tribunale di Vercelli n. 327 anno 2019