ELABORATO PLANIMETRICO | Compilato da: Serra Maurizio | Iscritto all'albo: Geometri | Prov. Cagliari | N. 2249

Comune di Carbonia | Sezione: | Foglio: 28 | Particella: 2895 | Protocollo n. | del 21/01/2014

Dimostrazione grafica dei subalterni | Tipo Mappale n. | del | Scala 1 : 500

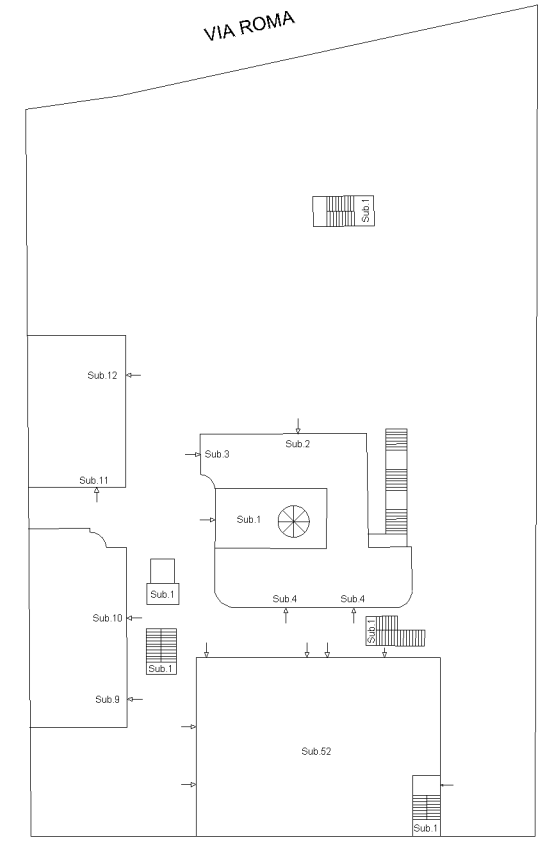

N.C.T. MAPPALE 2899

PIANO TERRA

N.C.T. MAPPALE 8941

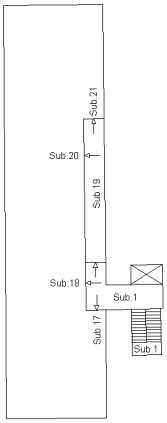

PIANO SECONDO

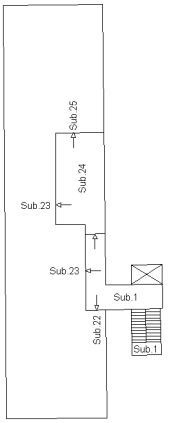

PIANO TERZO

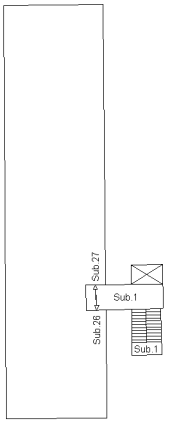

PIANO QUARTO

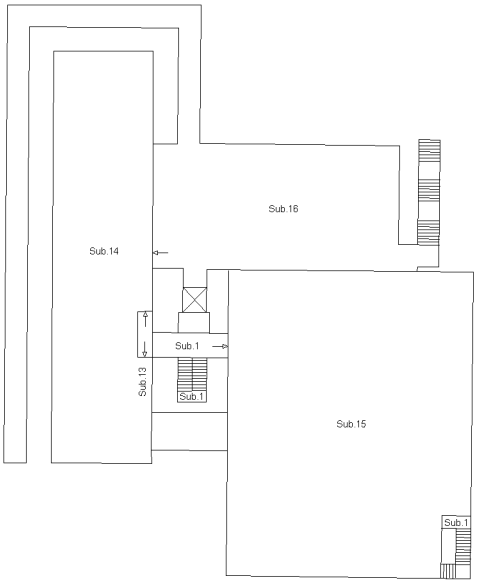

PIANO PRIMO

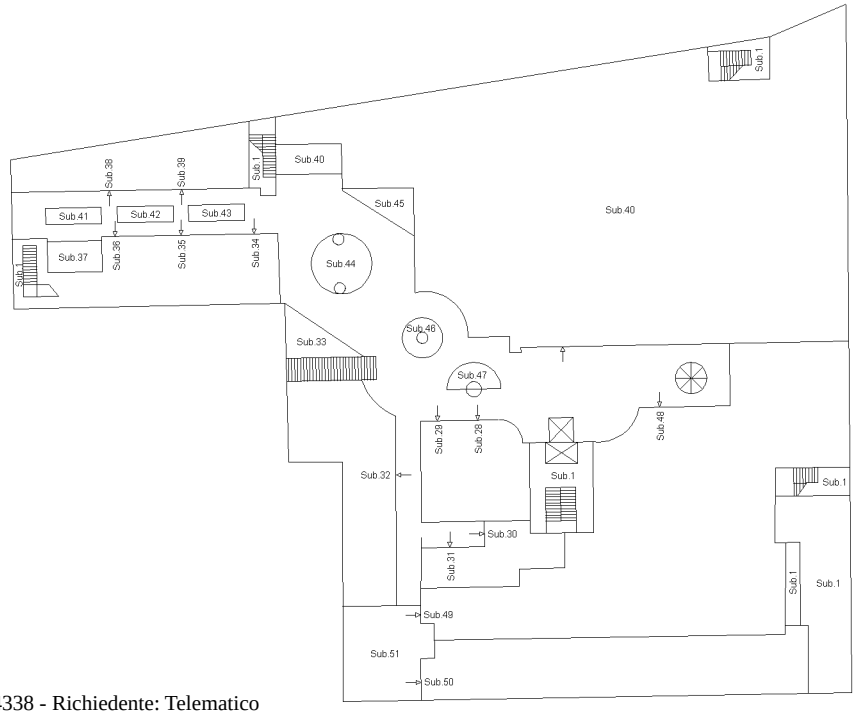

PIANO INTERRATO

NORD

Agenzia delle Entrate
CATASTO FABBRICATI
Ufficio provinciale di Cagliari

Elaborato Planimetrico - Catasto dei Fabbricati - Situazione al 15/02/2023 - Comune di CARBONIA(B745) - < Foglio 28 Particella 2895 >

Firmato Da: ALESSANDRO DEFRAIA Emesso Da: ARUBAPEC EU QUALIFIED CERTIFICATES CA G1 Serial#: 61e2fcdc8bab3e4