

TRIBUNALE DI BOLOGNA
SEZ. IV

RGE. 86/24

IL CTU : GEOM. PAOLO DE CRISTOFARO
VIA NINO BIXIO N 11
40055 CASTENASO

TAV.	PIANTE	SCALA	DATA
1	STATO LEGITTIMO STATO RILEVATO TAVOLA INTERVENTI	1 : 100	OTTOBRE 2024

STATO LEGITTIMO

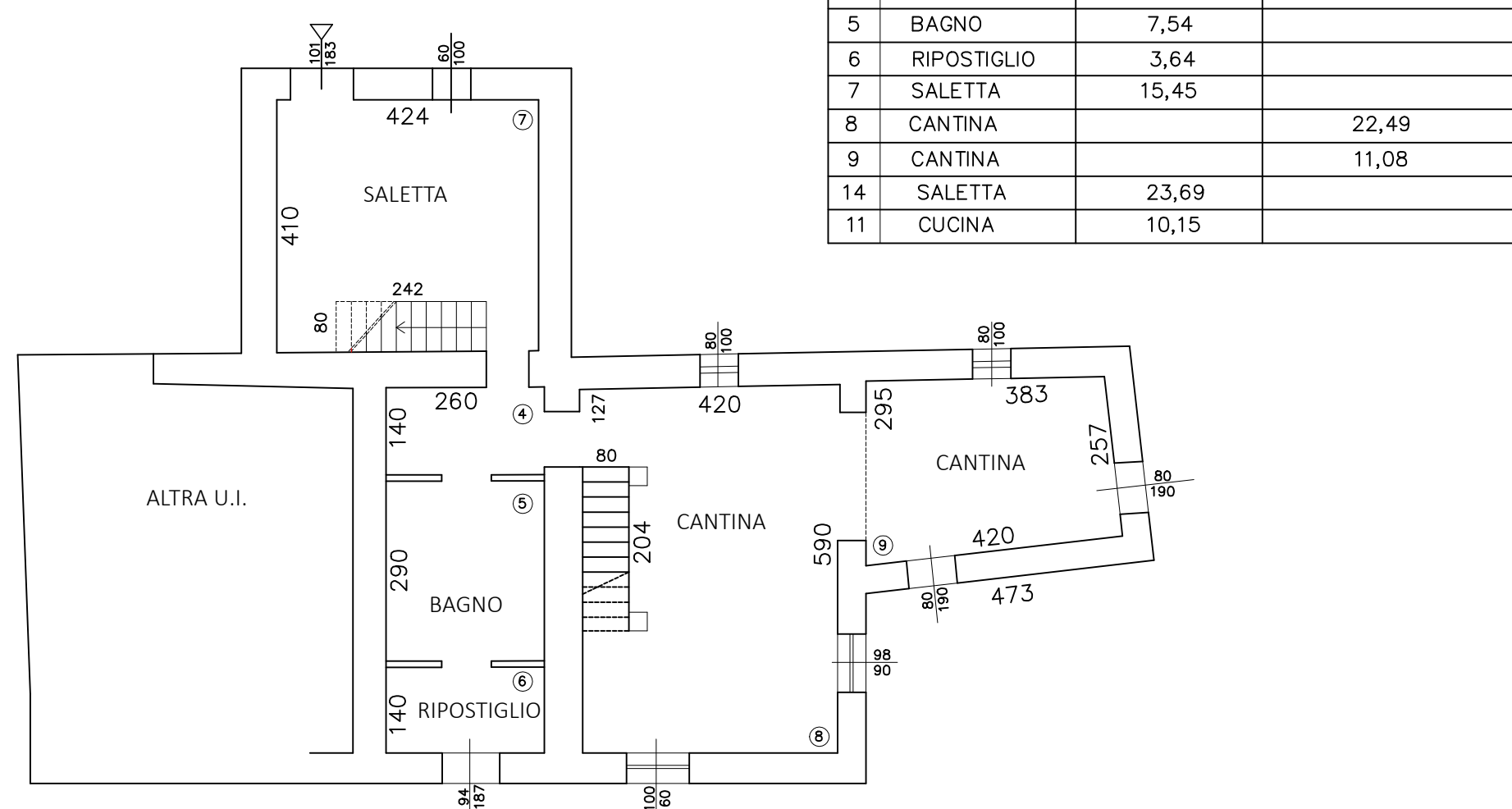

PIANO TERRA H. 2.40

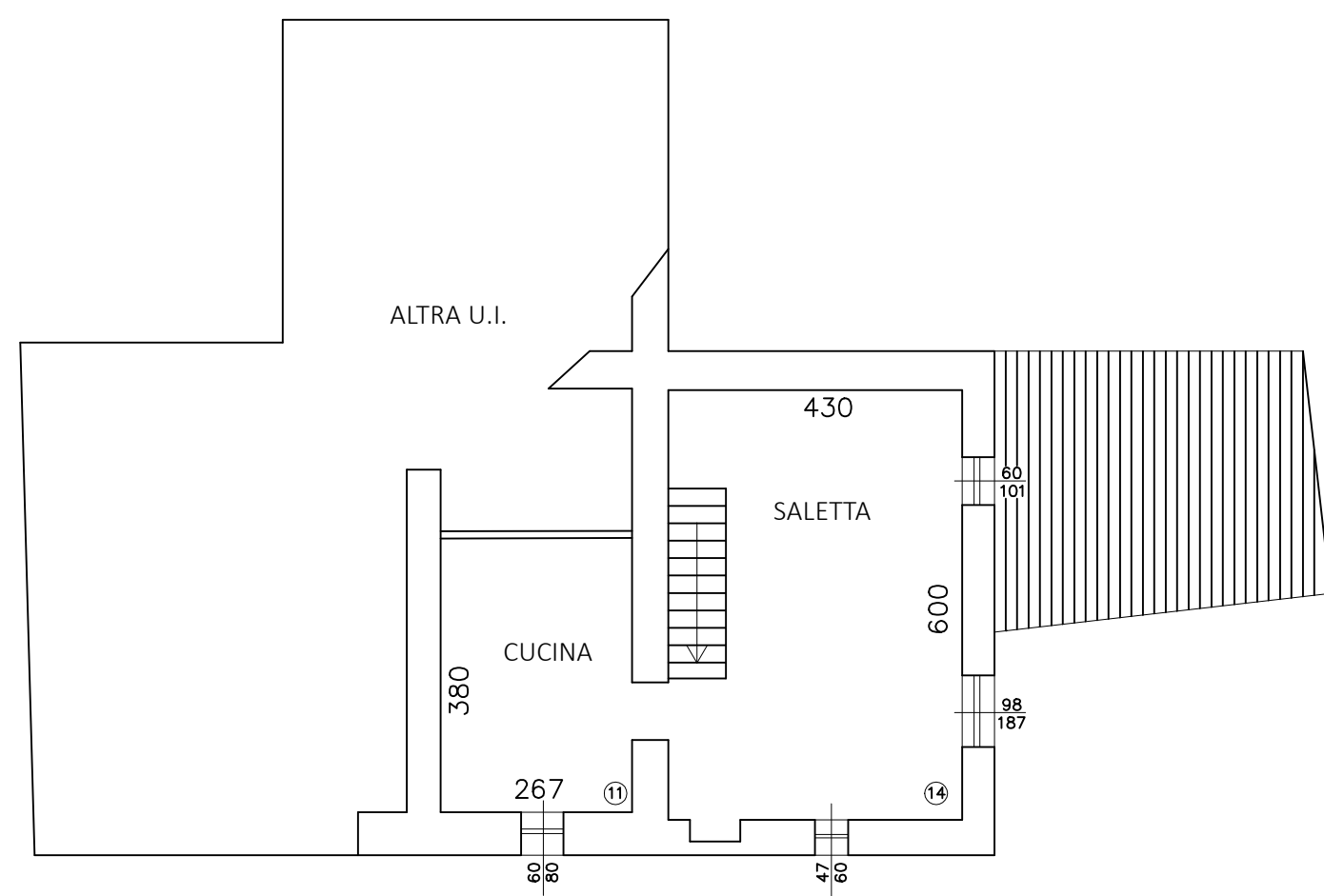

PIANO PRIMO

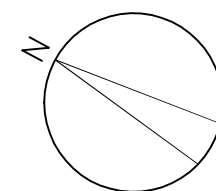

STATO RILEVATO

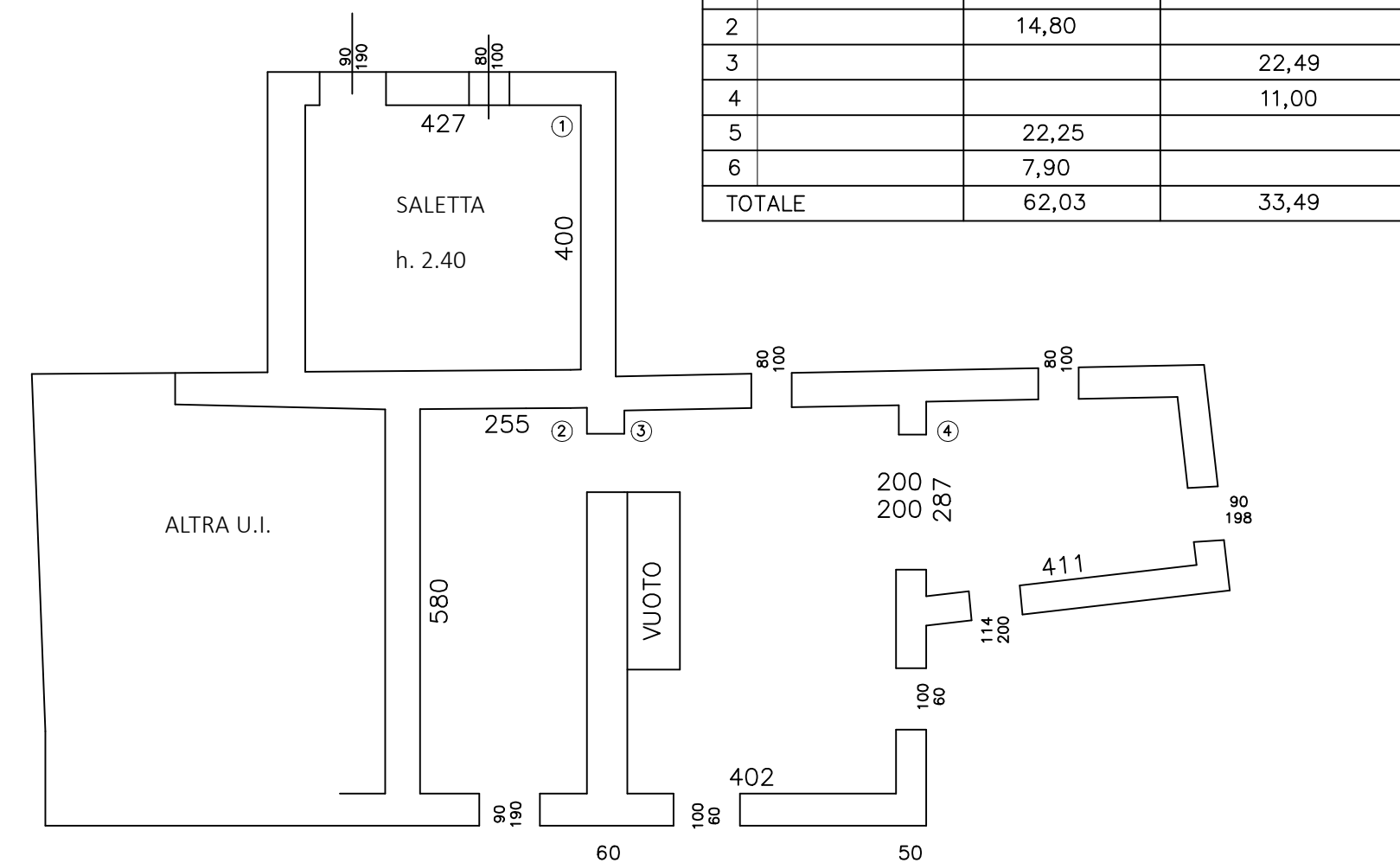

PIANO TERRA H. 2.40

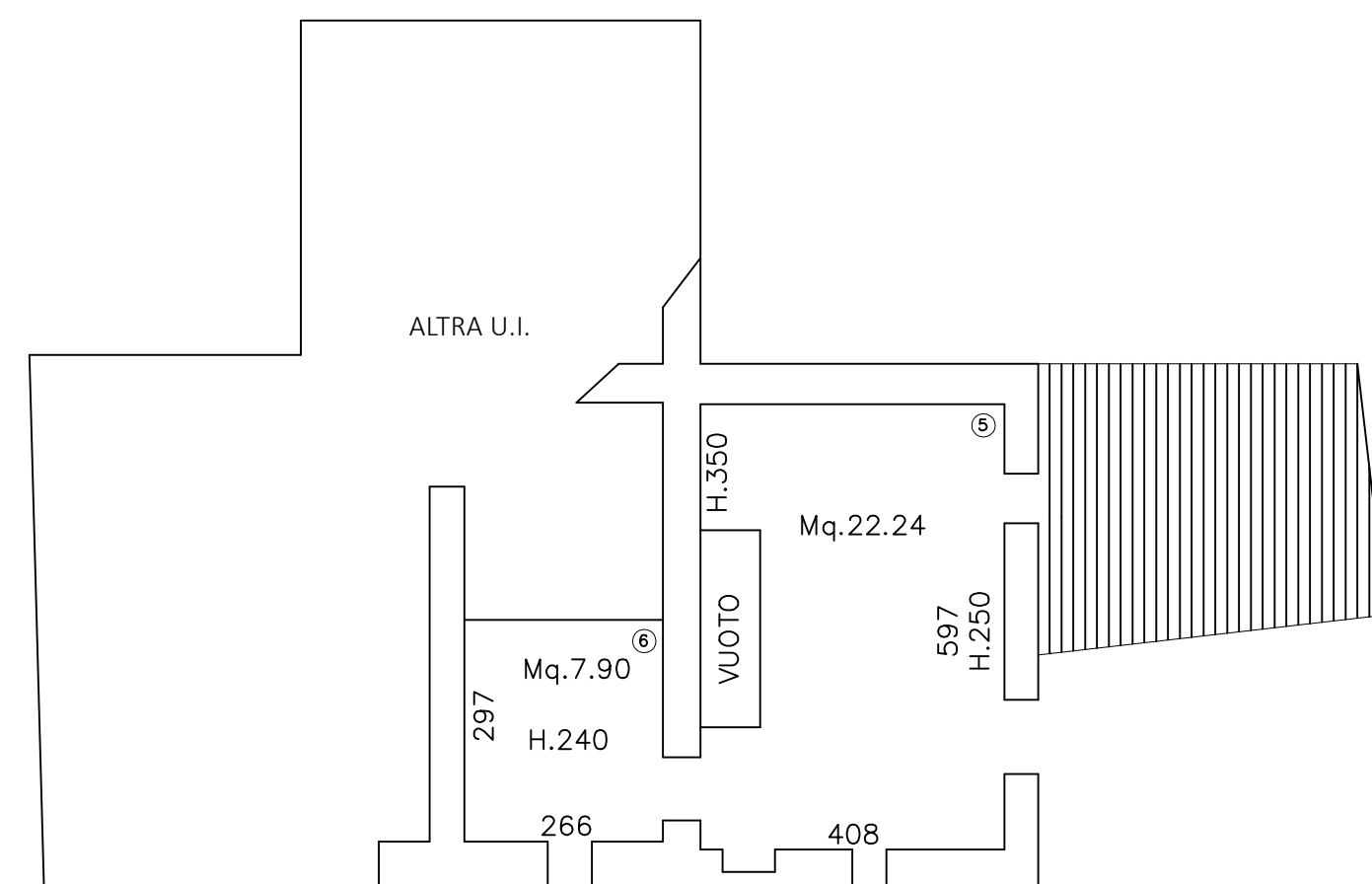

PIANO PRIMO

TAVOLA INTERVENTI

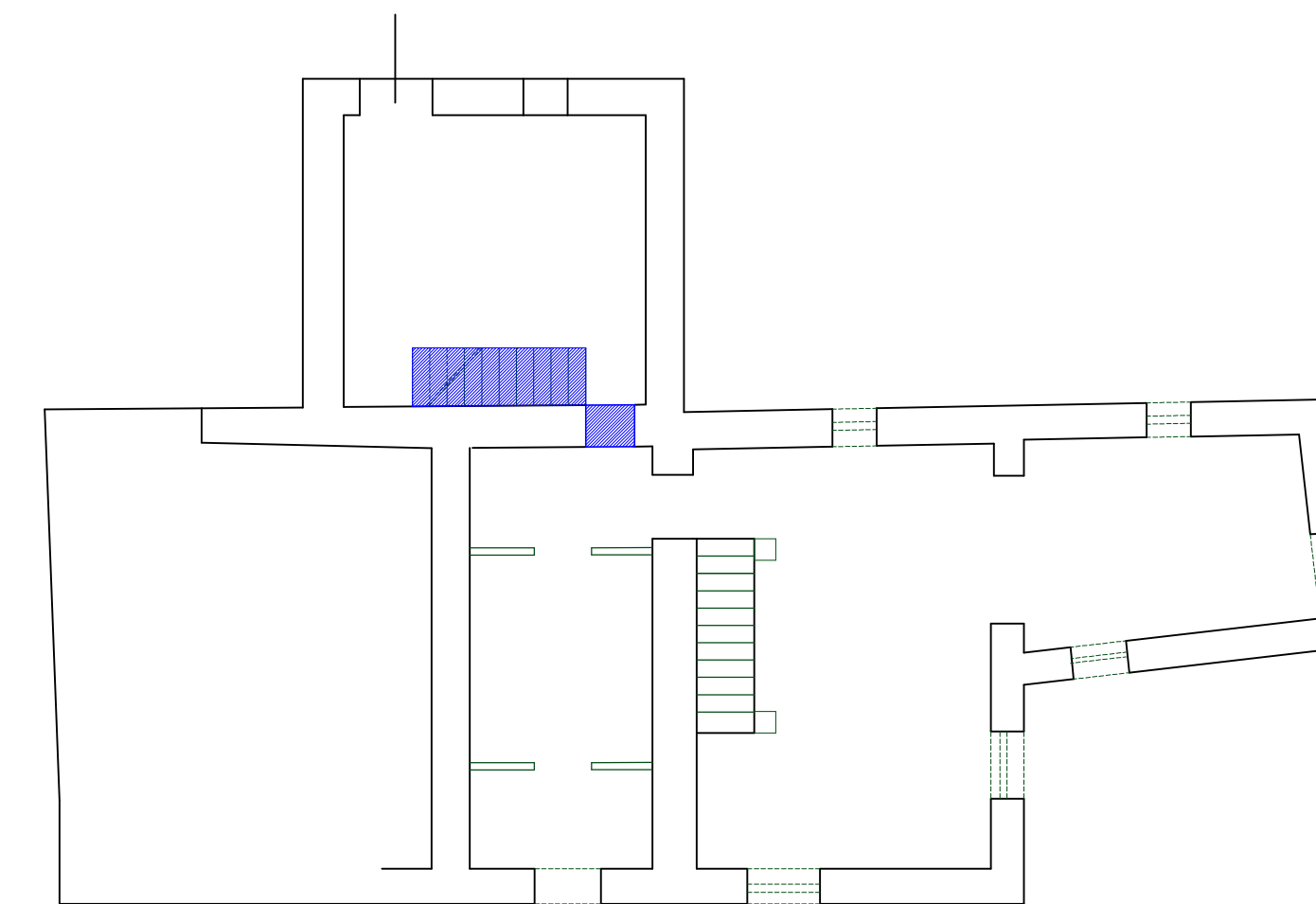

PIANO TERRA H. 2.40

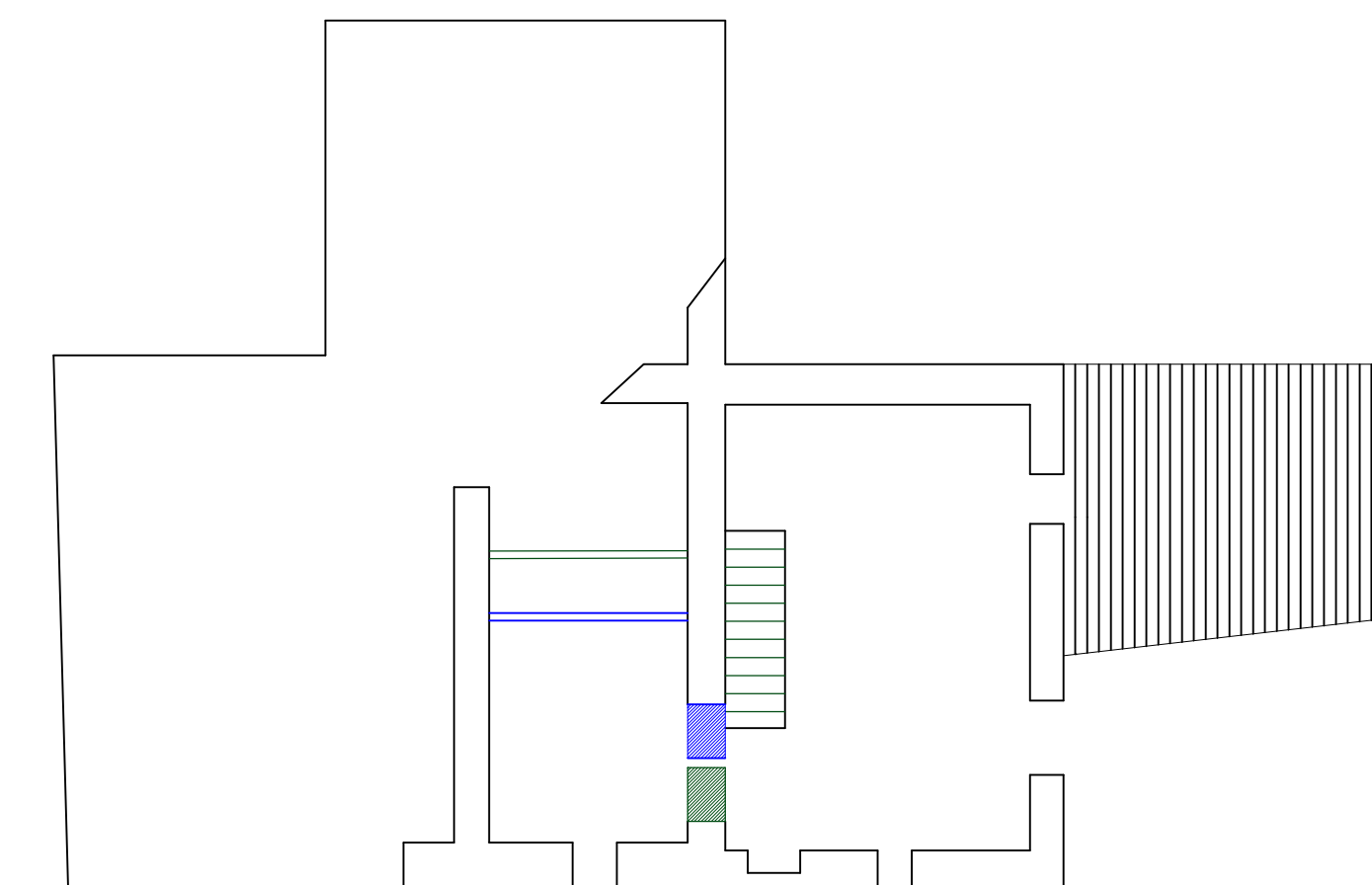

PIANO PRIMO